Average net paid circulation of THE CHICAGO TRIBUNE - July, 1924:
Daily - - - 612,572
Sunday - - 891,040

Chicago Daily Tribune

THE WORLD'S GREATEST NEWSPAPER

FINAL EDITION

VOLUME LXXXIII—NO. 210 C [COPYRIGHT 1924 BY THE CHICAGO TRIBUNE. MONDAY, SEPTEMBER 1, 1924.—28 PAGES THIS PAPER CONSISTS OF TWO SECTIONS—SECTION ONE ** PRICE TWO CENTS IN CHICAGO AND SUBURBS; ELSEWHERE THREE CENTS

AIRMEN HOP TO HOME SHORE

ARREST 13 FOR HERRIN DEATHS; QUIET RETURNS

Miner Shot; Fiery Cross Alarms.

(Pictures on back page.)

Harrisburg, Ill., Aug. 31.—[By the Associated Press.]—Nine men, all alleged members of the Ku Klux Klan, were brought to the Saline county jail here this evening from Herrin, where they had been arrested on charges of murder in connection with yesterday's disturbances.

The jail was surrounded by a force of deputy sheriffs sworn in by Sheriff John Small to protect the prisoners. A force of alleged klansmen gathered about the jail but displayed no signs of hostility.

The prisoners were brought by a squad of national guardsmen.

Galligan Arrests Eleven.

Marion, Ill., Aug. 31.—Sheriff George Galligan of Williamson county tonight admitted that his deputies today arrested eleven men charged with the murder of Deputy Sheriff J. H. "Bud" Allison, and Chester Reid.

They are: John Smith, owner of the garage where yesterday's shooting started; Harold Crain, a Herrin policeman; Charles Benham, Harry Herrin, Thomas Thornton, Sam Childers, Clarence Wyatt, John Whiteside, Gordon Smith, Carl Nelson, head of the Herrin Ku Klux Klan, and John Crompton.

QUIET ON THE SURFACE

BY NEWBERRY BROWNE.

Herrin, Ill., Aug. 31.—All is quiet in Herrin again today. Except for the bodies of six of her citizens in the city's morgues and the now familiar tramp of soldiers in the streets, there would be little to indicate that scare twenty-four hours ago this town had added another chapter to her civil strife.

MAJ. ROBERT W. DAVIS. [P. and A.]

But the hind of Watchfulness and the whispers from both sides—klan and anti-klan—of secret caches of ammunition and of machine guns cleverly hidden indicate that the peace is only on the surface.

"Cross of Fire" Causes Alarm.

Underneath there are many rumors and alarms. One cause of a flurry tonight was the fact that a "cross of fire" was burned in a field at Hurst, eight miles west of Herrin. It was at first reported the klan was gathering there to march on Herrin. Investigation showed no hooded crowd there.

Another alarm was caused when Lawrence Blaskin, a miner, reported to the military that he was fired on and stoned by sixteen or seventeen men while driving his auto east of Herrin. Blaskin was slightly injured. His companion was unhurt. He said he was a witness to yesterday's shooting, but denied being an enemy of the klan.

Really an Armed Camp.

The prompt appearance of troops, arrests and counter arrests, warrants and counter warrants, all point to the fact that Herrin is an armed camp and has been since the present series of disturbances began last February. Adherents of both sides admit the powder magazine needs only the touch of a match to flare it into flame.

"It is quiet today, will probably be so for some time to come; but who knows when it will come again?" is the way they analyze the situation.

But Adj. Gen. Carlos D. Black, who arrived tonight to survey the situation, declared: "I do not think any other trouble will follow the shootings.

No further trouble is anticipated as long as the troops, two detachments of the 130th infantry, Illinois National Guard, are on the scene, with Maj. Robert W. Davis in charge.

Coroner's Inquest Wednesday.

Two men, one of them Dr. James T. Black, superintendent of the Herrin hospital, and Claude Craig, a miner, are held under $15,000 bonds on charges of murder.

The reason for the arrest of Dr. Black, in whose hospital two years ago the wounded of the Herrin "massacre" found refuge, is said to be because the klan element has suspected the use of the institution as a fortress for Galligan and his deputies.

The doctor and Craig are to be arraigned before Police Magistrate Hicks, Tuesday. Coroner William McCown, of Marion, swore in his jury today but delayed the formal inquest to Wednesday to permit further inquiry.

NEWS SUMMARY

FOREIGN.

American round the world flyers arrive at Indian Harbor, Labrador, from Ivigtut, Greenland. Page 1.

Eighty thousand rival Chinese troops await word to go which may plunge China again into civil war; peace efforts continued. Page 8.

Owen D. Young informs Germany his office is ready to receive first payment of reparations under the Dawes plan. Page 9.

Dr. Edmund Stinnes asserts Germany must have U. S. capital if it is to fulfill Dawes plan. Page 9.

League of Nations assembly will open today in what is hailed as the most important session of that organization. Page 18.

LOCAL.

If penalty in Franks case is death, long drawn out legal battle is certain. Page 1.

Anna Valanis and Lucile Marshal, girl slayers, condone their crime, but condemn Franks slayers. Page 1.

Disappointed suitor leaps to death from roof of sweetheart's home. Page 1.

Two youths drowned, two killed by lightning, over week-end. Page 1.

Two traffic gladiators battle in loop as hundreds egg them on. Page 3.

Opening of schools tomorrow launches fights on junior highs and platoon systems. Page 5.

Youth shot by cops seeking dance hall rowdies. Page 5.

Family searches entire country for T. T. Redington, missing insurance broker. Page 10.

One killed in Aurora by speedy auto, but Chicago's Sunday is free of fatalities. Page 10.

Special Labor day services held in Chicago churches. Page 15.

DOMESTIC.

Thirteen arrests made as result of latest Herrin killings; troops are in charge, and on the surface the present situation is quiet. Page 1.

Prince of Wales plays truant twice in one day, once from dinner. Page 1.

[illegible], president of Brotherhood of Locomotive Engineers, says labor is powerful enough to stop all wars. Page 3.

Gen. John J. Pershing says preparedness is a religious duty in address at military reunion. Page 3.

Legion host is pouring into Champaign for convention. Page 13.

POLITICAL.

La Follette's foes have chance to capture two congressional districts in Wisconsin. Page 2.

Davis leaves east for tour of west; invades Chicago tomorrow. Page 2.

La Follette and Wheeler make formal bow to voters today. Page 2.

Bumper crops in Nebraska may mean victory in that state for Coolidge and Dawes. Page 3.

WASHINGTON.

Secretary Weeks, asserting records show half of nation subnormal, asks general physical test as Defense day feature. Page 18.

All three parties keep eye on house interstate commerce committee, which handles railroad legislation. Page 18.

SPORTING.

Yde pitches Pirates to 2 to 0 win over Cubs. Page 16.

White Sox run roughshod over Indians in series final, 10 to 1. Page 16.

Senators gain by beating Yanks in ten innings, 4 to 2. Page 16.

Virginia wins second lap of Chicago Yacht club's triangular boat race. Page 16.

Tilden meets Richards and Patterson battles Johnston in semi-finals of singles net meet today. Page 17.

Miss Edith Cummings begins defense of golf crown today. Page 17.

Fast track to greet Epinard in first of international races at Belmont park today; Chicago horse, Wise Counsellor, is a favorite. Page 17.

Labor day handicap of $5,000 to close Hawthorne race meet today. Page 17.

Onwentsia and Fort Sheridan polo teams meet today in final match of invitation tournament. Page 17.

Paavo Nurmi sets five world records in single race in Finland. Page 17.

Jack Dempsey visits Chicago with his new nose and declares he is rarin' to scrap the winner of the coming Firpo-Wills bout. Page 17.

Johnny Meyers will attempt comeback for mat title, seeking bout with Talaber. Page 17.

Mike Dundee boxes Jimmy Mars today at Davenport, Ia. Page 17.

EDITORIALS.

Dawes Talks Straight to the Farmer; European Revival and American Interests; Partisanism and Defense; La Follette as Red Leader. Page 6.

MARKETS.

Summer on Wall street surprises by big trading and advance in quotations. Page 19.

Wheat prices advance on vast export business. Page 19.

Bonds: stocks are firm, although trading is light. Page 19.

Secretary points out four facts for labor to ponder today. Page 20.

ROPE PENALTY FOR SLAYERS MEANS FIGHT

State Ready Should Darrow Appeal.

(Pictures on back page.)

JUDGE JOHN R. CAVERLY.

With ten days remaining before Judge John R. Caverly will pass sentence on Richard Loeb and Nathan F. Leopold Jr., problematical battle lines are being drawn for the struggle which is almost certain to follow in case this sentence is death on the scaffold.

It is regarded as inevitable that an appeal will be made to the Supreme court if that solemn litany of criminal jurisprudence — "hang by your neck until dead, dead, dead"—is pronounced over the two slayers on Sept. 10. Such a move would project a legal battle which might extend through a period of months instead of the weeks which the court fight lasted in Judge Caverly's courtroom.

State's Attorney Crowe is already preparing for this eventuality. A victory for him now means a renewal of the struggle to keep that victory from changing to defeat. He is on his guard. He is getting ready for the possible fight to come.

Death Sentence Means Appeal.

Supposing the sentence is one of death, Attorney Clarence Darrow and his associates will carry their appeal to the Supreme court, probably on a writ of error. If their quest in Springfield should prove successful, the case would be sent back for a rehearing. Before the second trial there might be a plea of "not guilty" based on an insanity defense.

This would mean a sanity hearing—another struggle of the alienists—another huge expenditure of time and money.

It would also mean, the prosecutor's office believes, the revelation of what those mysterious alphabet symbols, "A," "B," "C" and "D," stand for. They were contained in the elaborate 80,000 word report on Loeb and Leopold which was made by Dr. Karl Murdock Bowman of Boston and Dr. H. S. Hulbert of Chicago, two of the psychiatrists employed by the defense.

The report is now in Judge Caverly's hands as part of the voluminous evidence which will aid him in determining the slayers' fate. The four initials are there, but the judge knows no more what they mean than Mr. Crowe does. That is a secret held and guarded by the defense camp—alienists, attorneys and relatives.

May Mean Other Crimes.

The state's attorney said in his closing argument that the mysterious initials must stand for major crimes in which young Loeb participated. His office has an idea what these crimes were. Here is their list:

A—The murder on Nov. 25, 1923, of Freeman Louis Tracy, a part time University of Chicago student whose body was thrown from an automobile at Woodlawn avenue and 58th street. He had either been kidnaped or lured into a machine while returning from a dance. There was evidence of a struggle which ended when a bullet crashed into Tracy's head.

B—The kidnaping and subsequent mutilation of Charles Ream, a taxi driver. Several hours after being dragged into an automobile and slugged on the morning of Nov. 20, 1923, he regained consciousness on a deserted stretch of prairie on the far south side. It is held significant that Ream positively identified Loeb and Leopold, following the latters' arrest for the Franks murder, as the youths responsible for his present condition.

C—The murder of Melvin T. Wolf, a young man who lived at 4553 Ellis avenue, a few blocks north of the Franks and Loeb residences. Last April he set out to mail a letter. Although a strenuous search was made for him, no trace was found until his body was taken from the lake at the foot of 54th street last May.

D—The murder about two years ago of the "handless stranger." The nude body of this man, never identified, was found in the snow near Geneva. His hands had been hacked off.

Played with Fire.

Crime "D," as set forth above, is regarded as highly unlikely by the state's attorney's office. There is a strong possibility that it may have been arson, for the Bowman-Hulbert report chronicles one instance in which

(Continued on page 4, column 1.)

WHEN LABOR PLAYS

[Copyright, 1924, By The Chicago Tribune.]

Too Young to Hang; Boast Girl Slayers

BY MAUREEN M'KERNAN.

"They can't hang us. We're too young."

Such is the consolation two 18 year old girls, Anna Valanis and Lucile Marshall, give each other today as they sit in jail wondering what Cook county will do to them. They admit they helped Tony Valanis, 19 years old, and Bill Lydon, 16 years old, kill Mrs. Bessie Gaennslen last April 17.

ANNA VALANIS. [TRIBUNE Photo.]

"A cop told me they would hang Tony," his sister whimpered. "They can't. There's never been a minor hanged in Cook county.

"Loeb and Leopold probably won't hang. They are our age. Why should we?"

Then Anna and Lucile, speaking as one, for their minds are of a pattern, explain their motives that lay back of the choking to death of Bessie Gaennslen last April in her flat at 217 South Irving avenue. The pattern of their minds is one that has been cut in state institutions, in the alleys of the near west side, and in the murky, dirty white life of the Madison street "bad lands."

Wanted Money.

It's a simple reason they give, as childishly simple as the reason given by Loeb and Leopold, for their killing. It's about the same motive, too. Here's these two Valanis children, the Lydon boy, and the Marshall girl at one end of society. And here's Jr. Leopold and Richard Loeb at the other end.

LUCILE MARSHALL [TRIBUNE Photo.]

Little in common have they—except youth. And the fact that they have taken human life. And the motive.

"We wanted the money. She happened to get killed." That's the Valanis girl's excuse. Yet she was shocked at the cruelty of the two "intellectual" slayers. "Just think of them killing a kid for excitement—and money," she said of Loeb and Leopold.

"Too Bad She Died."

Lucile Marshall made her desire for the money she felt Mrs. Gaennslen had "cheated" her of seem a simple thing; and she seemed to think it a logical thing that since she wanted the money, there was nothing else to do but go get it. "She hollered — and stopped us. We wanted the money. It's too bad she died," said Lucile and Anna both.

The girls said they changed boarding houses after the murder, then went about their usual business, not thinking to investigate what happened to the woman they had left behind trussed and moaning out her life. They had, they admitted, no qualms.

"But we knew if we ever got caught that the cops would never let us go. We've got no money, you see. I suppose we'll get something. But we're too young to hang," the girls explain.

Records show that Loeb and Leopold showed no excitement after their crime—less than the little confessed by the Valanis youths and Lydon and Marshall. They did not have the personal knowledge of police as have these other 18-19 year old slayers.

Wanted Money for Fun.

"We wanted money for our good times, excitement, clothes and fun," they repeated as though it were some

(Continued on page 2, column 3.)

FLY 572 MILES ACROSS SEA TO INDIAN HARBOR

Wind Helps to Make Speedy Journey.

BY JOSEPH PIERSON.

(Picture on back page)

[Chicago Tribune Foreign News Service.] [Copyright: 1924: By The Chicago Tribune.]

On Board U. S. S. Richmond at Ice Tickle, Indian Harbor, Labrador, Aug. 31.—The United States army round the world aviators have reached continental America. They have now practically completed the 26,000 mile flight which took them ever westward through the bitter cold of the North Pacific, over the steaming jungles of India, and finally over the iceberg and fog infested waters of the North Atlantic.

LIEUT. LEIGH WADE.

These Magellans of the air—Lieut. Lowel Smith, in command; Eric Nelson, Leslie Arnold and Jack Harding—arrived here at 1:18 this afternoon, having made the flight from Ivigtut, Greenland, 572 miles, in 6 hours and 49 minutes. They left Ivigtut at 6:29 a. m. They are to be rejoined at Picton by Lieut. Leigh Wade and Sergt. Arthur Ogden, who were forced to leave the flight when their plane was crippled with an oil leak from Kirkjuvog to Iceland.

Borne along by a northwest wind averaging from twenty to forty miles an hour, the aviators made the fastest flight of the entire trip. At times they were going 126 miles an hour.

Given Rousing Welcome.

Although this region is sparsely settled, the Americans were given a rousing welcome. The siren of the cruiser Richmond shrieked from the moment they appeared flying low above the rocky islets just outside the harbor until they alighted gently on the water of the bay. The sight of the two planes circling over the bay was the signal for a number of small boats with newspaper reporters and photographers and natives to put out for the moorings prepared for the flyers.

A number of trappers had made long voyages from the interior for a sight of the Americans. And many of the natives had never before seen an airplane. The aviators, fatigued by the flight, were hustled ashore in small boats, where they were greeted by Rear Admiral Magruder and Capt. Cotten of the Richmond. The four men were profoundly moved at setting foot on the American continent, for their flight since they left Kirkwall on Aug. 2 has been most nerve wearing.

Delayed Three Days.

For three days the flyers were delayed by adverse weather conditions from leaving Ivigtut. But this morning was fairly bright, so Lieut. Smith gave the word to go. The wind was brisk as they left Greenland, and at 7:31 they passed over the Cygnet of the American destroyer patrol. The Coghlan was seventy-five miles from Ivigtut. Then at 8:45 they passed over the McFarland, 115 miles farther west.

At 10:35 the Americans signaled well to the destroyer Charles Ausburn, 115 miles beyond the McFarland, and at 11:24 they passed over the Lawrence, 124 miles nearer their goal. With the wind shifting the aviators made the last 138 miles in an hour and fifty-four minutes.

Not an accident marred the flight. The sky was cloudless and a slight mist that had appeared over the coast near Indian Harbor early in the morning cleared before the flyers arrived. The thermometer read 44.

Smoke Guides Flight.

Then as watchers on the Richmond detected two tiny specks far to the east, great billows of black smoke were sent up through the funnels of the cruiser as a guide to the flyers. It had been planned to dispatch a seaplane from the Richmond to pilot the world airmen to port, but rough seas this morning choked the engine of Lieut. Salada's craft and he was unable to leave the water.

The aviators had nothing to guide them over the last stage of the flight but Lieut. Smith, picked out the harbor without any apparent difficulty.

Signal men from the destroyer Lawrence, who had taken up a position on Mundy Hills, spotted the flyers first, and soon after they were seen by the crowd of American sailors, marines, fisher folk and others on shore. Those who could get into small boats to row to the bright yellow moorings

Prince Plays Truant Twice in Single Day

(Picture on back page.)

New York, Aug. 31.—[Special.]—The Prince of Wales today spent the first real day of his vacation in doing just exactly as he wished to do.

In fact, he carried his intention of having his holiday in his own way into the night. He played truant from the dinner which had been arranged at the residence of the Townsend I. Burdens at Syosset, near Glen Cove, L. I. At 11:30 tonight he returned to the Burden home and went to bed without informing the family of his presence.

The prince and several of his boon companions had left the Burden residence in a fleet of autos. The next heard from them was a telephone message that he would not be back for dinner. The messages did not state where or with whom the prince was dining and the public probably never will know.

Regard It as a Lark.

Naturally, those at the Burden residence did not inquire where his highness was. It was stated that they considered it rather a lark that he should do as he pleased.

Earlier in the day there were several hours when no one knew where the prince was, no one, that is, except the prince and a few companions who knew that he was streaking it up Long Island sound in one of the fastest motor craft extant. He liked that. Indeed, he seemed to like everything that happened all day.

The prince convinced those who watched him on the polo field this morning that he has been maligned as a horseman, so much maligned that one groom who handles his mounts was willing to wager £100 against 30 shillings that 'is 'ighness may have fallen with horses, but never has permitted himself to be unseated while the animal continued on its way.

Among the small group who saw the prince wear out three ponies and two companions there were no takers.

Will Play Polo Today.

Syosset's visitor only practiced polo today; tomorrow he is going to play. It is doubtful if any one but his teammates, his hosts, his opponents and his few intimates will see him, for the game will be played at 10 o'clock in the morning on the private field on the W. R. Grace estate and it is highly probable that the entrances will be guarded. The prince is in earnest about his privacy.

After the polo match, for which J. C. Cooley has agreed to be referee, the prince will attend one of the few set functions that will mark his stay, and even that will be very informal. About 200 invitations have been issued by Harold L. Pratt and Mrs. Pratt to meet him at luncheon at the Pratt place, Welwyn, in Glen Cove.

LIGHTNING KILLS 2 BOYS; 2 DROWN; TOLL OF HOLIDAY

Two Chicago youths were drowned and two were killed by lightning while spending the holiday yesterday in various forms of recreation.

The victims of the electrical storm were Isadore Goldstein, 18, 1919 South Kedzie avenue, and Barney Littman, 17, of 1845 Millard avenue. With three other Chicago boys they had pitched tents at the sand dunes near Miller, Ind., with the intention of camping out over Sunday and Labor day. The entire party was dressed in bathing suits when the storm blew up late yesterday. They rushed to shelter under an oak tree.

Lightning struck the trunk, knocking five of the boys to the ground. Police from Gary took them to a hospital, but Goldstein and Littman were already dead. The three others, Herbert Glockman, Isadore Jacobson and the latter's brother, John, were only dazed.

Reuben Savchs, 23, 1816 South Hamlin avenue, was drowned while bathing in the Illinois river at Peoria. His companion, Abe Blotner, dived from a row boat in an effort to save him. He was exhausted in the struggle, but three men in a motor boat rescued him.

Chester Kahl, 23, 9949 Avenue H, lost his balance as he was fishing from a pier at the foot of 99th street. His body was recovered an hour later.

THE WEATHER

MONDAY, SEPT. 1, 1924.

Sun rises at 6:14 a. m.; sunset at 7:26 p. m. Moon sets at 8:56 p. m. Mars and Jupiter are evening stars.

Chicago and vicinity—Partly cloudy Monday and Tuesday; moderate temperature; gentle shifting winds.

Illinois—Somewhat unsettled Monday and Tuesday, possibly scattered thundershowers in south portion; cooler Monday in southeast portion.

TRIBUNE BAROMETER.

TEMPERATURES IN CHICAGO

MAXIMUM, 11 A. M. 82
MINIMUM, 5 P. M. 66

3 a. m.	78	Noon	78	8 p. m.	70
4 a. m.	78	1 p. m.	73	9 p. m.	70
5 a. m.	78	2 p. m.	72	10 p. m.	70
6 a. m.	77	3 p. m.	71	Unofficial—	
7 a. m.	75	4 p. m.	70	11 p. m.	69
8 a. m.	77	5 p. m.	68	Midnight	69
9 a. m.	78	6 p. m.	68	1 a. m.	68
10 a. m.	80	7 p. m.	71	2 a. m.	68
11 a. m.	82				

Mean temperature for 24 hours to 8 p. m. last night, 78. Normal for the day, 70. Deficiency since Jan. 1, 559 degrees. Barometer, 8 a. m., 29.90; 8 p. m., 29.86. Precipitation for 24 hours to 8 p. m., 0.00 of an inch. Excess since Jan. 1, 4.06 inches.

Highest wind velocity for 24 hours, 20 miles an hour from the north, at 10:36 a. m.

(Official weather table on page 20.)

Love Refused, Dies in Leap From Roof

Disappointment at the failure of his suit to win the affections of Miss Elisabeth Olson, 1346 North La Salle street, was the cause of the suicide yesterday of Olaf Bergh, a young student of dentistry at the University of Illinois.

Bergh plunged to his death shortly after noon from the roof of the third story building in which Miss Olson resides in La Salle street. A number of people witnessed his act. He landed on the stone walk below, striking on his shoulders, but was not killed outright. He was rushed to the Henrotin hospital, where he died about 1:30 o'clock.

Had Been Rejected.

Two weeks ago Bergh proposed to Miss Olson, who refused him. Her rejection seemed to unbalance his mind, and since that time he had on several occasions acted in a peculiar manner.

He had called frequently upon Miss Olson at the Chicago Inner Mission society, where she resided, and acted as office girl for Dr. J. Jesperson, superintendent of the organization. Miss Olson came to this country about eight months ago from Stockholm. She is an attractive and well educated girl and speaks English fluently.

Bergh, who was also Swedish, had lived in Chicago since the war. He was able to converse in several languages. He had at one time made his home at the Inner Mission society, and while calling on old friends there, made the acquaintance of Miss Olson, becoming immediately deeply enamored. Miss Olson did not return his feeling, and lately confided to Dr. Jesperson that Bergh had on several occasions threatened her life, unless she consented to their marriage.

Tries to Choke Her.

Thursday evening Bergh waylaid the young woman as she was entering her home and attempted to choke her. She screamed for help and he made his escape.

About noon yesterday, Sivert Kohnlund, a roomer, went to his room on the third floor, and found Bergh clinging to the roof just outside his window. Bergh handed him a note, asking him to give it to Miss Olson, which Kohnlund did. In effect, the note stated that unless she immediately withdrew a warrant which she had sworn out against him on Friday, he would leap from the roof.

The Chicago avenue police station was notified, and as policemen dashed through the front door, Bergh's body hurtled through the air and crashed on to the walk. Bergh lived with two brothers at 2510 Orchard street.

Bergh was arrested Saturday by the Sheffield avenue police on a warrant obtained by Miss Olson, charging disorderly conduct. He was released about 11 o'clock Saturday night on bonds of $100 to appear Tuesday morning.

"Work isn't worth doing that you can't put your whole heart into," she declared.
"I can't help it," Winifred answered. "Large pieces of my heart have to stay outside my work, for you and for my friends."

Toads *and* Diamonds
by
Elizabeth Sanxay Holding

A Blue Ribbon short story in
Sunday's Tribune

Want Ad Index Page 20

in the bay towards which the flyers taxied.

Plan Brief Halt.

The American plan only a brief halt here. They will fly on to Cartwright Bay, forty miles down the coast, where there is a much larger shelter. Here a complete base has been established to enable them to make any repairs necessary for the next jump which will be to Hawke may and Pictou harbor, Labrador.

The flight today was made over waters which for 60 per cent of the time at this season are enshrouded in fogs, while icebergs and uncertain weather add other hasards. The flight from now will be a vacation jaunt as compared to what they have gone through.

The Americans now have crossed the two great oceans. All their rivals in the attempt to fly around the world have failed. In anticipation of their feat a bronze plate had already been placed on a cliff overlooking the waters of the harbor. And, oddly enough, the flyers arrived on the date, Aug. 31, inscribed on the plate for their arrival. Only the delays of the last few days enabled the date to be accurate.

Regret Wade's Absence.

The Americans expressed regret that their comrades, Lieut. Leigh Wade and Sergt. Arthur Ogden, who were with them on the greater part of the flight, could not participate in today's flight.

Goolidge Greets Flyers.

Washington, D. C., Aug. 31.—[By the Associated Press.]—President Coolidge in a congratulatory message to the American world flyers, delivered to them today on their arrival at Ice Tickle, Labrador, said their "return to North American soil following circumnavigation of the world by air, is an inspiration to the whole nation."

"Your history making flight," continued the President, "has been followed with absorbing interest by the people everywhere, and you will be welcomed back to the United States with an eagerness and enthusiasm that I am sure will compensate for the hardship you have undergone. Your countrymen are proud of you. Your branch of the service realizes the honor you have won for it. My congratulations and heartiest good wishes to you at this hour of your landing."

Dwight F. Davis, acting secretary of war, in a message to Lieut. Lowell H. Smith, flight commander, said:

"The war department welcomes you to this continent and congratulates you on the success of your wonderful flight around the world. Your bravery, hardihood, and modesty have been worthy of the highest traditions of the army. More particularly to you as leader of the flight I desire to say that your courage, skill, and determination have shown you to be a fit successor to the great navigators of the age of discovery. The air service, the war department, and the whole country are proud of you."

WORLD FLYERS REACH AMERICA

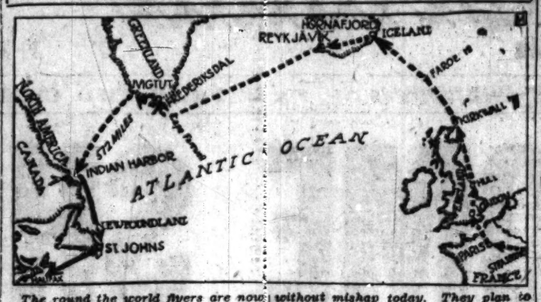

The round the world flyers are now in America. They made the leap from Ivigtut, Greenland, to Indian Harbor, Labrador, a distance of 572 miles, without mishap today. They plan to cross America by easy stages, so that as many people as possible may see them.

'TOO YOUNG TO BE HANGED,' GIRL MURDERERS SAY

Condone Crime; Condemn Franks Slayers.

(Continued from first page.)

simple sum in arithmetic to be patiently taught a dull pupil, and then of Loeb and Leopold they said:

"Just imagine bumping off a kid for a thing like that," exclaimed the girls.

So there's the two sets of youthful confessed murderers, separated by that vast chasm that lies between Hyde Park and "the Valley." A chasm spanned by the bridge of youth—a youth that kill for the gratification of a desire.

Brought from the poles of their social world to the common ground of a police cell, these two groups confessed simply, naively almost. The two girls and the two boys are calm, with no emotion, no regrets, but a chagrin that they have been caught.

Feel No Remorse.

Such lives as the girls have led, according to their confessions, leave no fertile soil for tender emotions. Not the kind of life at all that the boys lived whose killing, they say, "sure was a silly and a horrible thing."

Mildred and Anna condemn the calmness of the confessions of Loeb and Leopold but they tell, with no tremor, that Mrs. Gaennslen "jumped and hollered and tried to break loose. Then she lay and moaned and rolled and said, 'O, my God!' over and over, while we frisked the joint. She cheated us and we went to get what was ours. She really should not have carried on so that we would have to tie her that hard, and she should not have hollered so that we had to gag her."

But there's no resentment for the life they say the woman helped them live.

"O, well—those rich kids didn't see much of their folks, governesses and such all the time," said Anna. The two girls have spent most of their lives in state homes for girls, away from the parental touch of their own fathers and mothers.

"But they'll surely never hang us, even if we don't have lawyers. Why we aren't any of us of age," the girls reassure each other, over and over.

FRENCH TO USE 400 PLANES IN BIG WAR GAME

[Chicago Tribune Foreign News Service.]

PARIS, Aug. 31. — French army maneuvers in Lorraine began today with the mobilization of infantry, artillery, and engineers in a quadrangle bounded by the towns of Faulquemont, Sarreguemines, Saarbrücken, and Monneren, just west of the Saar valley.

Forty bombing squadrons—roughly 400 bombing planes—were mobilized on the border of the Saar for an attack on Tuesday.

A great novelty of the French defense day will be the use of new "caterpillar" automobiles for the transport of infantry supplies. These are lightly armored trucks equipped with caterpillar wheels, like tanks, but with powerful engines and light body construction. They are supposed to be able to insure food supplies for an entire army on the march.

32 German Generals Speak at Tannenberg Celebration

[Chicago Tribune Foreign News Service.]

BERLIN, Aug. 31.—Vast crowds at Tannenberg, East Prussia, today heard thirty-two German generals praise the German army which ten years ago drove 250,000 Russian troops through the East Prusisan swamps. A corner stone was laid for a national monument, marking the end of a week's celebration. Gen. von Hindenburg received an ovation lasting an hour, while Gen. von Ludendorff was received with marked coldness.

Anatole France's Condition Steadily Growing Worse

[Chicago Tribune Foreign News Service.]

PARIS, Aug. 31.—Physcians attending Anatole France, the famous writer, in his home in Touraine, began issuing bulletins on the patient's health last night. The famous novelist has been unable to leave his bed for a fortnight. His malady took a turn for the worse yesterday. His 80th birthday two months ago was the occasion of a celebration in his honor throughout France.

Safe Blowers Bind Store Manager; Get $200 Cash

P. C. Allen, manager of a 5 and 10 cent store at 1333 Milwaukee avenue, discovered two men working on the safe when he entered the place shortly before noon yesterday. They tied him to a post, calmly finished the job of cracking the strong box, and escaped with $200.

Three Mexican Officers Die Before Firing Squad

NOPALAPAN DE ZARAGOZA, Mexico, Aug. 31.—[By the Associated Press.]—Three officers were executed by a firing squad at the Isthmus railroad station yesterday. They were Maj. Chuna, Capt. Domingo Mayoral and Sergt. Enrique Alvarez. They were charged with having tried to bring about a mutiny in the garrison.

80,000 German Catholics Hold Meeting at Hanover

[Chicago Tribune Foreign News Service.]

BERLIN, Aug. 31.—Eighty thousand Catholics gathered at Hanover today from all parts of Germany in the biggest religious convention ever held in the country, to outline a gigantic campaign for "practical Christianity."

BOB'S FOES MAY WIN 2 DISTRICTS IN BADGER STATE

Cooper and Peavey Have Hard Fight Ahead.

BY ARTHUR EVANS.

Milwaukee, Wis., Aug. 31.—[Special.]—One of the hardest fights in Tuesday's primaries is in the First congressional district, which is rated as the strongest anti-La Follette section of Wisconsin. Here Representative Henry Allen Cooper of Racine, the veteran who made the battle for Bob's platform in the Republican national convention at Cleveland, has the regular Republicans hot on his trail.

REP. HENRY A. COOPER. [Harris & Ewing.]

This is the district which elected the one Coolidge delegate Wisconsin sent to Cleveland. Charles H. Pfennig of Kenosha has been making a strong campaign against Mr. Cooper, and the "regulars" make lusty claims that Tuesday will see at least one Wisconsin "insurgent" congressman beaten. Mr. Cooper's friends declare the reverse.

Result Is Important.

More than ordinary interest is centered on this district. The "regulars" say the defeat of Cooper would serve as an excellent opening wedge for the fight against Bob in his home state. The La Follette men, too, realize it might have some psychological effect upon the presidential campaigning, and they have rolled up their sleeves. Mr. Pfennig is reputed strong in Kenosha, Rock, and Walworth counties, while Mr. Cooper is reported holding his old strength in Racine and Waukesha counties.

The Eleventh district up at the top of the state, likewise has a stemwinder contest. Representative Hubert H. Peavey of Washburn, a strong La Follette man, is reported hard pressed by Ray J. Nye of Superior, a former state senator of much popularity.

As the "regulars" view it, these two districts, the First and Eleventh, are the spots where chances are greatest for cracking Bob's congressional slate.

Primary Laws Mean Little.

Party lines for years have meant next to nothing in Wisconsin. One reason for their obliteration is seen in the wide open primary law. A voter on reaching the polls is given four ballots, held together with a staple—Democratic, Republican, Socialist, Prohibition. He goes into the booth, detaches the ballot he wants to vote, and marks it. He drops his ticket in the ballot box and throws the discards into another receptacle, and when he walks out nobody knows what party primaries he has participated in.

As to local office seekers, the main trick, it seems, is to get a well defined hunch which ticket has the best chance of winning in the election and then try to land on it regardless of party.

Police Find Hootch Makers Asleep at the Still

There was a hint of moonshine in the air as Sergts. Taub and Beibac came abreast of 1138 North Wells street yesterday. Climbing to the second floor, they peered in at the sleeping form of Stanley Draska. Beside him was a busy still. Its fire was being fed by a gas hose which led to the lower floor. There the detectives found Charles Skoglund asleep. They continued their naps at the Chicago avenue station.

DAVIS STARTS ON WESTERN TOUR; HERE TOMORROW

Plans New Bid for Labor and Farmer Vote.

BY DONALD EWING.

En Route with John W. Davis, Aug. 31.—[Special.]—John W. Davis tonight was speeding west to deliver a series of speeches which are expected figuratively to tear up certain sections of the Democratic platform and replace them with the nominee's own ideas.

The candidate left New York today at 4:30 p. m., accompanied by a retinue of aids and newspaper men. His train stopped for an hour in Washington. He did not leave the train. He was joined there by Cordel Hull, former Democratic national chairman, and Senator Key Pittman [Dem., Nev.], who will remain with him through the trip.

The train left the national capital at 11 o'clock and tonight was chugging through the Alleghany mountains toward Wheeling, W. Va., where the first speech of the trip will be made tomorrow afternoon.

Arrives Here on Tuesday.

Davis will leave Wheeling tomorrow night, ariving in Chicago Tuesday morning, staying there until Friday. Saturday he speaks in Omaha; Sunday will be spent with Charles Bryan in Lincoln, and on the 11th he speaks in Denver. The dates for the trip back have not been arranged.

This trip, the first extensive one by any of the candidates, will include what Davis calls his "policy speeches." Tomorrow he will deal almost entirely with labor problems. In Omaha agriculture will be the text, while Denver will be either tariff or conservation of national resources—government scandals. Foreign policies will come in another speech, not yet dated.

The word from the nominee's closest friends is that he feels that the Democratic platform is woefully weak worded on certain subjects, particularly labor matters, agriculture, and child labor. He plans figuratively to discard these sections of the platform and replace them with what he considers straight from the shoulder pledges.

Proud of Recent Speeches.

The effect of his Columbus and Seagirt speeches—calling a spade a spade—is considered as splendid by the nominee, and this has been the deciding influence in the present plan to forget the platform and virtually phrase a new one, so far as these subjects are concerned.

POLICE BALKED BY NUPTIAL KNOT OF HANDCUFFS

Boston, Mass., Aug. 31.—[Special.]—Ralph Harris, 24, and his bride, who was Miss Doris Marsh, both of Lynn, appreciate a joke as well as the next pair but they also know when a joke ceases to be a joke.

Last night just after marriage they were handcuffed by friends who pretended that they did it to foil a kidnaping plot. When it came time, however, to remove the handcuffs so that the couple could start on their honeymoon trip, nobody could find a key to unlock them.

As the handcuffs were old fashioned Lynn police could not help them out, so the bridal couple came to Boston, located an expert, had the handcuffs removed, and speeded away on their honeymoon.

FALL ON STAIRS FATAL.

John Krabowski, 37, 4433 South Marshfield avenue, was fatally injured late Saturday night when he fell down a flight of stairs in his home.

LA FOLLETTE AND WHEELER BOW TO THE VOTER TODAY

[BY A STAFF CORRESPONDENT.]

Washington, D. C., Aug. 31.—[Special.]—Formal opening of the La Follette-Wheeler campaign takes place tomorrow, when Senator La Follette presidential candidate, talks by radio from Washington and Senator Wheeler, his running mate, begins a speaking tour at Boston.

La Follette will speak from station WCAP at 3:30 o'clock eastern standard time.

In accordance with the suggestion of the American Federation of Labor, the La Follette speech will be heard by means of loud speakers at Labor day meetings throughout the country.

Senator Wheeler's opening speech will be delivered at the Boston Common earlier in the day and will not be broadcast.

A Labor day statement issued by Matthew Woll, vice president of the federation, declares it to be "the duty of every American wage earner to consecrate himself to the great task of bringing about the election of La Follette and Wheeler."

"The working people of America have a glorious opportunity this year to redeem government for the masses of the people," Woll said. "It is a fitting day to put into the campaign all our determination and enthusiasm."

Ladd Sees Easy Victory.

Senator Ladd [Rep., N. D.], a supporter of the La Follette-Wheeler ticket, in a statement today and based on observations while he was on an automobile tour of North Dakota from which he has just returned, declared the independent candidates will run far ahead of the expectations of the old party leaders.

Illinois Central System Helps to Take Mystery Out of Railroading

This is our forty-ninth monthly statement devoted to giving our patrons information about this railroad. We began publishing these statements in the daily and weekly newspapers on our line in September, 1920. This plan of keeping our patrons posted is now entering upon its fifth consecutive year.

Our statements have been planned with the idea of taking the groundless mystery out of railroading. In former years much misunderstanding existed between the patrons of the railroads and the managements of the railroads. The railroads made mistakes by neglecting to take the public into their confidence, and the public made mistakes by demanding the wrong kind of railway regulation. We have sought to put an end to that unconstructive situation. It has been our earnest desire to develop better understanding by informing ourselves of our patrons' needs and wishes (that is why we invite constructive criticism and suggestions) and by informing our public regarding the railroads.

Our monthly statements have covered many phases of the railway business. Among our subjects have been the increase in business handled by this and other railroads, the causes of transportation shortages, co-operation between the railroad and its patrons to get the best service out of the railway plant, new equipment purchased and other expenditures for improvements, the menace to life and property caused by careless motorists at grade crossings, the on-time performance of our passenger trains, our efforts to promote industrial and agricultural development along our lines, the part taxes and other expenses play in fixing railway rates, the receipts and expenditures of this railroad expressed in terms of the cents which make up the dollar, and the like. We have endeavored to discuss these subjects in a simple, non-technical manner that would be readily understood.

We have been very particular about our facts. Although we invite criticism, none of the facts presented in our monthly statements has been successfully challenged.

We take pride in the belief that our statements have helped the people in our territory to become better informed in regard to this and other railroads. We know that one effect has been to help us become better acquainted with the needs of our patrons and to make us more eager to render a better service. We believe there is much less prejudice against the railroads now than there was four years ago. We believe our citizens generally realize that it is more important to their own welfare to help the railroads through constructive treatment than to injure them through unconstructive regulation. A part of this change in sentiment, we believe, has been due to our informative statements.

We would like to have our patrons consider the task which confronts the management of this railroad. The management is the trustee of an investment of approximately half a billion dollars. This investment is in a railway plant which renders an indispensable service to the public. The power to regulate this and other railway properties emanates from the people. If the people are misled, they may demand the kind of railway regulation that, by injuring the railroads, will injure themselves. If they have the facts, however, they can be depended upon to do what is right and fair.

We believe that we would be remiss in our duty as trustees of this great property if we failed to keep our public informed on railway matters. After four years of this work, we are convinced that our patrons understand and approve what we are trying to accomplish.

Constructive criticism and suggestions are invited.

C. H. MARKHAM,
President, Illinois Central System.

John M. Smyth Company

Established 1867 — Madison East of Halsted — MANUFACTURERS ~ RETAILERS ~ IMPORTERS

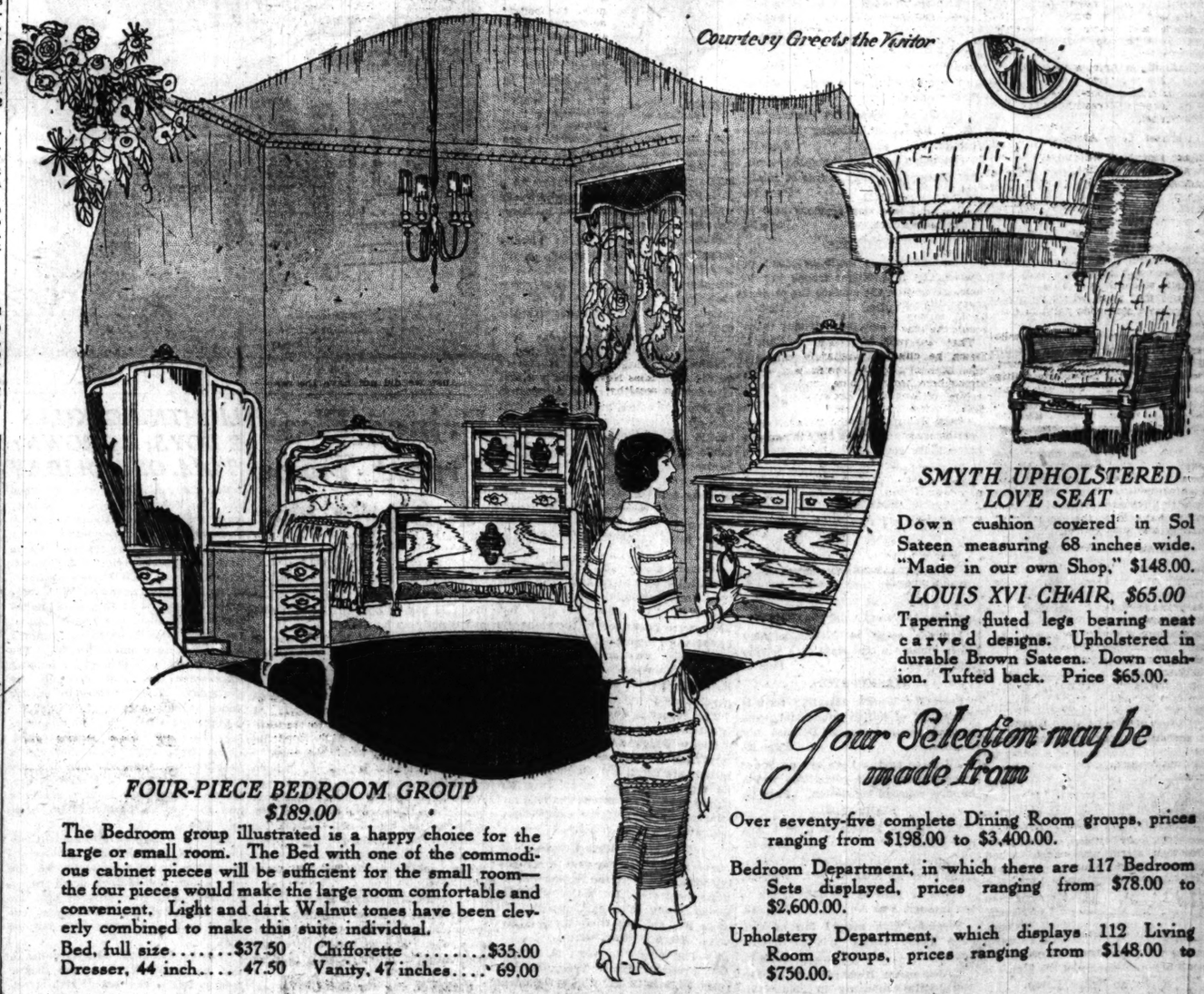

FOUR-PIECE BEDROOM GROUP
$189.00

The Bedroom group illustrated is a happy choice for the large or small room. The Bed with one of the commodious cabinet pieces will be sufficient for the small room—the four pieces would make the large room comfortable and convenient. Light and dark Walnut tones have been cleverly combined to make this suite individual.

Bed, full size.....$37.50
Dresser, 44 inch.... 47.50
Chifforette $35.00
Vanity, 47 inches.... 69.00

SMYTH UPHOLSTERED LOVE SEAT

Down cushion covered in Sol Sateen measuring 68 inches wide. "Made in our own Shop," $148.00.

LOUIS XVI CHAIR, $65.00

Tapering fluted legs bearing neat carved designs. Upholstered in durable Brown Sateen. Down cushion. Tufted back. Price $65.00.

Your Selection may be made from

Over seventy-five complete Dining Room groups, prices ranging from $198.00 to $3,400.00.

Bedroom Department, in which there are 117 Bedroom Sets displayed, prices ranging from $78.00 to $2,600.00.

Upholstery Department, which displays 112 Living Room groups, prices ranging from $148.00 to $750.00.

Rugs

SUMMER RUGS CREX DE LUXE AND KIMLARK

6x9 .....$12.00
8x10 ..... 17.00

DOMESTIC Velvet Seamless Rugs

8.3x10.6 .....$35.00
9x12 ..... 38.50

Axminster Seamless Rugs

8.3x10.6 .....$39.00
9x12 ..... 42.00

Wool Wilton Rugs

8.3x10.6 .....$64.00
9x12 ..... 67.50

GENUINE WALNUT SEVEN-PIECE DINING ROOM GROUP
$98.00

Every housewife can be proud indeed of these Solid Walnut chairs, matched by the Solid Walnut legs and stretchers of the table, with a rich dark antique finish. The table top is five ply veneer. Carved legs, lyre shaped chair backs and arched stretchers are distinctive decorations. Colorful Tapestry seats. Table measures 45x60 in. with 6 ft. extension.

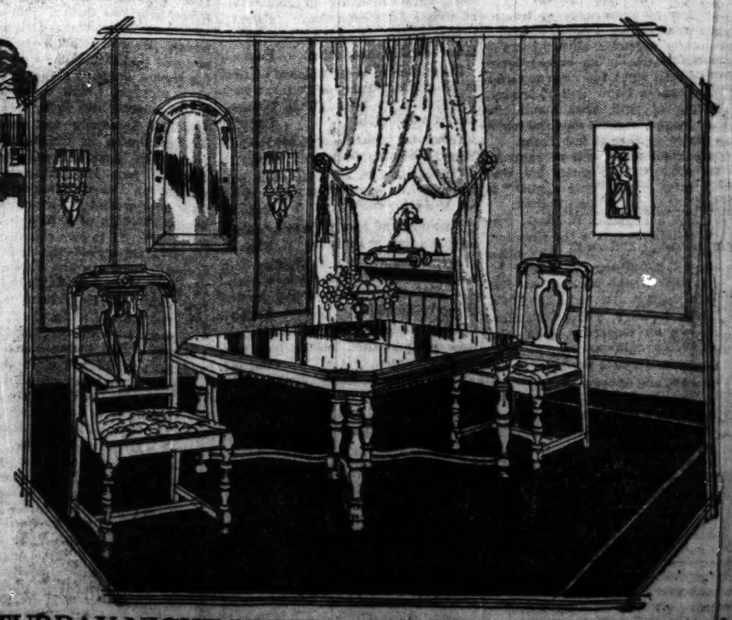

STORE OPEN EVERY SATURDAY NIGHT UNTIL 10 O'CLOCK

PROSPERITY MAY PLACE NEBRASKA IN CAL'S COLUMN

Rich Crops Put Farmers on Easy Street.

BY PHILIP KINSLEY.

(Picture on back page.)

Omaha, Neb., Aug. 31.—[Special.]—Nebraska, at this stage of the presidential campaign, may be put in the doubtful column, with Coolidge and Dawes likely to increase in strength.

W. M. MAUPIN.

Business men are satisfied with Coolidge, while the labor group is making a special effort for La Follette.

The farmer will decide the election. Just now there is a sign of happiness going up from the harvest fields. Overnight almost, by some sort of magic which is attributed in some quarters to Republican strategy, the farmer has become prosperous. There may be trouble in some other remote part of the world, under an alien sun, but here the winter of discontent is over.

Paints Picture of Prosperity.

Here is the picture as painted by M. A. Larson, president of the Nebraska Association of Real Estate Boards:

"Trains, miles long, of old corn and new wheat are rolling to market, farmers by the thousands are paying debts to their banks and elsewhere. Bank deposits are jumping up and the banks that struggled along find themselves with an abundance of cash. There will be more change hands in Nebraska during the next ninety days than has changed hands during the last five years, and prices will advance from 10 to 25 per cent before this season is over."

William M. Maupin, a crop expert, after a 1,200 mile trip over the Burlington main line, reports that the corn crop has been underestimated by 25,000,000 bushels.

Wheat Crop Abundant.

"Huge stacks of wheat were to be seen all along the line," he writes. "Peering over the fields of corn, the smoke of threshers was never absent from the horizon, and loaded wagons and trucks laden with wheat and hurrying to market made an almost endless procession."

Political scouts, returning from a tour in the outer counties, report the La Follette strength is waning, that it has passed that point where it might have become a statewide political hurricane.

No, it is distinctly up to Gov. Charlie Bryan and his black skull cap and his mail order methods of campaigning. He will need all the persuasive ability of the great "W. J.," who has promised to come to his brother's aid.

John W. Davis is coming to give the people a chance to look him over. They do not know him at all out here. They have a firm idea about the President, and they now are able to contrast the Dawes personality and clear thinking with that of Bryan and his grasping for any political pill that seems to have in it the elements of popularity and vote getting.

German Vote a Problem.

The "German vote" of this state is something of a problem. Four years ago it went largely for Hiram Johnson. In the primary it was for Coolidge. It might be now that La Follette would swing much of this vote because of his record. It is recalled, however, that at the time Gov. Bryan was elected, his Republican opponent, a Mr. Randall, was in extremely bad with the foreign born voters because he was the backer for a bill in the legislature which sought to prohibit teaching of any foreign language in the state common schools.

This enters again into the present campaign, for it was the Supreme court of the state that killed this bill after the legislature had passed it.

"How," the enemies of such legislation are being asked, "would you like to have the constitution changed so that the legislature could override such court action? How would you like the La Follette scheme of changing our foundation of government by putting congress in power over the United States Supreme court?"

Back Stable Government.

But back of it, all the German born farmers are a class that believe in a stable constitutional government, and they are being counted on now to turn La Follette down in the final analysis of what his election might mean.

Rumors disquieting to Republicans are coming over the border from Iowa where the La Follette sentiment is said to be high. Gen. Dawes is being criticised for classing all the La Follette support as "red."

Technically speaking the "reds" are under the Foster banner, repudiated by La Follette. The Dawes denunciation without even the discrimination shown toward the klan, is regarded as a La Follette asset.

Porcupine Marauder Shot by La Grange Police

Half an hour after the report reached the La Grange police that several murders had been committed early yesterday, Lieut. Henry Bullman shot the slayer dead. His first bullet did the business, thereby avenging the death of three pet rabbits. The victim of Bullman's marksmanship, a thoroughly quilled porcupine, is to be stuffed and placed over the police blotter.

Armed Negro Terrorizes Crowd on West Side

With a cargo of moonshine under his belt and a knife and revolver in his hands, a middle aged colored man terrorized several score pedestrians in the vicinity of Lake street and St. John's court late yesterday. Three squads of police were sent out in response to telephone calls, and the Negro was captured after a short chase. He said he was William Wright of 1818 West Lake street.

LABOR LEADERS TO VISIT COOLIDGE

Three leaders of organized labor left Chicago yesterday for Washington with Dan G. Smith, chairman of the western division of the G. O. P. national committee. The purpose of their trip is to hold a conference with President Coolidge, whose candidacy they are backing. Left to right: Richard Powers, one of the organizers of the American Federation of Labor; Mr. Smith; A. E. Schultz of the Order of Railway Conductors; and John J. O'Connor, secretary of the International Order of Freight Handlers.

[TRIBUNE Photo.]

LABOR CAN END WAR, SAYS HEAD OF RAIL UNION

Both Major Parties Scored by Warren S. Stone.

Cleveland, O., Aug. 31.—[By the Associated Press.]—War can be abolished, Warren S. Stone, president of the Brotherhood of Locomotive Engineers, said today in a Labor day message, by the united efforts of organized labor.

WARREN D. STONE. [Bacharach Photo.]

The world, he continued, can be made a better place to live in by labor helping to attain world peace, by organized workers using "progressive political action" to put into office elective officials in sympathy with their cause, and by organized labor marshaling the forces of production, of distribution, and of finance.

While asserting that both major political parties have "betrayed" the cause of the workers, Mr. Stone did not urge any specific political alignment for organized labor.

"We have shunned independent political organizations," he said, "and have trusted the political machines of the two old parties to look after labor's interests.

"When one party has betrayed us, we have gone to the other, only to be betrayed in turn."

In referring to world peace, the message said:

"The greatest service than labor can render to the human race today is to stay forever the scourge of war. And the organized workers alone have the power to do it, for without their aid no armaments could be made and no battles fought."

French and German Stage Stars End Private War

[Chicago Tribune Foreign News Service.]

PARIS, Aug. 31.—French and German circus and music hall performers came to an accord at their first meeting last night and will have their treaty of peace drawn up and ready for signature tomorrow. The clowns, comic singers, and dancers of the two nations, who have been at swords' points, find things easy to arrange now that their countries have signed peace. The French stars now expect fat contracts in Berlin theaters, where no French music hall performers have been seen since 1914.

CRUSHED BETWEEN CARS.

Patrick Layden, 1642 Crossing street, slipped as he was uncoupling cars yesterday in the Chicago and Northwestern yards at North avenue and Bealey court. The next instant he was crushed to death.

In the Almer Coe Stores

Primarily, patrons come to these stores to secure eyeglasses accurately and scientifically ground to meet the delicate requirements of their eyes, but they also find that here an unlimited variety of frames and mountings, attentive service and expert advice, help them to select glasses that are becoming and appropriate.

Always the best in quality but never higher in price

Almer Coe & Company

Scientific Opticians

105 N. Wabash Ave. · 78 E. Jackson Blvd.
6 So. La Salle St. · 527 Davis St., Evanston

Five minutes from anywhere downtown—and in Evanston

2 GLADIATORS FIGHT IT OUT IN LOOP ARENA

Being a Chronicle of Traffic Squall.

Traffic in State street, near Madison, was suspended early last evening while a 140 pound motorman did his best to knock out a 250 pound stock and bond salesman.

Two thousand persons gathered around to watch the battle, but ringside seats in the motorman's street car still sold for 7 cents. Finally somebody turned in a riot call and the Sabbath calm was restored with the aid of sundry constabular clubs.

The Main Bout.

The main bout was betwen Leslie Egland of 5054 Wellington avenue and Thomas Brown, 5203 Union avenue, the motorman. At the same time a lesser pugilistic motif was played by Ferdinand Goldenberg, 2435 North California avenue, who was riding with Egland in the later's automobile, and Jerry O'Brien, the conductor of Brown's street car.

The trouble started when Egland's machine cut in front of the car in the middle of the block. Brown had to throw the controler into reverse to avoid hitting the automobile. As a result the fuse blew out.

That annoyed Motorman Brown. Down he climbed, wrathfully calling upon Egland to battle. The State street atmosphere became blue under the lashing of Motorman Brown's tongue. Egland's face became red.

"Thump!" deposed the latter's fist, and the street car pilot hit the pavement. Then he seemed to rebound.

His Blows Futile.

This action was repeated before Motorman Brown realized the futility of trying to knock down 250 pounds with his fists. So he changed tactics. He kicked the Egland shins in an earnest endeavor to destroy the bond salesman's balance. He soon learned that Gibraltar has nothing on Egland.

But Motorman Brown kept at his appointed task. He was still dodging blows and punting away at those shins when Policeman Oscar F. Johnson arrived with orders to desist. Motorman Brown couldn't see it that way, however, until the riot squad arrived from the central station.

He and Egland and Goldenberg were arrested. Conductor O'Brien was left to take care of the street car. Once again the thrill of traffic was felt in State street.

GEN. DAWES SEES EVEN CANDIDATES MUST REST SOME

Even a candidate for Vice President of the United States must have an occasional rest. Gen. Charles G. Dawes, Republican nominee, had one yesterday.

To reporters who sought an account of his activities he said he was "just resting" after his tour of the east and the west; he had just returned to his Evanston home and he said he would probably stay here a week or ten days.

His itinerary has not yet been decided upon, nor has the number of speeches he is to make been fixed by the Republican national committee.

Mrs. Alvin T. Hert, vice chairman of the national committee, said a great amount of the campaigning would be among first voters, of whom she said there are more than 7,000,000. She estimated the number of women who have come of age since the last election at 3,762,475 and the number of men at 3,611,780.

HURLS BODY OF SLAIN COMPANION IN TRAIN'S PATH

Great Bend, Kas., Aug. 31.—Harry Willis, 19, confessed today, according to authorities, that he hurled the unconscious body of Harold Watson of Circleville, O., before a speeding passenger train last night after the youths had fought over $6 Willis said was stolen from him by Watson while he slept.

County Attorney Weber said the youth confessed he had served two terms in the Ohio reformatory for larceny.

Willis and Watson had been working with a thrashing crew at Olmitz, near here, and had a fight, in which Watson was knocked unconscious. Perplexed as to what to do with the body, Willis told authorities he hurled it before the train. Willis was cut on the legs when the steps on the engine struck him while he was throwing Watson's body on the track.

AUTO KILLS POLICE MATRON.

Sioux City, Ia., Aug. 31.—[Special.]—Mrs. Sadie Smith, police matron here since 1917, died last midnight from injuries received in an automobile accident near Remsen, Ia.

COOLIDGE TO GIVE ORGANIZED LABOR LEADERS HIS VIEWS

Washington, D. C., Aug. 31.—[Special.]—President Coolidge is planning a surprise upon his rivals. Tomorrow he will receive a number of labor leaders at the White House, receive their ideas as to the Republican party's activities in behalf of labor, and define his creed as to labor and matters of interest to the masses.

Arrangements to combat the belief that organized labor has turned away from the party to La Follette were made recently at Plymouth. Several important national labor leaders requested to be allowed to call on Labor day and the request was granted. President Coolidge is expected to make an important speech in receiving the labor leaders. John L. Lewis, president of the United Mine Workers of America, who is a member of the Republican advisory committee, will be with the labor leaders if his engagements permit.

WOMAN RECLUSE FOUND DEAD IN RIVER FOREST

The body of Miss Mary E. Nevin, 60, 129 North Thatcher avenue, River Forest, was found late yesterday by the River Forest police on her bed. Apparently she had been dead more than a week. Miss Nevin, who is said to have been wealthy, lived alone in an eleven room house.

There were no marks of violence on the body, nor was anything of value missing. Death is believed to have been caused by heart disease. The discovery was made by a boy who did errands for the woman. Sunday afternoon he knocked at the door, and on receiving no answer, entered the house. He found the body.

Miss Nevin is said to have lived in the house for twenty years. The house is in the forest preserve. Her brother and sister also died in the house of the same cause and in the same way.

Missing Melvin Wilson at Home; Feared Punishment

Melvin Wilson, 6637 Kimbark avenue, who disappeared after he and his chum had had an automobile accident Friday at 68th street and Dorchester avenue, returned to his home Saturday. Fear that he would be punished on account of damage to the car, the property of the chum's father, Fred Baber, was responsible for Melvin's disappearance.

Husband Objects to Her Work; She Leaves Home

Because her husband, John, objected to her working as housekeeper for other people, Mrs. Elma Hacker, 30, 2649 West Chicago avenue, two weeks ago left home after kissing her 14 year old son good-by and saying that he would never see her again. Yesterday Mr. Hacker asked the police to find her.

PREPAREDNESS RELIGIOUS DUTY, PERSHING SAYS

Urges Liberality in War Debts.

Findlay, O., Aug. 31.—If national defense is right, it is equally right to prepare for it in advance, Gen. John J. Pershing declared here today speaking at the reunion of the members of the 37th division.

GEN. JOHN J. PERSHING.

"To properly provide for the national defense is a religious duty," he declared.

Gen. Pershing said the history of all our wars teach that it is costly to neglect to prepare for emergencies.

"Unpreparedness made it impossible for us to throw many troops into action early in 1917 when we entered the war and we had to make up for our inability to help at that time by loaning large sums of money," he added. "I think we can afford to be a little liberal regarding demanding payment of those loans to our allies. That is my personal opinion about it.

"Because we did not have the men to help hold the lines in 1917 we ought to stand for some of those loans which we furnished at that time instead of men."

COWBOYS' FEUD RESULTS IN ONE KILLING ANOTHER

Salt Lake City, Utah, Aug. 31.—A coroner's inquest into the fatal shooting here of Harry Bowles, Littleton, Colo., cowboy, will be held Tuesday, it was announced today.

Bowles was shot at the state fair grounds during a wild west show. Roy Kivett, Cheyenne, Wyo., cowboy and fellow performer, was arrested and is said to have admitted the shooting, pleading self-defense.

The shooting is said to have been the culmination of several months' bad feeling. Kivett declared today, according to the police, that Wednesday Bowles chased him three miles with a knife. Friday when Bowles started toward him again with a knife, Kivett said, he fired.

Chicago Daily Tribune.
THE WORLD'S GREATEST NEWSPAPER

Vol. LXXXIII. Monday, Sept. 1. No. 210.

Published daily at No. 7 South Dearborn street, Chicago, Illinois.
Mail subscriptions—Price in Ill. (outside of Chicago), Ind., Iowa, Mich., and Wis.—Daily with Sunday, one year, $12.50.

MAIL SUBSCRIPTION PRICE.
Zones 3 and 4 in states other than Ill., Ind., Iowa, Mich., and Wis.—Daily, $7.50 per year.
Zones 5 to 8 inclusive—Canada, Mexico, and foreign—Daily, $12.00 per year.
Entered as second class matter June 3, 1903.

PIANOS
PLAYER-PIANOS
TO RENT

AT GREATLY REDUCED RATES

UPRIGHT PIANOS
$3.00 Per Month

PLAYER-PIANOS
$7.00 Per Month

Rent Allowed on Purchase

STEGER & SONS
Piano Manufacturing Company
Founded by John V. Steger, 1879
STEGER BUILDING
Northwest Corner of Wabash & Jackson
"The Piano Center of America"

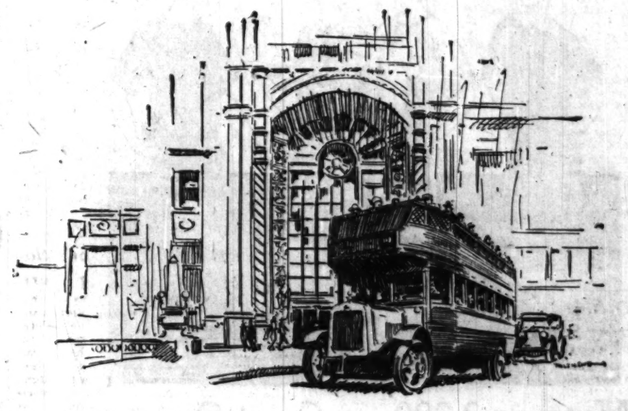

THE MOTOR COACH

THE Chicago Motor Coach is the direct answer to a persistent public demand for *better local transportation*, and repeated requests to us by city authorities, park commissioners and civic workers who recognized the city's rapidly growing needs.

"Someone has simply got to establish a first-class bus line," they said to us. "You are the logical one to do it. You are singularly well qualified because of your experience and success in other lines of local transportation. Moreover, we regard it as an obligation on your part because of the way the public has supported your other enterprises."

We realized that it was an obligation which we ought to fulfill. The City had been kind to us—had helped us succeed in other lines—had made some of us wealthy. We realized that it was a gigantic undertaking—that it would require a vast sum of money, infinite care and mental and physical effort, yet an obligation is an obligation and we went ahead without hesitation.

With private funds, we bought out the old bus line which furnished a partial and inadequate service to a portion of the North Side, and from this slim nucleus has come the present remarkable service of the Chicago Motor Coach Company which now operates in most all sections of the city with the best and most comfortable busses that have ever been built, manned by the most efficient organization in transportation history.

Of course this is only a beginning. We will do our level best to discharge this obligation in full. We hope within a short time to so broaden the scope of our operations that Chicago Motor Coaches will either pass your door or be just around the corner from you no matter where you live.

We are glad we assumed the burden of some of your transportation problems, and it won't be long before this excellent service will touch every section of the city which is not now touched by good transportation.

Now carrying at the rate of seventy millon people annually

CHICAGO MOTOR COACH CO.

DEATH PENALTY IN FRANKS CASE MEANS BATTLE

(Continued from first page.)

Loeb and Leopold literally played with fire. They poured gasoline on a shack, set it ablaze, and later returned to mingle with the crowd which watched the shanty burn. They took pleasure in offering solutions as to how the fire might have originated. They liked to hear the guesses hasarded, in turn, by the "poor boobs" who were looking on.

Whatever the "A," "B," "C," and "D" stand for, the defense counsel refuses to give even the slighest indications of the facts. Perhaps, the prosecutor's staff reasons, these matters are being held in reserve to spring upon the court during further hostilities following an appeal. They may be used to clinch the defense's contention that Loeb and Leopold possess minds so "diseased" that they cannot in justice be hanged.

Fantasy a Pure Figment.

In pleading for their death on the gallows State's Attorney Crowe argued that Loeb had committed four crimes which were represented in the Bowman-Hulbert report by the four initials. Leopold, he said, knew of these crimes. He used this knowledge as a means to force Loeb's submission to his perverted desires. Loeb, in turn, used his companion's desires as a means of making Leopold aid him in various crimes, including the murder of Bobby Franks.

"In other words," Mr. Crowe argued in court, "all this king and slave fantasy is a pure figment of the imagination of the defense. The real tie that binds in this case is that one was the criminal and the other had something on him.

"'A,' 'B,' 'C' and 'D'—that was And the killing of Bobby Franks, no doubt, was 'E.'"

Judge Prays for Guidance.

In St. Ita's Roman Catholic church at Magnolia and Catalpa avenues, Judge John R. Caverly yesterday made earnest supplication for spiritual guidance in passing judgment Sept. 10 upon Nathan Leopold Jr. and Richard Loeb, whose fate for the murder of Bobby Franks he holds in his hands.

"We all need the help of Divine Providence in trying to decide matters as important as this," Judge Caverly said. "I prayed that God might guide me right."

The justice, after he left the morning mass, retired again to his rooms at the Edgewater Beach hotel and resigned himself to the task of reading and rereading tirelessly the evidence that has been placed before him by the state and the defense. He kept at the reading all afternoon and late into the night.

ROB MERCHANT OF $40.

M. H. Dinesh, owner of a clothing store at 180 South Halsted street, was held up and robbed of $40 yesterday morning by one man. A thief escaped.

TWO MEN CONFESS EXTORTION PLOT AGAINST PRIEST

Frank Nesci and Anthony Massaro of Melrose Park yesterday signed full confessions before Chief of Police Henry Pein of the western suburb, relating in detail how they had attempted to extort $5,000 from Father Benjamin French of the Mount Carmel Roman Catholic church. The two men were arrested late Saturday as they waited at a rendezvous for Father French to deliver the money.

Nesci and Massaro, who are employed by the American Can company, stated that they had written two notes to the minister, the first demanding $1,500 and the second asking the larger sum. They said they had waited in vain at the meeting place named in the first letter and had become angered at Father French's silent refusal to meet their demands.

"I was not frightened as I knew Chief Pein would apprehend the would be extortionists," said Father French. "I am a poor man, contrary to newspaper reports."

His Head Badly Hacked, but It's Nobody's Business

Morris Isaacs, a butcher living at 1508 West Roosevelt road, will take care of this matter himself. "Leave me alone; I'll settle it later," he told police who discovered him, his head streaming blood, riding in a taxicab to the County hospital. It seems that Mrs. Isaacs had hacked him with a cleaver in the midst of a domestic argument, and the butcher was on the way to have some stitches taken. He refused to prosecute his wife.

Aged Painter Dies in His Seat at Movie Theater

Considerable excitement was caused among patrons of the Englewood theater, 63d and Halsted streets, when Fred J. Brown, 71 years old, 5404 South May street, suddenly died in his seat. The body was removed by the Englewood police.

SEEK MISSING VACATIONIST.

South Chicago police were asked yesterday to search for Lenwood Fitzgerald, 16, 2951 East 93d street, who has failed to return from a vacation in Wisconsin.

Acetylene Outfit Theft Rouses Fear for Banks

As the result of the theft of a complete acetylene outfit and two cutting torches from Fred G. Jenner of 446 North La Salle street, police captains were cautioned yesterday to exercise especial vigilance on the banks in their districts. It is feared that some safety deposit vault may have been marked for slaughter by a band of the city's cracksmen.

OUR NEW
Luster-tone Photo Finish
It is an improved process of printing and finishing photos that brings out more clearly the details of the negative and makes the prints more lasting. Bring your films to Walgreen's for better prints.
WALGREEN CO.
50 DRUG STORES

Basement **CARSON PIRIE SCOTT & CO.** Basement

The Store Is Closed Today—Store Hours, Starting Tuesday, September 2, 8:30 A. M. to 5:30 P. M., Including Saturdays

These Special Sales Start Tuesday Morning

As Many as 2,000—a Great Quantity—
Gingham House Dresses
Featured Prominently in a Sale at
$1.50

This pricing is remarkable in view of the fact that these house dresses are of gingham qualities far superior to the kinds usually to be had at a price anywhere near so low. This fact cannot be appreciated until the apron dresses are inspected.

Women will buy several when they see how great the value-giving really presented

There are many becoming styles—four of which are shown above in the illustration. Because of the very low price it is suggested that early selection in this sale be made. Greatly underpriced, $1.50.

Basement, North.

Sale of Boys' School Knickerbockers
Featured at $1.95

Of sturdy fabrics—mixtures that will give a long period of service. They are especially well made and are very opportunely featured, since school starts Tuesday and boys will need such knickers.

Gray, brown and green mixtures are to be had. Parents will find it advantageous to buy more than one pair while this low price prevails. $1.95.

Basement, South.

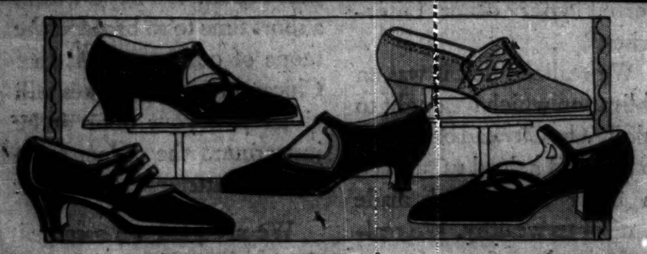

Women's New Footwear for Fall
A Special Feature of the New Assortments, Low Shoes at
$5.95

Fine-looking, fresh, new stocks—all the smartest styles in women's footwear for this season. Just a glance at the illustration above shows how unusually attractive they really are.

The Price Is Very Low—When One Considers the Superior workmanship and Excellent Leather Qualities.

The gore front shoes shown are of patent coltskin, tan calfskin and black kidskin, with Cuban heels. The three strap effects are of patent coltskin; one strap low shoes of black satin. Great values in this selling at $5.95 pair.

Basement, North.

Great Reductions On All Summer Apparel

For immediate clearance, prices have been made so low that purchasing is certain to be active in selecting this splendid apparel for the summer weather still to come.

Tub Dresses, $1.95 to $6.95

Of voiles, broadcloths, linen and gingham. They are in all the becoming styles of the season. Now $1.95 to $6.95.

Silk Dresses, $5 to $19.75

Of striped crepe de Chine, tub silk and light and dark solid color crepes de Chine. The varieties are excellent. Now $5 to $19.75.

Suits Now $10.75 to $39.75

Of poiret twill and tweed in navy blue, tan and gray. Greatly reduced, $10.75 to $39.75.

Coats Now $7.95 to $39.75

Summer coats of poiret twill, light wool and flannel. Great values at these reduced prices.

Cotton Blouses, $1.25 and $1.85

Cotton blouses of broadcloth, dimity, voile, chambray as well as linen. Priced $1.25 and $1.85.

Silk Blouses, $2.95 to $6.95
Silk Skirts Reduced to $4.95
Children's Wash Dresses, 65c to $2.50
Children's Coats, $8.75 to $12.75

Basement, East.

Feather Trimmed Hats For Fall, Special, $5

Decided preference has been given such smart-looking hats for fall. They are effectively trimmed with ostrich and feather fancies—three of the many styles sketched.

Of velvet in the panne or erect pile finish—of good qualities

Particularly of interest is the great variety of colors which includes wood, brown, fuchsia, Copenhagen blue, tarragon and many others. Every becoming style of the season is adapted in these hats at $5.

Basement, East.

A Special Purchase of 30,000 Yards of
Dress Ginghams in a Sale
Featuring Imported Zephyr Ginghams
38c Yard

A sale of extraordinary value-giving; and well planned—for this is just the time women are replenishing their wardrobes for fall—and these are typically the kinds of ginghams for dress or apron needs of every kind.

These imported zephyr ginghams are in beautiful check and plaid effects in splendid colors. 32-inches wide. 38c yard.

Zephyr Ginghams, 20c, 25c Yard

A great variety of good-looking colors and patterns as well as the always favored checks. 32-inches wide.

Romper Cloth, 20c Yard

A strong durable fabric, particularly suitable for the making of children's apparel. 32-inches wide. 20c yard.

Dress Ginghams, 15c, 28c Yard

In checked and plaid patterns. A quality that will wear exceptionally well. 32-inches wide.

Printed Percales, 15c Yard

Several thousand yards—all excellent qualities. On white and colored grounds. 36-inch. 15c yard.

Basement, South.

Store closed today — Unlimited auto parking space

L. KLEIN
Halsted, 14th & Liberty
COME OUT OF THE BEATEN PATH

A Bulletin of sales
events this week at
The L. Klein Store

Our half-yearly cotton goods Sale
One of our most important events, continues a second week with replenished stocks and the same substantial money savings on standard cotton goods of all kinds.

Last days of our $1 down furniture sale
Giving our customers the best values obtainable in quality furniture coupled with our offer of $1 down on any article makes the anticipation of furniture needs while this sale continues highly important to you.

Sale of children's school apparel
It will prove decidedly profitable to parents to avail themselves of the substantial economies we offer this week in our sales of school apparel for Boys and Girls.

Sale of hand bags
The price concession given to us in this purchase from an eastern maker brings these fine hand bags to you at prices far less than regular. The styles are smart, the newest to be had. The leathers and workmanship are of a quality far above that usually to be had for such little prices. Choice of two groups, at
83c and 1.43
L. Klein, first floor.

Tuesday Bargains
Special items, carefully selected and low priced for one day only. No mail or phone orders will be accepted on these specials, and we reserve the right to limit quantities.

Panel Collars
Deep fronts and shorter backs. Fine novelty set; exquisitely trimmed with dainty French, fine Valenciennes and real Venise laces. Our regular price $1. Tuesday only. 69c
First floor.

Pillow Cases
"Fruit of the Loom" muslin; size 45 x 36; heavy linen finish quality; Cotton Goods sale price, each. 33c
Second floor.

Blouses
For boys; fine quality corded madras, new color; fast stripes; sizes 6 to 16; limit 4. Our regular price 85c. Tuesday only. 75c
First floor.

Cheese
Mild American, rich and tasty. Our regular price 25c lb. Tuesday only, lb. 19c
Fourth floor.

Reed Fernery
Rustproof brown finish, 30 inches wide, with deep vase pan. Tuesday only. 3.75
Third floor.

School Tablets
Yellow or white manila paper; 64 sheets to pad. Our regular price 8c; limit 6. Tuesday only. 6 for 15c
First floor.

School Caps
Medium and dark colors of fine woolen mixtures; materials unbreakable visor. Tuesday only. 50c
First floor.

Cala Hams
"Approved" brand, short shank; limit 1. Tuesday only, lb. 14½c
Fourth floor.

Dresses
For girls; of plain colored plaid and combination ginghams in many clever and dainty styles and colors. Embroidered, self color or contrasting collar and cuffs. Sizes 2 to 6x. Tuesday only. $1
Second floor.

Stamped Aprons
For women; of mercerized lawn in pretty colors, stamped for embroidering; slipover style. Tuesday only. 95c
Second floor.

Curtains
Ruffled marquisette; some have colored edge and hemstitching; double ruffle and tiebacks to match; limit 3 pairs; our regular price 1.49. Tuesday only, pair. 89c
Third floor.

Candy
Assorted jelly beans, limit 1 lb. Tuesday only, lb. 12½c
First floor.

Girls' Hats
Felt, velvet or felt and velvet combinations; trim effects of the face models, rolling brims or bows; simply trimmed, all popular colors; our regular price 1.95. Tuesday only. 1.35
Second floor.

Sheets
"Pepperell" brand, size 81x90; seconds worth 1.50; fine finish quality. Special for our Cotton Goods sale, each. 1.29
Second floor.

Milk
"Pet" brand, evaporated. limit 1. Tuesday only, can. 7½c
Basement.

Jersey Dresses
For women and misses; smart new fall styles in brown, henna, cocoa, almond green, copen, tan and gray. Beautifully embroidered in self colors and contrasting shades; sizes for misses and women. Tuesday only. 4.85
Second floor.

Pajamas
For men, cotton, trimmed with silk frogs; plain shades, sizes 14 to 18. Our regular price 1.50; limit 2. Tuesday only. 1.12
First floor.

Handk'fs
For men; all white, satin striped novelty borders, soft finished imported cloth, full size, nicely hemstitched; Tuesday only, each. 5½c
First floor.

Pork Chops
Cut from small loin, limit 1 lb. Tuesday only, lb. 23c
Fourth floor.

Women's Vests
Fine combed yarn, tailored neck and armholes; sizes 36 to 44, our regular price 50c; limit 4. Tuesday only. 33c
First floor.

Bread Box
Large size, with roll top of heavy tin. White enameled with gold letters, our regular price 1.25. Tuesday only. 89c
Basement.

Peas
Waverly brand, limit 3, Tuesday only, No. 2 can. 10c
Fourth floor.

Gingham
Genuine Classic; 27 inches wide, for dresses or aprons, fast color; large range of different plaid effects; limit 25 yards to a customer. Cotton Goods sale, yard. 12½c
Second floor.

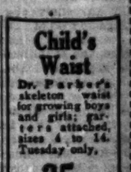

Child's Waist
Dr. Parker's skeleton waist for growing boys and girls; garters attached, sizes 4 to 14. Tuesday only. 35c
First floor.

Blouses
Of dimity; Bolton style with Peter Pan collar or V shape necks; long sleeves, turned back cuffs. Our regular price 1.35; Tuesday only. 85c
Second floor.

Pillow Tubing
42 inches wide, very good quality, full round even threads. Special in the Cotton Goods Sale, yard. 31c
Second floor.

Carpets
Brussels, 27 inches wide, neat allover patterns, with attractive borders, for stairs and hall runners. Our regular price 75c, Tuesday, yard. 45c
Third floor.

Pickles
Sweet mixed, our regular price, dozen 25c, limit 2 dozen. Tuesday only, dozen. 15c
Fourth floor.

Princess Slips
Fine sateen, bottoms trimmed with accordion pleated ruffles, combined with paisley colors in navy, black, tan, green and copen. Our regular price 1.69; Tuesday only, at 1.19
Second floor.

School Hose
Fine ribbed cotton, double toe and heel. Black; sizes 6 to 9½. Our regular price 15c. Tuesday only, pair. 11c
First floor.

NO MAIL OR PHONE ORDERS ON THESE SPECIALS

PLATOON SYSTEM IS 'DEFERRED' AS SCHOOLS OPEN

Five Junior Highs to Be Inaugurated.

Classes in the public schools resume tomorrow, whereupon several other things are expected to happen.

C. M. MODERWELL. [Chambers Photo.]

It is expected that five junior high schools will be launched, and there will be instant opposition, labor leaders and Miss Margaret Haley of the Teachers' federation declare.

Adoption of the "platoon system" has been deferred, it was announced by C. M. Moderwell, president of the school board, which removes or postpones opposition on that innovation or experiment.

Aside from the opposition of the Chicago Federation of Labor, the board of education, in installing the five junior high schools, will have many angry parents to placate. Among them are those whose children have been attending the Harper school, 6520 South Wood street.

Parents Defy Board.

Five or six hundred residents of West Englewood held a meeting Friday night and adopted a resolution in defiance of the board of education. They could not permit their children to be transferred from the Harper school to the Earle, Raster, and Bass schools, they agreed.

What their plan of action is, Dr. Edgar Perkins, 1624 Marquette boulevard, one of the leaders, would not say. That the parents will all "stand pat," he did assert. The principal objection of these people is that the pupils would have many hazardous street crossings in their way to the new schools.

They say that the Harper school is ideally located, in the center of the school district and with no street car lines or boulevards to be crossed by the children. If, as announced, the school is to be transformed from an elementary to a junior high, the transferring of pupils from the third to the sixth grade is necessitated, officials say.

May Ask Injunction.

It was hinted that an injunction may be asked by the organized parents. That they would also "storm" the board meeting Wednesday was said to be very probable.

Reports are that similar action will arise in the matter of converting the Sabin, Herzl, Wendell, Phillips and Parker schools into junior highs. Protests caused the board to revise its selection several times, it was said, and after many changes those five were chosen for the tryout of the 6—3—3 plan; which is the regrouping of classes as follows: The first six grades to be taught in an elementary school under the present system (or under the platoon plan), seventh, eighth, and ninth grades at another school, and the senior high schools having a three-year course.

Labor leaders' objection to this plan is that they consider it a move to discourage higher education for those destined to be of the "working classes," to give them mechanical training instead of putting them on a side-track that ends at the factory door.

Olander to Continue Fight.

Victor A. Olander, secretary of the Illinois Federation of Labor, said yesterday he will continue his fight against the plan. Miss Margaret Haley, business representative of the Teachers' Federation, said her organization would also be active in opposition to the platooning of the schools.

Miss Haley declared neither she nor the teachers she represents knew whether or not the platoon system was to be inaugurated tomorrow. She said the teachers are all at sea over the examinations for junior high teachers, that none had received certificates or assignment yet, and that they have many grievances which may lead to a "blowoff" soon.

She has reason to believe the legislature will be friendly to the teachers in their opposition, she asserted. She intimated that the trustees were actuated by political motives in postponing the vote to establish the platoon system.

Point to Election.

Mayor Dever has four appointments as trustees he may make at any time now, possibly five, and the approaching election has considerable significance in relation to the controversy—all of which may have a bearing on the present situation, Miss Haley implied.

President Charles M. Moderwell said it had been found impracticable to commence the platoon plan until Feb. 1. There has been no abandoning of the idea or any intention so to do, he declared.

Assistant Superintendent William J. Bogan said that after the board decided to try out the system of students going to different rooms and different teachers for different studies, there was not time to make the necessary arrangements so the plan could be inaugurated tomorrow. It is hoped to start at the beginning of the next semester, Supt. Bogan declared, adding that he expected all differences could and would be smoothed over.

Ready for 450,000 Pupils.

Trouble aside, everything else is in readiness for the task of educating 450,000 children expected to report tomorrow to the 11,768 teachers, Mr. Bogan said. Seats will be found for all though some juggling may be necessary.

A building program will be under way to keep the school houses increasing as rapidly as does the school population, according to Mr. Bogan. Everything possible will be done for the educational and comfort requirements of the pupils.

Six new elementary schools and two high schools will be in readiness tomorrow. Lunch rooms are being installed in as many schools as possible. General science rooms are being provided. Libraries and music rooms are being equipped. Whatever the boys and the girls need for play as well as for study will be available, Business Manager John E. Byrnes assured the public.

Then, too, there is Dr. Sherman N. Bundesen, health commissioner. His health bulletin of yesterday announced that there will be a brief preliminary medical examination of the 450,000 youngsters tomorrow and the others later. A force of 250 doctors and nurses will be engaged in this task.

FIGHTING FOR THE FARMER

[Copyright: 1924: By The Chicago Tribune.]

Love Grows Cold in Icy Atmosphere, 2 Wives Say

"Since our husbands went to work as icemen their love has grown cold."

With this mournful refrain two young women yesterday complained to the Wabash avenue police that their spouses had been treating them unkindly and asked their arrest. The two erring husbands were brought to the police station and booked on charges of disorderly conduct. They gave their names as: Roscoe Angone, 21, 5137 Roscoe street, and Samuel Ballone, of the same age and address.

They will be arraigned in the Wabash avenue court this morning.

Victim of Rat Bite Fever Reported Recuperating

Christoff Kosteck, 3½ years old, who is a patient in the Cook County hospital, suffering from an attack of rat bite fever, was reported today to be resting easy, and his condition good. Christoff, whose home is at 4608 South Wood street, was bitten by a rat while sleeping, two weeks ago. Rat bite fever is one of the rarest diseases known.

YOUTH SHOT BY POLICE HUNTING GANG OF TOUGHS

(Picture on back page.)

One man was shot and bullets flew fast and wild yesterday morning at 47th street and Washtenaw avenue when a squad of police led by Capt. William Stapleton of the New City station attempted to stop an automobile occupied by three young men. Andrew J. Baker of 3207 South Wells street, a messenger for the American Express company, who was driving the automobile, was shot through a shoulder and thigh.

The police arrested Baker's two companions, Walter Kanzail, 2522 West 46th street, and Albert Dagzius, 932 West 34th street, and are holding them on charges of disorderly conduct.

Baker, who is in the Bridewell hospital, will be charged with the same offense upon his recovery.

According to the report of the mixup, Capt. Stapleton was summoned to an open air dance hall at 44th street and Fairfield avenue shortly before midnight.

"Some thick guys with guns annoying the girls," was the message that came to the station over the telephone. Capt. Stapleton and Patrolmen John Murphy, John Baker, and James Skala answered the alarm.

Arriving at the dance hall, the police were informed that the "thick guys" had departed.

"One of 'em had a gun," said the doorman.

A moment later a closed car shot past the hall.

"There they go," said some one, and the police gave chase. They shouted at the driver of the car to stop, then fired several bullets. The car turned a corner, skidded into an alley, and stopped. The alley was dark.

CAPT. WILLIAM STAPLETON.

Policeman Gets in Way.

Meantime Patrolman James Savage, hearing the shooting, entered the alley and for a moment the policemen under Stapleton were shooting at Savage, who returned the fire. The policemen were not hit, but upon examining the automobile they found Baker wounded.

"I don't know who fired the shot that hit Baker," said Capt. Stapleton last night. "The fellows at the dance hall will not identify Baker and his friends. We have charged them with disorderly conduct. We could not find a gun in Baker's car."

Claim an Alibi.

Joseph Baker, a brother of the wounded man, asserts that his brother was returning to Chicago from Lemont and that he had not been in the dance hall at all.

"They were going slowly along the street," said Joseph Baker. "The coppers thought they were some one else. It's a serious mistake. My brother is badly wounded."

HUNDREDS HEAR ORGANIST FROM VATICAN PLAY

(Picture on back page.)

Old St. John's Catholic church at 18th and South Clark streets was reminded yesterday of the days of its glory. The spacious auditorium which seats 1,150 was filled to capacity with 150 standing in the vestibule. Others turned back after they came to the door. Automobiles lined the streets a block each way.

A branch of the Holy Name society of 200 was organized by the Rt. Rev. E. F. Hoban, auxiliary bishop, who praised the zeal of the people in helping to restore the work of St. John's, especially as a church sanctuary for the city's toilers.

The Rt. Rev. Mgr. W. D. O'Brien, who has undertaken the work of restoration of the church at the request of Cardinal Mundelein, presented the plea for financial assistance. He pointed to the walls which need redecorating and the improvised string of electric bulbs which need replacing. Maestro Remigio Renzi, organist of St. Peter's, Rome, played the new organ which was blessed by Bishop Hoban.

The crowd, the multiplied number of the clergy, the presence of the bishop and the distinguished visitor from the Vatican, the offering and the new Holy Name society made the day one of the greatest in the history of the church.

PAPERS DEMAND FRANCE PUT END TO MOROCCO WAR

[Chicago Tribune Foreign News Service.]

PARIS, Aug. 31.—New reverses of the Spanish forces in Morocco, announced in today's communique, induces a section of the French nationalist press to renew its demand for intervention in the Riff question.

As in 1911, when the Moroccan question was at its most dangerous phase, the French nationalists today see in the disorders there a menace to France's colonial empire. The Eclair and Matin, two of the strongest nationalist newspapers, voice this viewpoint with a demand that the government stop the disorders on the French Moroccan borders by conquering and keeping those portions of the Riff which remain ungoverned.

The Eclair, closely allied with former Premier Poincare since Premier Herriot came into power, says the previous government always refused any cooperation with Spain on the Moroccan question, because such cooperation would mean French soldiers conquering the Riff for Spain.

Store closed all day today. Commencing tomorrow: business hours including Saturdays 8:30 a.m. to 5:30 p.m.

Knitted jaquettes, 12.75
Of mohair and camels' hair, full brushed, newest shades. Third floor

Mandel Brothers

Corduroy robes, 5.95
Of wide wale corduroy, lined throughout with dotted seco silk. 3rd floor

2400 nightdresses and step-in chemise

—twenty styles—of heavy crepe de chine—in six pastel shades

Beautiful femininities, either desirably plain or delightfully adorned; of a quality and finish usually commanding a much higher price.

Step-in chemise

Leaf patterned real filet, or fine valenciennes lace; tailored poiret tops also. Fancy bottoms.

Nightdresses

Round, square and V-neck styles, trimmed with calais lace; tailored models with pin tucks.

2.95 **3.95**

Third floor.

Very special values in the favored fabrics for fall:

All-wool jersey cloth

54-inch width **2.15**

Closely knitted of fine French spun yarns, with beautiful, lustrous finish. In latest autumn colors:

powder blue, henna, bamboo, Lanvin green, orchid, raspberry, copenhagen, moth, shuttle green, golf red, castor, navy, brown and black.

Advance showing of new autumn wool plaids and checks —54-inch width—at 4.65

A widely varied assortment of patterns in two and three-tone color combinations. Woven of choice yarns and finished in the desired soft velour effect. Second floor.

Lining sateen, 38c

Firmly woven, dependable quality, highly mercerized, soft finished and lustrous, in a multitude of charming new shades, also black and white, for linings, bloomers and comforter coverings; 36-inch. Second floor.

Silk matelasse crepes

1.98

All-silk; 40 inches wide; for blouses, dresses, suits, coats, and wraps, for early autumn wear.

White, pitch pine, burnt, russet, league, rust copenhagen, quaker, navy, cocoa, fallow

Small, all-over patterns and raised effects add to the beauty of this rich silk. Value is extraordinary.

40-inch bengaline silks at 4.50

Ultra modish are these reversible fall fabrics with a decided cord effect. In the late shades and black.

36-inch silk duvetyne at 2.45
40-inch black satin charmeuse, 2.95

Black chiffon velvets, 4.95 and 5.95

Featuring two remarkable qualities in rich raven black for street, afternoon and evening wear.

36-inch novelty chenille velvet, $3

Absolutely new all-over brocaded effect, late fall colors, for blouses, dresses and linings.

Mandel Brothers—famous for silks

Radius costume slips

Desirable shades
Hip-high hems

3.95

Women's sizes
Misses' sizes

Of durable radius silk. These straightline slips have novel pintucking on the bodice. Shadow-proof, hip-high hems of self material. Third floor.

2,500 yards imported Irish pattern laces

Up to 2-inch widths **95c**

These exquisite laces made by skilled Chinese needleworkers are foremost in fashion's favor. Rose and shamrock—rose and wheel patterns are included at this remarkably low price.

5,000 yards hand-made picot edges

10 yards for 95c

These lace edges form suitable trimmings for table linen, towels, lingerie and the like. First floor, State.

REVELL & CO

The Annual September Sale

Offers You

Store-Wide Discounts

Up to 50%

A Half-Yearly Opportunity for Great Savings

Rugs—Furniture—Curtains

Sale Starts Tuesday, Sept. 2nd

Wabash Ave. *Alexander H. Revell & Co.* Adams St.

GREENE'S

Near Jackson Blvd.
230-234 SO. MICHIGAN BLVD.

FINAL CUT!

COATS, SUITS and DRESSES

that formerly sold as high as $65
Reduced to

$15.50

Our store is still being remodeled . . . our stock is by far too large. . . . There is only one alternative and that is to reduce prices far below actual cost in order to dispose of our merchandise immediately. It is a necessary action . . . our misfortune is your good fortune. Every style, every new material and every smart color is here. Take advantage!

Unlimited auto parking space

ION
...ght
iberty
N PATH
sales
...k at
Klein Store
goods Sale
...l with replenished stocks ...ation goods of all kinds.
furniture sale
...lity furniture coupled with ...m of furniture needs while
ol apparel
...mselves of the substantial ...parel for Boys and Girls.
d bags
...purchase from an eastern ...es at prices far less than ...west to be had. The ...ity far above that usually ...of two groups, at
1.43
...t floor.
rgains
...e day only. No mail ...and we reserve the

Child's Waist
Dr. Parker's skeleton waist for growing boys and girls; garters attached, sizes 4 to 14. Tuesday only,
35c
First floor.

Blouses
Of dimity; Balkan style with Peter Pan collar or ...shape necks; long sleeves, turned back cuffs. Our regular price 1.35; Tuesday only
85c
Second floor.

Pillow Tubing
45 inches wide, very good quality, full round even threads. Special in the Cotton Goods Sale, yard.
31c
Second floor.

Carpets
Brussels, 27 inches wide, neat allover patterns, with attractive borders, for stairs and hall runners. Our regular price 75c, Tuesday, yard,
45c
Third floor.

Pickles
Sweet, sliced, our regular price, dozen 25c, limit 2 dozen, Tuesday only, dozen,
15c
Fourth floor.

Princess Slips
Fine sateen, bottoms trimmed with accordion pleated ruffles, combined with paisley colors, in navy, black, tan, green and copen. Our regular price 1.69; Tuesday only, at
1.19
Second floor.

School Hose
Fine ribbed cotton, elastic top, double toe and heel. Black; ... to 9½. Our regular price, 17c. Tuesday only,
11c
First floor.

Chicago Daily Tribune.

THE WORLD'S GREATEST NEWSPAPER

FOUNDED JUNE 10, 1847

ENTERED AS SECOND CLASS MATTER JUNE 3, 1902, AT THE POSTOFFICE AT CHICAGO, ILL., UNDER ACT OF MARCH 3, 1879.

All unsolicited articles, manuscripts, letters and pictures sent to The Tribune are sent at the owner's risk, and The Tribune expressly repudiates any liability or responsibility for their safe custody or return.

MONDAY, SEPTEMBER 1, 1924.

THE TRIBUNE OFFICES.
CHICAGO—7 SOUTH DEARBORN STREET.
NEW YORK—512 FIFTH AVENUE.
WASHINGTON—40 WYATT BUILDING.
LOS ANGELES—406 HAAS BUILDING.
LONDON—125 FLEET STREET, E. C. 4.
PARIS—1 RUE SCRIBE.
BERLIN—4 UNTER DEN LINDEN.
ROME—HOTEL EXCELSIOR.
PEKING—GRAND HOTEL DES WAGON-LITS.
SHANGHAI—4 AVENUE EDWARD VII.
TOKIO—IMPERIAL HOTEL.
MEXICO CITY—HOTEL PRINCESS.

"Our Country! In her intercourse with foreign nations may she always be in the right; but our country, right or wrong."
Stephen Decatur.

THE TRIBUNE'S PLATFORM FOR CHICAGO

1—Build the Subway Now.
2—Abate the Smoke Evil.
3—Stop Reckless Driving.
4—Elevate Sidewalks Downtown.

DAWES TALKS STRAIGHT TO THE FARMER.

Gen. Dawes, speaking to a largely agrarian audience at Lincoln, Neb., offers a thoughtful discussion of the question of agricultural prosperity in this country as perhaps the outstanding issue of the national campaign. There is no touch of demagoguery in it. There is no effort to trade patent cure-alls for votes. There is a sane analysis of the situation and a definite pledge to call in the nation's best experts to diagnose the case and prescribe the best practical remedies which they can discover.

That attitude begets confidence and hope. It is substantial, reasonable, and reassuring. It is along the same line of thought that THE TRIBUNE has been following for a long time—namely, that legislative enactments cannot supersede economic and natural laws, and only if wisely prepared can properly supplement them. Such expert consideration preliminary to helpful legislation is what Gen. Dawes promises. There is a way out of our difficulties in that. There is no permanent way out in any promise that the farmer will be loaned more money at a minimum rate; that freight rates will be restored arbitrarily to pre-war levels, etc. The working out of such promises is not clear, even in the minds of the candidates who make them. They are merely a flagrant bid for the votes of the credulous.

But there is in the Dawes speech a clear pledge of definite action for the benefit of the farmer and the country. It is the same sort of definite action which he, as chief of the American committee of experts, applied to the reparations problem of Europe, with the immediate prospect of restoration of industry and prosperity, and the establishment of peace and stability in Europe. He mentions that achievement and goes on to show that it must mean revival of normal consumptive demand in Europe for the products of the American farm and American industry.

That brings us to the thought of international trade as one means of balancing the farmer's dollar with the manufacturer's dollar. A current trade report reveals that American imports are, for the first time in years, exceeding exports. At this moment that can mean nothing but that Europe's standards of living and wages have fallen so low that Europe can and does sell here even over the high protective tariff wall. Danish butter is one of these things which are coming in despite the tariff. Italian lemons, Spanish olives, and other things have been coming in. That doesn't do the American farmer or orchardist any good.

It is one of the primary principles of the Republican party that American labor, American standards of living, and American prosperity shall be protected by a tariff which shall eliminate or reduce such competition. The speech of Gen. Dawes upholds that principle. It may properly be expanded.

A great many farmers in this country now raise sugar beets. Some, in the south, raise sugar cane. They can do so at a profit only if protected by tariff from Cuban and other foreign competition. New England requires a tariff on hay to survive Canadian competition. California and the southwestern states require a protective tariff on nuts, lemons, etc. Border states, both north and south, which are great cattle states, require it on cattle. The farm bloc in congress has asked and obtained it on wheat. There is a possibility that it doesn't do much good on items of which the country produces a surplus which must find an outside market, such as wheat, but there can be no doubt that it gives the farmers better prices on products which the domestic market can absorb.

Most farmers, we believe, will agree upon this. Their difficulty is that in recent years the prices of the commodities they must buy have increased out of proportion to the prices of what they have to sell. Gen. Dawes recognizes that difficulty. He attributes it in part to demoralization of world markets and production, due to the war. But he makes no dogmatic or demagogic assertions. He wants to apply intelligence and reason to the problem, and he does so, and promises to carry it on to the point of helpful legislation.

Certainly that is the best way out of the trouble. A tariff carefully adjusted to protect the farmers and manufacturers in such proportion as to balance their prices, while conserving American standards of living against foreign competition, is the ideal. It can be attained.

Gen. Dawes' entire speech shows sympathy with the farmers and understanding of their troubles. It promises improvement based upon reason and business sense. It is the most reassuring statement on our essential basic industry of agriculture which has appeared in this campaign. It is so because it outlines a program which is possible of achievement through practical effort.

PARTISANISM AND DEFENSE.

Mayor Dever says he is not for Defense day if there is the slightest smell of politics about it.

If the mayor's sensitive olfactories are in any degree offended by politics in connection with Defense day, he has no one to blame but his party leaders, Messrs. Bryan [Chas.] and Davis. No one thought of politics or partisanship in connection with Defense day until Brother Bryan thought he would make a hit with the pacifists and sentimental unconditionalists by denouncing it, and Brother Davis was induced or constrained to indorse the tactics.

If, however, the Democrats wish to suggest that Defense day is a partisan affair, we think the Republican party can accept the implication with thanks. If it is Republican to try to make the National Defense act a reality, and to celebrate the sentiment of patriotism or the duty of the citizen to defend his home, we can think of nothing more honorable to Republicanism. Defense day is not approved by the Democratic candidates who aspire to the responsibility of piloting the ship of state, but in spite of their disapproval it is a day dedicated not to partisanism but Americanism.

EUROPEAN REVIVAL AND AMERICAN INTERESTS.

The victory for the Dawes plan in the reichstag will bring to the present German régime a new international prestige, and, it is to be hoped, insure the early working out of the great agreement. That will mean the real beginning of permanent restoration and the steady drawing away of European society from the abyss upon which it has so long been trembling.

The American people will sincerely rejoice at this augury of a real peace and the escape of Europe from swift disintegration, if not chaos. We have every good wish for the return of prosperity to the long suffering European peoples, and are glad to continue to aid them in so far as it is compatible with our own independence and welfare.

So far as our self-interest is involved in the successful operation of the Dawes plan, and it is indeed substantially involved, the United States must consider two aspects of restoration. We are convinced, in the first place, that stabilization and rehabilitation in Europe means, or should mean, increased material prosperity for America. This will flow from an increased purchasing power and rate of consumption in Europe. Central Europe especially has been living on short rations for lack of credit and means to buy our commodities. When its people can buy our products again, notably our raw materials, the result will be reflected promptly in this country. We look forward, therefore, to an improvement in our agricultural conditions and in some lines of trade directly and through this improvement a general stimulation of American business.

We can sacrifice this and turn what should be a benefit into a misfortune by cutting down the protection, as desired by Mr. Davis and his party. That would reduce the price level of commodities by flooding our market with goods manufactured by half starved workers, or workers living and paid according to standards our wage earners do not have to accept. It would shut the doors of our factories and turn millions of workers out on the street. Reduction in the tariff is being preached to the farmer as a means of reducing the prices of what he buys, but he can figure out for himself whether he will get a net profit out of a process which will cut the purchasing power of American wage earners, as tariff revision in the face of a reviving European production will do.

LA FOLLETTE AS RED LEADER.

One of Mr. Hearst's reporters, laboring in the vineyard for Brother La Follette, declares that the La Follette camp is overjoyed at the presence of Gen. Dawes in the van of their opponents, and have "coined a new slogan," to be used with devastating effect on Labor day, the same being "Thank God for Dawes."

The idea at the La Follette headquarters is that the farmers are bitterly wroth at Gen. Dawes' assertion, in the acceptance speech, that La Follette is a leader of the Reds.

If La Follette does not represent the Reds, why have the Reds refused to nominate a candidate to run against him, and why have they formally and publicly declared that he is their candidate? Have Victor Berger, Morris Hillquit, and the other leaders of the Socialist party repudiated the Red banner of socialism? They have not. Have they repudiated the tenets of socialism? They have not. Have they dissolved the Socialist party in adopting Mr. La Follette? They have not.

The Reds of America, like the Reds elsewhere, have an extremist wing, a fanatic branch which in this country is a political joke, though capable of blowing up a bridge here or there. This branch is for Foster, not La Follette. They are not for La Follette or for Berger or Hillquit, or the other Socialists supporting La Follette, because the latter are not ready to try an immediate revolution. But the Reds of the Berger and Hillquit school have the same object in view and the same theories of society, only they have a better sense of what the American people will not stand for than the enthusiastic Mr. Foster.

So the Berger Reds are for La Follette because he is headed as they are headed, and if any farmer is mad because Gen. Dawes has pointed that out, that farmer is not using his common sense. Perhaps his devotion to La Follette is blinding him to La Follette's present company, but if so, he needs to be told. The representative Reds of America are for La Follette, openly and actively, and they know why. If La Follette's principal proposals were carried out there wouldn't be enough left of the American system to put in a basket. That is what the Reds are after, and that is why they are for La Follette. No pussyfooting will get around that.

The Other Side

WHY NOT BE PREPARED?

[Topeka Daily Capital.]

Under "What Others Say," today we reprint from THE CHICAGO TRIBUNE a somewhat horrific review of "the land of the one hand gun," meaning this favored United States, in some respects the most civilized of nations. A 17 year old boy shot and killed an 18 year old girl, a young woman had been married only three days when she saw her husband shot in her presence—though she had herself seen to it that he was armed. That was in Chicago.

"From any one of twenty catalogues," according to THE TRIBUNE, "the vital young citizen, male or female, may order a gun. The postman will bring it to him. The government incidentally helps the sale, makes it easier. . . . The pistol is a man killer, and with a silencer it may be a more convenient man killer." And so on.

The trouble, however, with the young girl was that while her sweetheart was armed, she wasn't. If she had understood preparedness, she would have been as well armed as he was.

THE TRIBUNE, as the most strident of the Mobilization day, or Preparedness day, or Defense day propagandists, ought to branch out in the full confidence of its faith in arms to preserve the peace and have a day set for every right thinking citizen, male and female, to assemble armed, demonstrating to the wicked that they pull a gun at their peril.

THE NEW ARISTOCRACY.

"This bootlegging must be good business. You're probably making a fortune."

"Aw, it ain't de coin what counts so much wit' me lady. It's de people you meet."—Life.

How to Keep Well. By Dr. W. A. Evans.

Questions pertinent to hygiene, sanitation, and prevention of disease, if matters of general interest, will be answered in this column. Where space will not permit, or the subject is not suitable, letters will be personally answered, subject to proper limitations, and where a stamped, addressed envelope is inclosed. Dr. Evans will not make a diagnosis or prescribe for individual diseases. Requests for such service cannot be answered.

[Copyright: 1924: By Dr. W. A. Evans.]

CANDIED MEDICINES.

CHILDREN do not like to take medicines that offend the taste and especialy those that are bitter. It often happens that a child needs to take quinine for malaria, yet it can neither consciously swallow a capsule on the one hand, nor keep down a dose of liquid quinine on the other.

Quinine in cold coffee was a mighty poor substitute because on the one hand no child likes cold coffee, and on the other the quinine in cold coffee is not much superior to quinine alone. Finally the pharmacists found a way out. There are several methods now available for giving quinine or variations of quinine that are effective on the one hand and that appeal to the palate on the other.

Our old friend castor oil made no appeal to the youth of the land until some one learned that castor oil given in a glass of fountain soda water or in coca cola was not unpleasant. The use of iodine with children as a preventive of goiter was threatened because the taste of iodide of soda was objectionable. Now iodine is made into chocolates and tablets of various kinds and the children cry for them.

Drs. Fantus and Snow suggest a sweet tablet of sajodin composed of 8 parts sajodin and 24 parts cacao sugar. It gives the desired iodine and it tastes good. Dr. Fantus has been working on methods of making candy medicines for a long time and his book on candy medication gives a great many formulas. Among the sweet quinine tablets is one they give which is made with aristopchin, alcoholic solution of saccharin, bicarbonate of soda, and cacao sugar.

Among other medicines which they make into candy confections, according to reports made since the book was written, are: Iron, iron and arsenic, acetphenetidin, salophen, atropin, digitalis, ipecac, urotropin, terpin, thyroid, calomel, santonin, phenolphthalein, bicarbonate of soda, sulphur and cream of tartar, and charcoal.

There is nothing new about giving worm candy, but few people have thought of the plan to give ipecac and sulphur and cream of tartar that way. Digitalis and terpin cough drops are two other old time terrors which some people will be glad to know can now be had clothed in garments of sweetness.

The base of most of these sugar tablets is cacao sugar. This is composed of 20 parts powdered cacao and 80 parts sugar with 10 per cent spirit of cinnamon for flavor. Wherever more sweetness is needed than sugar affords, Dr. Fantus uses a little saccharin. Saccharin is sweeter than sugar and it does not ferment. We must be careful, especially with babies, not to give them much that is capable of fermenting.

SORE GUMS IN PREGNANCY.

Mrs. Mary C. writes: Lately I have been bothered greatly with very sore gums. My teeth bleed at the least little touch. My toothbrush is always red. I have never had this trouble before this time. A druggist recommended using "tincture of myrrh" to rinse my mouth with. Is this all right?

I expect to become a mother soon. Has this anything to do with the present teeth trouble?

REPLY.

Washing your gums with myrrh will help somewhat, but try to do more than that. It may be you are scurvied. If so, you need to eat lemons, limes, oranges, and other fruits and tomatoes and other vegetables. You may have pyorrhoea. If so, have a dentist treat your teeth. Pregnancy may be an important factor. Bearing children is hard on the teeth and gums.

THE DANGEROUS AGE FOR GOITER.

Reader writes: Are there distinct ages for contracting goiter; or may it develop at any age?

REPLY.

There are.

Goiter is most prevalent in the years of pubescence and adolescence.

Next comes the child bearing period in women.

The change of life period is also a period of some excess in goiter.

SKIN DISEASES CURABLE.

Anxiety writes: Is a skin disease called psoriasis curable?

Have you ever heard of any one who was cured?

REPLY.

I have heard of some cases that have been cured; of many more that have not been.

Fortunately, psoriasis is hard on the vanity [at times], but otherwise does not interfere with the works.

COLD CREAM FOR SUNBURN.

M. S. writes: Is it all right to use cold cream to relieve sunburn?

REPLY.

I know of nothing better.

FRIEND OF THE PEOPLE

Letters to this department must be signed with names and addresses of the writers.

TENANT'S RESPONSIBILITY.

Chicago, Aug. 21.—[To the Friend of the People.]—1. A tenant who is a grocer was given sixty days' notice to move. If he does not move what steps can be taken to make him do so?

2. In the basement of his store is a pile of rubbish, and it is in a very dirty condition. Can he be forced to clean up before leaving?

3. Can the department of health insist on this? W. V.

1. In case of tenancy at a monthly rent where there has never been an agreement for a longer term, either party can end the tenancy or the landlord can increase the rent at the end of any month of the tenancy on sixty days' notice. There is no legal obligation to assign a reason for such action. The service of such notice does not relieve the tenant of the obligation to pay rent up to the end of his tenancy. Since the statute merely specifies that the "landlord shall have the right to terminate the tenancy by sixty days' notice in writing," the legal effect of an oral notice is not clear.

If a tenant of residence property in a city, town, or village holds over and the landlord sues for possession, a judge has discretionary power to grant to the tenant six months' stay of execution upon the tenant's giving bond to pay rent at a figure fixed by the judge. If the lesser demands notice of the lessee's intention as to applying for a stay, the lessee must notify or no stay will be granted. No provision in a lease shall operate to increase damages for holdover above the rate of previous rent.

2. In general, a tenant must surrender the premises in the condition in which he took them.

3. Yes.

TRIBUNE LAW DEPARTMENT.

INSURANCE.

Chicago, Aug. 22.—[To the Friend of the People.]—A young man joined the navy. He was unmarried at the time and took out insurance, to be paid to his estate. He has since married, but has not changed his insurance. If he should die, would his brothers and sisters receive the insurance or would his wife be entitled to it? There are no children.

J. H.

If it is in a private insurance company, his wife could not share it. If it is government insurance, we suggest that you direct your inquiry to the officials with whom you have dealt.

TRIBUNE LAW DEPARTMENT.

FROM THE TRIBUNE'S COLUMNS

60 YEARS AGO TODAY

SEPTEMBER 1, 1864.

CHICAGO.—The Democratic national convention has come and gone. Gen. George B. McClellan was nominated on the first ballot and the nomination on motion of Vallandigham was made unanimous. On the original roll call, McClellan got 174 votes and Thomas H. Seymour of Connecticut 36, with 16 scattering votes for Horatio Seymour of New York and Charles O'Connor of New York. Changes made the vote 202½ for McClellan and 23½ for Thomas H. Seymour. Following the nomination rousing speeches were made predicting the election of McClellan by McKeon of New York, Powell of Kentucky, Salisbury of Delaware, Allen of Ohio, Francis P. Blair, who was an intimate friend of Henry Clay, and others. This resolution, offered by Gov. Wickliffe of Kentucky, was adopted: "Resolved, That Kentucky expects of the Democratic president who will be elected in November next that his first official act shall be to throw open Abraham Lincoln's prison doors and let the captives free." This was explained to mean "political prisoners."

CHICAGO.—George W. Pendleton of Ohio was nominated for vice president by the Democratic national convention on the second ballot. The other candidates placed in nomination were D. W. Voorhees of Indiana, George W. Cass of Pennsylvania, James Guthrie of Kentucky, Augustus Caesar Dodge of Iowa, Lazarus W. Powell of Kentucky, John D. Caton of Illinois, and John S. Phelps of Missouri.

WASHINGTON.—Unofficial reports are that Forrest, Morgan, and Wheeler have joined forces and are operating against Gen. Sherman's communications between Chattanooga and Nashville.

25 YEARS AGO TODAY

SEPTEMBER 1, 1899.

LONDON.—Lily Langtry produced Sydney Grundy's new society play, "The Degeneratas," to a large and enthusiastic audience at the Haymarket. The play is distinctly of the unpleasant kind. Many could see a parallel between the life of the leading character and that of the "Jersey Lily" herself.

NEW YORK.—Formation of the bicycle trust was completed with A. G. Spalding as president. The name is the American Bicycle company. Included in the amalgamation are these Chicago companies: Ames & Frost; H. A. Christy; Barnes Cycle; A. Featherstone; Hart & Cooley; Gormully & Jeffery; George M. Thompson and the Western Wheel works. The capitalization is $30,000,000.

RENNES.—Capt. Dreyfus had the most trying day he has had since his court martial began. The strain was too great for him and he broke into tears. Lebrun-Renault testified that Dreyfus once admitted to him that he was guilty.

JOHANNESBURG. — The Boer women are warlike. They are forming rifle clubs in many districts in preparation for war with Great Britain.

LONDON.—The British government has asked President Kruger for a parley on matters under dispute that have brought the war clouds over Britain and the Transvaal.

DUBUQUE.—Tommy Ryan of Syracuse got the decision of Referee Siler over Jack Moffat of Chicago after twenty rounds. The first thirteen rounds were a fierce battle, but after that both men were tired and wary.

10 YEARS AGO TODAY

SEPTEMBER 1, 1914.

WASHINGTON. — President Wilson will be a candidate for a second presidential term despite the plank of the Democratic platform of two years ago that says: "We favor a single presidential term." Mr. Wilson believes it is the duty of a president to submit his administration to the people so they can approve or disapprove it.

LONDON.—Reports are that the kaiser has set tomorrow [Wednesday] as the day of the Germans' arrival at the Paris outer fortifications—the forty-fourth anniversary of the French surrender at Sedan.

LONDON. — The censorship is clamped down on news from the battlefields more completely than at any time since the war began. This is taken to mean that the great battle on which hangs the fate of Paris is in progress.

PARIS.—As a precaution against German raiding aeroplanes all the electric lights which have made the Champs Elysees and the boulevards brilliant have been extinguished.

ROME.—Cardinal Della Volve, papal chamberlain, sealed the doors to conclave hall in which the college of cardinals will elect a new pope. The prelates will not emerge again until a choice has been made, which will be indicated by failure of smoke to ascend from the chimney of the Sistine chapel. When there is no choice the ballots are burned, thus making the smoke.

QUEBEC.—Isabel D. Vincent, daughter of the president of the University of Minnesota, was married to Paul V. Harper, son of the late president of the University of Chicago. Bishop John H. Vincent of Chicago, grandfather of the bride, officiated. Miss Helen Taft was a bridesmaid.

A LINE O' TYPE OR TWO

How to the Line, let the quips fall where they may.

THE SOLDIER'S FAREWELL.

A ship goes sailing out to sea,
There's a guy on her deck that sings with glee,
He runs an' jumps an' laughs so free,
If you take a good look you'll see it's me.

I'm going back to Paris, I'm going back to Paris,
The air is fine, the food is good,
But there's better things in France than food.

I'm going to see the Folies Bergères,
It's a place where the girlies all are fair,
They walk around with their stummicks bare,
An' there's lots o' places better than there.

I'm going back to Paris, I'm going back to Paris,
You an' me an' all of us know
That France is a peach of a place to go.

There's no M. P.'s Americains,
I can stay out as late as any man,
I can boiler an' yell as loud as I can,
An' not get put in the brig St. Anne.

I'm going back to Paris, I'm going back to Paris,
I'm going to drink till my money is gone,
An' not be sober from noon until dawn.

The girls that sing at the Bistrot Rat,
They don't wear much besides a hat.
Some are lean an' some are fat,
An' I'll see some places that's better'n that.

I'm going back to Paris, I'm going back to Paris,
Maybe I shouldn't be singin' this song,
'Cause I'm goin' to take my wife along.

STEAMER.

TODAY! TODAY! TODAY!

Perfect weather, air so clear you can see ten miles, fleecy white clouds, sunshine, but not too hot, blue skies, blue lake, but no blue Monday, no office, no plant, no shop, no work. By golly, it's a grand old world after all! *(Hoak, I'll be in Champaign Sunday evening at the American Legion convention. If it looks Sunday night as though it would rain Monday, yank this paragraph out and shuck it in the hellbox.—RHL.)*

Who Thaid It Would Be "Thilver Linisth"?

RHL: I jutht wanth to give you fair warning that on the day after your "Thilver Linisth" book is releathed, if there ithn't anything of dear old Colorado Pete'th in it there'th goin' to be a B-I-G Thtorm—RAIN, RHL! 'Cauthe I'll cry. And if I don't get a copy authographed by Colorado Pete I'll cry thome more. EUNITES.

CHYAM: WE LOST IT YOUR ADDRESS AGAIN. We have deep sorrow but nothings is right no more since our little Yangie she was greatnapped. Please, Chyam, write it once more again soon the letter. With respects. R. H. L.

DIGGER DEVER is not what you would call madly enthusiastic over Defense Day, and they say around the City Hall that he won't be visible in Chicago on Sept. 12. Well, anyhow, no one can say that on the great day dedicated to the protection of our country that Mayor Dever hid down in the subway. Not in our subway, anyhow.

Down by the Rio Grande.

Sir: Please tell that public sperrited Lone Star person, The Two, Two an Two Kid, that neither you nor Vangie nor the U. S. Marines nor all of you together could rule the rarin' state of Texas for ten minutes, no sir. The only creature pacing God's Rainy Globe who can corral the wild sons of above-mentioned state is a woman; and the lift of an eyelash does it every time. HEATHEN BRAT.

WHEN THE BUGLES BLOW AGAIN."

"Organizations will be filled up as far as possible by civilians who volunteer for the day."—Defense Day programs.

Filled up by civilians on Defense Day . . . the old outfit . . . but won't the blank files be covered *off* by buddies whose insignia is but a golden star? No, we won't see you, buddies, but we'll know you're there . . . back with the old outfit again . . . for a day. Echoes of the whizz-bangs on Le Mort Homme in the cadence of your footsteps . . . memories of Chipilly in your faint, ghostly whisperings. And we, who today are carrying on in the khaki ranks, will march a little straighter, a little prouder, because we'll know you're with us . . . filling up the blank files in the old outfit on Defense Day.

WINDIGO.

It Would Have Been Very Battle of Marniat.

Rhl: When Hon. Small suddenly galloped with great fierceness upon the state encampment at Camp Grant one soldat asked the next soldat why the blinkinell they fired seventeen guns. The second soldat said that was the number of pardons granted by Len this month. And the first soldat said it was a demp good thing that Len hadn't been runnin' for governor this month. TOPKICK.

LABOR DAY. And therefore we yield a moment to William Ellery Channing:

Labor is discovered to be the grand conqueror, enriching and building up nations more surely than the proudest battles.

Will We! On Every Page.

Dear Dick: 'S'll right about making up that book and including the contribs' stuff, but when you arrange my copy throw their stuff out and put in only yours. I like that best. You'll autograph it for me, won't you? KRE.

Little Interviews with the P— of W—.

(BY THE LINES OWN SPECIAL CORRESPONDENT.)

"Are you annoyed much by our mosquitoes, Prince?" asked your correspondent.

"Don't call me Prince," said Wales, very much annoyed.

"Well, then, Edward," said the Line retriever, "are you much disturbed by our voracious mosquitoes which come in great swarms and sting abominably at this season?"

"Did you say mosquitoes or reporters?" asked the Prince, fulling deftly from his horse while his secretaries sent up a smoke screen.

Both the mosquitoes and the reporters were completely baffled by the smoke barrage and could not find the Prince again for at least two minutes.

We Wish You Would Autograph Our Copy, Darling.

Richard: Why not name the To-Be Most Popular Book of the Season "How's How in the Line"? Perhaps if you accept my name, some one will want ME to autograph his copy.

DARLING L.

SPARKY, from down in Champaign, is trying to horn Skeeter Bull into the Academy. As credentials Sparky sends the roll of the faculty of the University of Illinois, which shows that Skeeter Bull is assistant professor of animal husbandry. Well, Skeeter Bull sticks close to his job, so go ahead, Sparky, drive him into the Academy, but don't throw him.

It Sounds So Medical.

Sir: Why not call it "Little Linings"?

E. B. W.

BLUE MONDAY! Not this Monday. It's Labor Day, so Hooray for Labor, and the man that labors and all that to him belong. And thanks to him because he got us this day, this day of freedom and song.

E. E. L.

OUR SECRET AMBITION

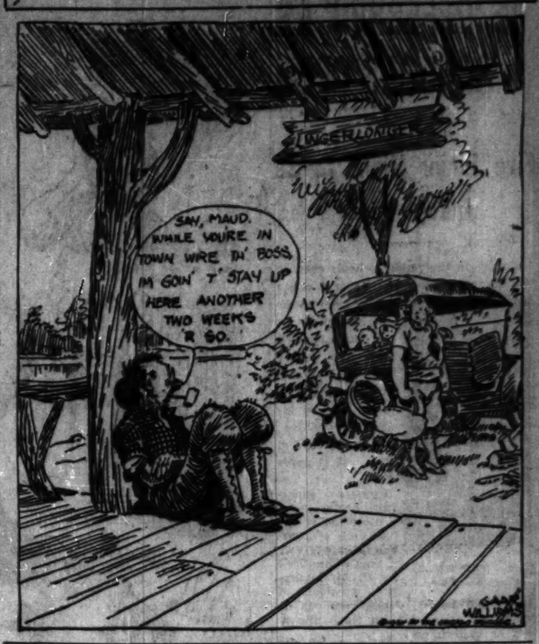

VOICE OF THE PEOPLE

Writers should confine themselves to 200 or 300 words. Give full names and addresses. No manuscripts can be returned. Address Voice of the People, The Tribune.

LIFE IN THE STELLAR SYSTEM.

Elmhurst, Ill., Aug. 27.—A prominent astronomer has ridiculed the idea of the possibility of interplanetary communication. The attempt to intercept signals from the Martians is called "a madman's idea." Fortunately for a lot of us, this statement does not come from a psychiatrist and we need not question our sanity nor that of Marconi, who has been interested in this idea for some time.

Among the nine planets in our solar system the rank of the earth in size is sixth from the top. There are approximately 3,000 millions of stars; the rank of the earth in the stellar system would be hard for man to compute.

It requires a sublime egoism to believe that our planet has been specially signalized as the only one among the trillions of other heavenly bodies to support life and culture.

The mere fact that a form of electronic force reaches us from the distant stars and planets, in the form of light waves, means that an interplanetary communication has been established. We all believe that the entity called the soul or spirit leaves our bodies after death. We feel that the soul is the highest expression of matter or force, being far superior to the electronic activity of the X-ray, radio or light. We do not know where the spirit goes after it leaves the body, but believe it potentially may reach the distant stars.

Why should life not be able to exist on other planets? It is not necessary that the environment be the same as on this planet. The envelope of flesh and bones that the soul needs to furnish expression with on earth may needs be changed to conform to the different factors found in the heavenly bodies. We find life, in the absence of oxygen, in the form of anaerobic bacteria of many types.

We are not justified in believing that the stupendous stellar and planetary systems were given to this world merely that we might have light, heat, seasons and tides. H. F. L., M. D.

DISLOYAL AMERICANS.

Charlevoix, Mich., Aug. 26.—I just wish to answer Mr. E. J. Ascoza's letter. It is just such men as he who would lay down their arms and let nations conquer our country. Mr. Morgan and other true Americans did everything in their power to help our government through this crisis. It was not a war of the rich, but a war to save the world from "the scrap of paper" theory of treaties. Maybe this man has no feeling for America, but there are those of us who have. The government was not in a condition to redeem those bonds at the time he turned them in.

Furthermore, the country would be better without men who seek to undermine confidence in our government.

A TRUE AMERICAN.

SUCH IS LIFE IN A GREAT CITY.

Chicago, Aug. 27.—After reading your editorial, "Anything But," in today's sheet, I found the answer to a puzzle I came across the other day. While watching the gang of city employés rounding off the corner at Irving and Clarendon I was struck with the hurry and rapid fire bossing which was going on there, the fastest working crew of city employés I ever witnessed during my forty years in Chicago. But anything can happen in forty years, even in Chicago.

Well Dunne, is all I got to say. You never can tell from where you sit. Probably Carter Harrison will come back and build our subway. I would suggest that we cancel our Defense day program and hold a big celebration and call it Round the Corner day. And there is no politics in this either.

I would also suggest that on that day no vehicles of any description be allowed on the streets except Yellow taxis, motor busses, street cars, and the elevated.

I don't want the movie vote.

W. E. BERLIN.

FOR THE OUTER DRIVE BUT WITHOUT A BRIDGE.

Chicago, Aug. 27.—I am pleased to note in your issue of this forenoon your article on the $7,000,000 outer drive.

This will be a wonderful thing for Chicago when completed, but can it be possible at this enlightened age they contemplate erecting another bridge over the Chicago river?

The bridges certainly slow up traffic in general. Take into consideration the Michigan avenue bridge, and see the congestion the opening of this bridge causes. The autos are packed in like sardines from the bridge to 12th street, and the same distance north, at various times.

If there is any doubt in the minds of the people who have this project in hand, I would suggest that they get the practical experience of being stalled on this avenue owing to the bridge opening and closing. This should have been a tunnel and not a bridge.

Don't lose sight of the fact that we are advocating a deep waterway which will naturally keep these bridges open a good part of the time.

A tunnel is the only solution. Construct it large enough for autos, teams and pedestrians. E.

HONOR FOR ALL THE FLYERS.

Chicago, Aug. 26.—I want to thank you for your editorial, "Honor Arnold and Harding, Too."

I have wondered many times why the pilots should get all the glory when the mechanics have most all the hard work to do and to my mind are just as brave as the pilots. It has seemed so unjust to me always. To me this trip around the world is the most interesting thing in THE TRIBUNE. It has been a joy as well as agony to me when some of them were lost till you found them.

AMMARGT ESKRIDGE.

IGNORANT MOTORISTS DELAY TRAFFIC.

Chicago, Ill., Aug. 27.—Who would believe that there are motorists here in Chicago that drive on Michigan boulevard who don't know the rules of the lights yet, as long as they have been in operation? Night after night I see them as they stand in the left turn lane, giving the ones behind them the fidgets digging waiting for them to turn out. When you tell these tin heads to go ahead they have got nerve enough to ask you if you don't know the rules of the traffic. It would be excusable if they were out of town motorists, but 99 per cent we have to claim as our own.

THEODORE HOMAN.

SPEAKING OF "INSPIRED HOWLS."

Chicago, Aug. 29.—Your report of mobilization day proceedings in today's TRIBUNE reads very much like an overruling of Mayor Dever by the mid-west house organ of Wall street. It also reads like a veiled scheme to force the sale of some flags. No doubt there will be a detachment of buddies on duty throughout the city, attempting to bulldoze people into buying and wearing the emblem of capitalism.

Enforced patriotism, especially the dollar brand, is not the lasting kind, however, as the former czars of Russia could testify if still living.

If you succeed in having a few of the working people jailed and "investigated" on the charge of being "unpatriotic," then there will be an inspired howl about patriotism, reds and bolsheviets.

JAS. MCGINNIS.

THE SHALLOWNESS OF THE FEMININE MIND.

Chicago, Aug. 29.—"If you had the chance of meeting Rudolph Valentino or the prince of Wales, which would you choose?"

Answers to the Inquiring Reporter's question demonstrated the shallowness of the feminine mind.

Not one girl replied, "I wouldn't walk across the street to meet either one."

J. M. GYRENS.

THE REAL IMPORTANCE

[Punch (Copyright).]

Store closed all day today. Commencing tomorrow, business hours, including Saturdays, 8:30 a.m. to 5:30 p.m.

Mandel Brothers

Junior lamps 17.50

with georgette shades

Metal base finished in black and hammered gold; colored prisms; gilt finial; silk pull cords. 17-inch shirred georgette silk lined shade, trimmed with two-tone ruching and French flowers.

Bridge lamps with shades, 11.95

Black and gold, metal lamp; adjustable arm; 3 colored glass prisms. 12-inch shirred georgette shade, silk lined, ruching and flower trimmed. *Sixth floor.*

Cereal sets, 4.45

15 pieces; imported; red and green decoration on three sides of each piece. *Sixth floor.*

Book ends of wood, $1 pair

Three new, artistic designs, one illustrated; gold finished wood. *Sixth floor.*

Buddha book ends in gold on natural bronze finish, 3.75 pair.

September homefurnishing sales

All homefurnishing and decorating sections unite in this yearly event, presenting values available at no other time on so wide a range of artistic, reliable wares.

Entire dinnerware stock, 20% off

All open stock patterns as well as complete sets are included—120 in all—French, English, German, Japanese and American makes—a wide variety of designs and decorations; one-fifth less than our regular plainly marked prices. Discount deducted at time of sale.

Discount has already been deducted from the following items:

A—100-piece china dinner sets, 37.50

Imported Victoria china, transparently thin; black and pink rosebud border decoration, gold line edge, coin gold handles.

B—51-piece dinner sets, 14.50

American semi-porcelain; service for six; rich wide border decoration, gold line edge, dull coin gold handles.

100-piece dinner sets, 39.50

Limoges French china, transparently thin; pheasant and floral design in high colors; handles dull coin gold.

C—100-piece dinner sets, $25

American semi-porcelain ware, with new handsome border decoration, gold line edge; service for twelve. *Sixth floor.*

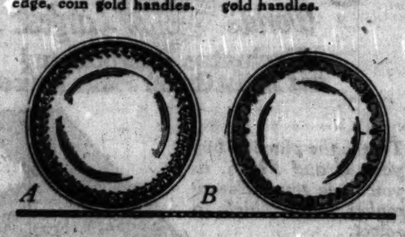

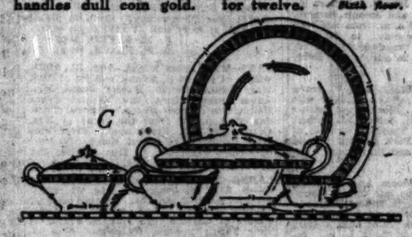

Entire stock of glassware 20% off

All stemware, domestic and imported; plain, cut, needle and plate etched; colored, iridescent and gold encrusted patterns; all glass salad plates; all colored and crystal table glassware; at a discount of one-fifth from our regular, plainly marked prices.

9,500 pieces needle etched Crystal stemware—half price

choice **25c** each

Thin, flint, best lead blown glass, footed water goblets, tall and low sherbet, fruit salad or ice cream glasses, and cocktail glasses; needle etched on optic effect blanks. Illustrated. *Sixth floor.*

Aquariums and stands 3.95

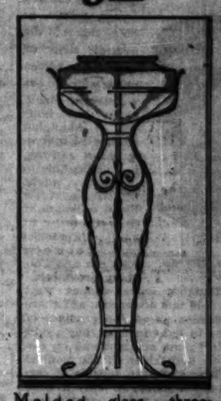

Molded glass, three-gallon bowl with band in shades to match other furnishings. An entirely new design in a wrought iron stand finished in antique green, with glass pendant. *Sixth floor.*

Mercerized casement cloth

50-inch width

at **85c**

Deep cream tone, imported. An unusual value at this low price.

Shadow warp prints, 2.50

In rich autumnal colorings as mellow as old tapestries. This 50-inch, imported material is the choice of interior decorators and home makers of discriminating taste. Keen buyers will recognize an exceptional value. Illustrated.

Filet grandee panel curtains

34x90, 4.85 43x90 6.85

Large open mesh weave with plain center and artistic border, fringed base. Ecru only. *Sixth floor.*

Table cloths and napkins

Imported all-linen satin damask

A very fine linen bleached snowy white; in artistic patterns suited to oval or oblong tables.

72x72	*72x90*	*72x108*
7.60	9.60	11.60

22-inch napkins to match; dozen, 9.60

Dinner napkins, dozen, 4.68

22-inch all-linen satin damask of extra quality; full bleached. Floral patterns.

Linen crash toweling, 30c

17-inch width; extra heavy imported linen toweling. Blue or red borders.

Sheets and pillow cases

Our famous "Thrifty" quality, woven of fine selected long staple cotton yarns to give exceptional satisfaction. Hemmed sheets:

63x99	*72x99*	*81x99*
1.42	1.57	1.72

Cases 45x36 inches, each, 42c.
Second floor.

18-in. hand-darned filet laces from France, 2.45

Soft, thick threads are woven into a wide, coarse mesh to form beautiful antique patterns. Desirable for bed-spreads, curtains and table runners. *First floor, State.*

Oriental rugs at very special prices

Featuring a noteworthy collection of over 600 oriental rugs in room and scatter sizes. Carefully chosen pieces from the Persian and Chinese provinces most famed for excellence of texture and richness of coloring are priced to afford values out of the ordinary.

Persian hall runners, 3.3x11, $45

Silky weaves, quaintly patterned in characteristic colorings.

Arak rugs, 9x12, $260

Noted for long wear and for rich colorings. 7x10 size, $175.

Chinese rugs

9x12 size, $295

Extra heavy rugs, in favored rose, blue and taupe. Raised design.

8x10 size, $200.
3x6 size, $42.
2x4 size, $18.

200 Mosoul rugs, average size, 3.6x6, $45

Rugs of this quality seldom are offered at a price so low.

Gorevan rugs, $270

In room sizes averaging 9x12 feet. Rich designs and colors. *Sixth floor.*

100 overstuffed davenports, $100

Covered all over with mohair

Reversible cushions, tapestry faced

A most exceptional value.

With deep, luxurious, spring-filled cushions and backs resting on a spring base. All exposed wood surfaces finished in mahogany brown. The plain or figured mohair is of excellent quality, in an assortment of the much sought taupe and brown shades—including walnut—that harmonize with almost any color scheme. A beautiful davenport that will fit into any modern home. *Furniture floor—the seventh.*

Kitchen tables, porcelain top, 7.50

Solidly built tables, with white porcelain top, 25x40 inches; white enameled frame; large drawer. 27x48-inch tables, 10.50.

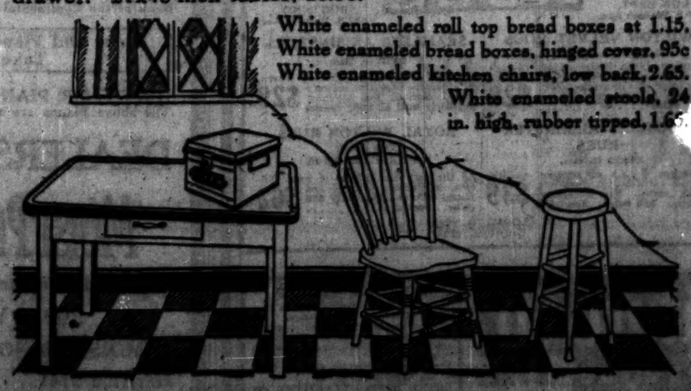

White enameled roll top bread boxes at 1.15.
White enameled bread boxes, hinged cover, 95c
White enameled kitchen chairs, low back, 2.65.
White enameled stools, 24 in. high, rubber tipped, 1.65.

Refrigerators 20% discount

Alaska and Economy refrigerators, a good range of sizes; floor samples reduced to clear. *Sixth floor.*

Venetian mirrors, 16.95

Upright crystal mirrors with cut flower design, 28x16 inches. Other mirrors, in Italian period style, magnificent in design, exceptional in value. *Sixth floor.*

Blankets and comforters specially priced during September

Plaid all-wool blankets, 9.55

Woven of long staple virgin wool. In blue, rose, lavender, yellow, tan, gray plaids; black and white, red and black. Ends finished with 3-inch band of sateen. Size 70x80 inches.

Plaid all-wool blankets, 11.95

Virgin wool in plaids of blue, pink, rose, lavender, brown, yellow and gray; finished at ends with three-inch sateen; size 70x80 inches.

Lamb's wool filled comforters, 9.75

Blue, rose, lavender and gold striped sateen covers. Size 72x84.

Down filled comforters, 12.25

Fine down filling. Coverings of beautiful figured French cambric. *Sixth floor.*

Crib blankets, 75c

30x40-inch, blue or pink

Hemstitched sheets, 36x52 inches, of good cambric, 55c. Pillow cases to match, 25c.

Pillows, pink or blue sateen covered, 55c.

Rubber, sheeting 27x36, 85c.

Quilted crib pads, 27x34, 95c.

Jap silk quilts, floral center, 36x45, 3.95.

Infants' section, third floor.

Simmons square tube beds at 16.25

American walnut or mahogany finish on these famous all-metal bedsteads. Full or twin size. Full size has nine fillers. Choice of two styles—one sketched.

Springs to fit, 9.75

Double-deck coil; box spring effect; cross springs on top. Makes a luxurious bed.

Mattresses

Full size, 16.50 *Twin size, $15*

50-lb. all hand laid felt; double row stitched; roll edge; covered in heavy blue and white striped ticking. *Sixth floor.*

80,000 CHINESE TROOPS WAIT FOR ORDERS TO FIRE

Both Factions Equipped with Modern Arms.

BY JOHN POWELL.

[Chicago Tribune Foreign News Service.]
[Copyright: 1924: By The Chicago Tribune.]

SHANGHAI, Aug. 31.—With approximately 40,000 well armed troops on each side of the neutral strip of territory fifteen miles wide in the vicinity of Henli, about one hour out of Shanghai on the Shanghai-Nanking railway, it is impossible to forecast tonight what the next few hours or couple of days will bring in the threatened war between Kiangsu and Chekiang provinces.

CHANG TSO-LIN.

THE TRIBUNE correspondent went over the field this afternoon, and there is no question as to the readiness of both sides to fight in case they so decide. Field guns are mounted on elevations on both sides of the neutral strip. These guns are capable of carrying a dozen miles, so only a command to fire is needed to start a conflagration which may spread from the Yangtse provinces to Manchuria if Gen. Chang Tso Lin at Mukden carries out his threat to attack Peking if Gen. Wu Pei Fu of Loyang decides to send support to Kiangsu province.

Both sides now have complete war equipment, including tanks, airplanes, poison gas, and field guns.

Will Not Interfere.

It became known today that the foreign chambers of commerce had definitely decided not to proffer friendly mediation, which they were urged to do by the Chinese chamber of commerce here last week. The American, British, French, and Japanese chambers, after receiving the request to mediate by the Chinese chamber, considered the matter seriously and decided to maintain absolute neutrality.

Upon the request of the foreign consuls the most available foreign war craft in Chinese waters now are concentrated in Shanghai harbor and at the mouth of the Whangpoo, about a dozen miles below the city. The foreign policy is believed to consist purely of defense of foreign settlements and the keeping of Shanghai harbor open for the shipment of foodstuffs and the movement of foreign vessels.

In spite of the efforts of the Chinese chamber, prices of rice and other food products already are soaring. This constitutes the chief worry of the municipal authorities, owing to the large population here, which is constantly increasing, due to the influx of refugees from surrounding districts.

Continue Peace Efforts.

The Chinese chamber of commerce and guilds are continuing their efforts for peace, but up to tonight had made no headway.

The Chinese militarists already have declared martial law and are attempting to stop the movement of ships on the Yangtse after dark, and for three days foreign ships have been forced to tie up at night along the banks of the Yangtse between Shanghai and Nanking.

The foreign volunteer corps here, consisting of American, British, Japanese, French, and Chinese units, are now mobilized for instant duty if a move is made to invade the foreign settlement. It is feared in foreign circles here that one or the other of the contestants will attempt to bring about foreign complications through the invasion of or firing into the foreign section of Shanghai.

Send U. S. Warships.

Washington, D. C., Aug. 31.—[By the Associated Press.]—Three destroyers have been ordered to Shanghai and the gunboat Sacramento to Amoy, China, as a precautionary measure, by Admiral Thomas Washington, commander in chief of the Asiatic fleet.

Peace in Canton.

CANTON, Aug. 31.—[By the Associated Press.]—Dr. Sun Yat Sen, head of the southern republic, has made peace with the Canton merchants. He has withdrawn his troops from the city, rescinded his decree of martial law, and also released the arms, which he had confiscated. The volunteer corps is contributing $500,000 to the authorities.

Haymarket Police Ve... Is Taken by Death

Peter Murphy of 1534 Edgemont avenue, retired policeman and veteran of the Haymarket riots, died suddenly of heart disease yesterday in a drug store at 1554 West Roosevelt road. He was 63 years old and for a number of years had been on duty at the Maxwell and Desplaines street stations.

BULGARZOON

In Bulgaria many are "young" at the age of one hundred.

This is attributed to the drinking of a certain piquantly tart, scientifically fermented milk.

At CHILDS this health-giving, youth-restoring beverage is called Bulgarzoon.

Its refreshing acid quenches thirst and sweetens the whole system.

He drinks to his health who drinks CHILDS Bulgarzoon.

Childs

TODAY'S RADIO PROGRAMS

(Monday, Sept. 1, 1924.) *(Daylight Saving Time Throughout)*

W-G-N [formerly WDAP], THE TRIBUNE'S radiocast at the Drake hotel, will be on the air throughout the day with markets and trade reports and two entertainment programs. In the evening the station will be off the air, Monday being silent night in Chicago.

The luncheon concert will be given at 1:40 p. m. by the Drake ensemble and the Blackstone string quintet. At 5:30 there will be stories for the little folks.

DETAILS OF PROGRAM.
W-G-N.
[370 meter wave length.]
THE CHICAGO TRIBUNE BROADCASTING STATION [FORMERLY WDAP].
DRAKE HOTEL, CHICAGO.

9:35 a. m. and on the hour and every half hour until 1:35 p. m.—Chicago Board of Trade market reports.
1:40 p. m.—Luncheon concert.
5:30 p. m.—Skeezix Time.

CHICAGO PROGRAMS

6:30, 7 and 8 a. m.—KYW [536]. Y. M. C. A. setting up exercises.
11:35—KYW [536]. Table talk. Anna J. Peterson.
1 to 2—WLS [345]. Farm talks; music by Milton Monroe, tenor and yodler.
1:40 to 2:30—W-G-N [formerly WDAP] [370]. Drake Concert ensemble; Blackstone String quintet.
3:30—WMAQ [448]. La Follette's speech delivered in Washington, D. C.
3 to 4—WJJ [448]. Special musical by radio artists.
5:30—W-G-N [formerly WDAP], [370]. Skeezix hour.
6—WMAQ [448]. Chicago theater organ.
6:30—WMAQ [448]. Hotel La Salle orchestra.
6:40—WMAQ [448]. Hotel La Salle orchestra.
6:45—KYW [536]. Uncle Bob's bedtime story.
Chicago's silent night.

OUTSIDE CHICAGO

6 p. m.—WCX [517], Detroit. Musical.
7—WWJ [517], Detroit. Orchestra.
7—WOAW [526], Omaha. Concert.
7—WWJ [517], Detroit. Concert.
7:45—WOO [509], Philadelphia. East Indian songs.
7:55—WGY [380], Schenectady. Musical.
8—KDKA [326], East Pittsburgh. Concert.
8—KSD [546], St. Louis. Concert.
8—WBZ [337], Springfield, Mass. Musical.
8—WCBD [345], Zion, Ill. Program by vocal artists.
8—WGAZ [360], South Bend, Ind. Orchestra.
8—WGR [319], Buffalo. Concert.
8—WHB [411], Kansas City. Vocal.
8—WHN [360], New York. Dance music.
8—WLW [390], Cincinnati. Frolic.
8—WTAS [286], Elgin, Ill. Musical.
8:30—KPO [423], San Francisco. Children's hour stories by Big Brother.
8:30—WAAW [360], Omaha. Orchestra.
8:30—WBAP [476], Fort Worth. Concert.
8:38—WCX [517], Detroit. Musical.
8:30—WDAR [396], Philadelphia. Musical.
8:30—WHO [526], Des Moines, Ia. Concert.
8:30—WOQ [360], Kansas City. Musical.
8:45—KFUR [286], Berrien Springs, Mich. Instrumental.
9—WCAY [286], Milwaukee. Musical.
9—WDAF [411], Kansas City, Mo. Orchestra; WDAF Minstrels.
9—WDAR [395], Philadelphia. Orchestra.
9—WHAZ [380], Troy. Orchestra.
9—WOC [484], Davenport, Ia. Band.
9—WOO [509], Philadelphia. Organ recital.
9—WSB [429], Atlanta. Musical.
9:20—KSD [546], St. Louis. Studio recital.
9:30—WFAA [476], Dallas. Music.
9:30—WMC [500], Memphis. Orchestra.
9:30—WOR [405], Newark. Concert.
9:45—CHBC [440], Calgary. Musical.
9:45—WHAM [263], Newark. Songs.
10—KFO [423], San Francisco. Orchestra.
10—WCAE [462], Pittsburgh. Concert.
10—WGR [319], Buffalo. Music.
10—WJZ [455], New York. Midnight frolic.
10—WOAW [526], Omaha. De luxe program.
10:15—WBAP [476], Fort Worth. Concert.
10:30—KFKX [341], Hastings, Neb. Musical.
11—KFI [468], Los Angeles. Orchestra.
11—KGW [492], Portland, Ore. Concert.
11—WBAZ [509], Cincinnati. Dumont Petit's orchestra.
11:30—KFAE [330], Pullman, Wash. Vocal music.
11:30—KFOA [455], Seattle. Music.
11:45—WSB [429], Atlanta. Dance music.
11—KFI [468], Los Angeles. Concert.
11—WHO [526], Des Moines, Ia. Vocal and instrumental.
1 a. m.—KFI [468], Los Angeles. Orchestra.

RITES TOMORROW FOR JOHN POWERS, DEAD AT 101 YEARS.

High mass for John Powers, father of ex-Alderman John P. Powers of Chicago, now of Evanston, who died at the home of his son at 1619 Florence avenue, Evanston, last Saturday, at the age of 101, will be celebrated tomorrow morning at 10 o'clock from St. Mary's church in Evanston. Burial will be at Calvary. Mr. Powers, who was born in county West Meath, Ireland, came to Evanston at the age of 31 and was employed by the street department for forty years. He is survived by two sons and one sister.

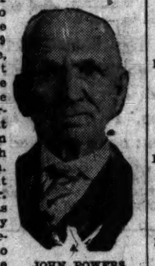

JOHN POWERS.

Alexander S. Cameron, Heating Co. Head, Dead

Alexander S. Cameron, for many years president of Cameron, Schroth-Cameron company, dealers in heating supplies, and who in 1909 was foreman of the special grand jury investigating the jury commission, died last night at his home at 7021 Sheridan road, at the age of 55. He was a member of a number of clubs, including the Chicago Athletic and Birchwood Country clubs. He is survived by a widow and three children. Funeral services will be conducted by the Illinois commandery at the Rosehill chapel Tuesday afternoon at 4 o'clock. Burial will be at Rosehill.

DEATH NOTICES

IN MEMORIAM.

GORDON—Jacob Gordon. In loving memory of our dear husband and father, who passed away 9 years ago today.
HIS WIFE AND CHILDREN.

GORNEY—Evelyn Gorney. In loving remembrance of a darling daughter and sister of the late Georgianna, who passed away four years ago today, Sept. 1, 1920, leaving
A LONELY DAD.

BEIDLER—Herbert Alpine Beidler, Aug. 31, 1924, husband of Ann E. Beidler. Funeral service private, 3 p. m., Tuesday, at his late residence, 1103 Ashland-av., Wilmette, Ill. Interment at Rosehill cemetery.

BENEDETTI—Julia Benedetti, beloved wife of Frank Benedetti, and daughter of Levio and Louisa Sassetti, nee Viola. Fond sister of Mrs. Emma Paoli, Fred and Charles Sassetti. Funeral Tuesday, Sept. 2, at 9 a. m., from late residence, 1219 S. 51st-ct., to St. Alfonso's church, where requiem high mass will be celebrated; thence by automobiles to Mount Carmel cemetery.

BERNERO—John J. Bernero, age 85 years, beloved husband of Theresa Bernero, nee Curotto, fond father of Mrs. M. Balluff, Mrs. Frank A. P. Gazzolo, John J. Jr., Clara T., and the late Theresa and Joseph Bernero. Funeral Tuesday, 9:30 a. m. from late residence, 1344 Winnemac-av., to St. Ita's church, Catalpa and Broadway, where requiem high mass will be celebrated. Interment Calvary.

BJORK—Mrs. Augusta Bjork, aged 78 years, late of 5246 N. Sawyer-av.; beloved wife of the late Rev. C. A. Bjork, fond mother of August, David, Carl, Selma, Ida, Albert and Victor. Funeral Tuesday, Sept. 2, at 2 p. m., from North Park Mission church, corner of Christiania and Berwyn-avs. Interment at Rosehill.

BLOOM—Charles Oscar Bloom, Aug. 31, 1924, beloved husband of the late Susan Bloom, father of the late Clark, Grace, Benjamin and Peter Bloom, brother of Hannah McGavin. Funeral from late home, 4901 Michigan-blvd., Tuesday, at 2 p. m. Interment Mount Greenwood.

BROWN—Thomas A. Brown, Aug. 30, age 61 years, beloved husband of Mrs. Katherine Brown, father of Mrs. Robert Kimberly, Mrs. E. J. Moore, Miss Grace Brown. Funeral Tuesday, Sept. 2, from his late home, 2711 E. 76th-st., at 2:30 p. m. Interment Evergreen cemetery. Saginaw, Mich., papers please copy.

DEATH NOTICES

CAMERON—Alexander Saunders Cameron, Aug. 31, 1924, age 54, beloved husband of Annabelle, nee Williams, and fond father of William Alexander, Dorothy and Beatrice, brother of William A. and James Cameron and Mrs. William Norvill. Services at Rosehill cemetery chapel at 4 p. m., Tuesday, Sept. 2. Member of Park lodge 843, A. F. & A. M., and Illinois commandery No. 72, Knights Templar.

COLEMAN—Frederick O. Coleman of 204 Williams-st., River Forest, suddenly, Aug. 30. Beloved husband of Nellie C., brother of the late W. O. Coleman. Interment at Dixon, Ill., on Tuesday.

COOMBE—William J. Coombe, husband of Dora, at his residence, 910 E. 57th-st., Aug. 30, aged 59 years. Funeral services at chapel, 4141 Cottage Grove-av., Tuesday, Sept. 2, at 2 p. m., for the purpose of conducting the funeral service of our late brother. JOHN J. BYRNE, Master.

CURLEY—Sarah Curley, nee Brady, Aug. 31, beloved wife of Thomas J., mother of Marion F. Monisgue. Funeral Tuesday, Sept. 2, at 9:30 a. m. from late residence, 3241 Flournoy-st. to Our Lady of Sorrows church. Interment Mount Olivet. Boston, Mass., and Grand Rapids, Mich., papers please copy.

DENN—Sarah Denn, Aug. 31, at Springfield, Ill., beloved mother of Mrs. Annie Goldstein, Mrs. Lottie Goldberg, and Mrs. Dora Eisenstadt, Sam, Louis, Mike, and Phil Denn. Funeral notice later.

DIEDRICH—Anna Diedrich, wife of the late Andrew J., Aug. 30, age 83 years, beloved mother of Peter M., Diedrich, Sisters M. Lioba and M. Celsina, and the late Sister M. Timona. Funeral Tuesday at 8:30 a. m., from chapel, 2925 Lincoln-av., to St. Alphonsus' church and St. Boniface cemetery.

DIERKING—Henry Dierking Sr., age 90 years, loving husband of Minna, nee Bangor, fond father of Emily and Frank. Funeral from late home, Bensenville, Ill., Tuesday, Sept. 2, at 1 p. m. standard time, then to St. John's Evangelical church. Interment at Elm Lawn cemetery.

ELLITHORPE—Charles Wilbur Ellithorpe, Aug. 30, 1924. Masonic funeral service by Ravenswood lodge No. 777, A. F. & A. M., Tuesday, Sept. 2, 1924, at 2:30 p. m., chapel Rosehill cemetery. Brethren please assemble at lodge hall at 1:45 p. m. sharp.
F. M. SNEED, Master.
H. E. BLACK, Secy.

EVANS—Mary Jones Evans, Aug. 31, 1924, widow of Robert O. Evans, mother of Mrs. Mary Evans Kernan, Robert L. Evans, Mrs. Annie Evans Cutting, Mrs. Frances Evans Hellings, and Owen Evans. Funeral Tuesday at 3 p. m., from the home of Mrs. Cutting, 455 N. Keystone-av., River Forest. Interment at Forest Home. Member of Etuned lodge No. 7, True Ivorites and Victoria Review No. 171, Maccabees.

FLADER—Mathilda Johannah Flader, nee Osten, 3513 N. Irving-av., Aug. 31, 1924, aged 80 years 2 months. Beloved wife of Ludwig Flader. Fond mother of Louis Flader of Chicago, Ill., Max H. Flader of New York. Funeral Wednesday, Sept. 3, at 2 p. m., from chapel, 3834 Irving Park-blvd., to St. Lucas cemetery. For information call Lake View 0002 or 1212.

GREENBERG—Louis Greenberg, beloved husband of the late Esther. Fond father of Mrs. Minnie Rotkin, Mrs. Emma Friedman, Mrs. Anna Michaelson, Manny and Daisy Greenberg. Funeral Tuesday, Sept. 2, 2 p. m., from chapel, 3111 W. Roosevelt-rd. Interment Jewish Waldheim.

DEATH NOTICES

GREENER—John K. Greener, Aug. 29, 1924, age 70, dearly beloved father of Ariel, Osso, Lalit, and Marvin Greener, Mrs. Grace Glader and Mrs. Olive Krum. Funeral Monday, Sept. 1, at 2 p. m., from Edison Park Methodist Episcopal church.

HOYNE—Mrs. Nora Hoyne, nee Galvin, Aug. 30, 1924, beloved wife of James, fond mother of Margaret Mary, sister of Mrs. James Benfield, Mrs. M. C. Stevens, Mrs. John Benfield, Mrs. Andrew Vaughn, Joseph and Nellie Galvin. Funeral Tuesday, Sept. 2, at 8:30 a. m., from her sister's residence, 2720 W. 38th-st., to St. Agnes' church, where solemn requiem high mass will be celebrated, then by autos to Mount Olivet. For information call Lafayette 0980.

HUNN—William T. Hunn, beloved husband of Amy Chapman-Hunn. Services at the late residence, 1021 S. Grove-av., Oak Park, Tuesday, 4 p. m. Burial at Macomb, Ill.

JACK—Ada H. Jack, widow of the late Edward Moss Jack, mother of Edward R. Jack, at the home of her sister, Mrs. Frank Lowe, Peoria, Ill., Aug. 30, aged 63 years. Funeral services at chapel, 4141 Cottage Grove-av., Tuesday, Sept. 2, at 10 a. m. Interment private. Kindly omit flowers.

JUNG—George Jung, Aug. 30, age 45 years, beloved brother of Mrs. Peter Bifsi, Peter Jung, and Mrs. Frank McKeon. Funeral from late residence, 5636 N. Ashland-av., Tuesday, Sept. 2, at 9:30 a. m. to St. Gregory church, where high mass will be celebrated. Interment St. Boniface cemetery.

KEANE—William E. Keane, beloved husband of Anna Kirby, father of William Jr. and Robert Keane. Funeral Tuesday, 8:30 a. m., from his late residence, 3511 Carroll-av., to St. Mathews' church. Autos to cemetery.

DEATH NOTICES

KINGSBURY—Ida E. Kingsbury, widow of Charles R., mother of Frank N. and Charles B. Kingsbury, at chapel, 516 W. 63d-st., until Tuesday. Funeral at Waukegan, Ill., Tuesday, Sept. 2.

LADAGE—Louis Ladage, Aug. 29, 1924, of 4123 N. Oakley-av., aged 44 years, beloved husband of Elizabeth Ladage, fond father of Charles Ladage. Funeral from late residence, Monday, at 2 p. m. Interment Forest Home cemetery.

LANE—Margaret Lane, nee Brumfield, beloved wife of the late Garrett, fond mother of Mrs. M. McDonnell, Mrs. J. J. Lynch, Gerald, Mrs. C. Stapleton, William, and the late Edward M. Funeral Tuesday at 9 a. m. from her late residence, 7007 Eggleston-av., to St. Leo's church. Interment Mount Olivet cemetery. For reservations phone Stewart 7700.

LASKER—Dr. Herman David Lasker, beloved husband of Sadie, nee Schmitt, of Shreveport, La. Devoted father of Dorothy Jane Lasker. Survived by his mother, Anna Carlstein, and sisters Goldie Golden of Detroit, Francis Lewinthal, Diana Feldman and brother, Harry L. Lasker. Funeral services from chapel at 3111 W. Roosevelt-rd. on Tuesday, Sept. 2, at 11 o'clock. Burial at Anshe Emes cemetery. Waldheim. Please omit flowers.

LENZ—Lawrence F. Lenz, Aug. 31, 1924, husband of Katherine Lenz, father of Mrs. Lillian Gingrich, Mrs. Louise Ingraham, Mrs. Agnes Berry, Charles and Florence Lenz, at his home, 5700 W. Huron-st., Austin. Funeral notice later.

LYMAN—William J. Lyman, Uncle B., beloved brother of Richard E. Lynde, the late Mrs. Phil Clark, Mrs. A. E. Phelps, Mary, John and Henry Lyman, uncle of Clarence, May, Harry, John, James and Ruth Lyman. Funeral Monday, Sept. 1, 1924, 3 p. m., from his late residence, 1531 E. 66th-pl. Services and burial Tuesday at Amboy, Ill.

DEATH NOTICES

LINDER—Gustave C. A. Linder, aged 68 years, passed on Aug. 31, 1924, beloved husband of Bertha D. Linder, nee Neumann, fond father of Walter and Mrs. Frank Degesa, grandfather of Walter and Robert Linder, father-in-law of Mrs. Mabel C. Linder and Mr. Frank Degesa. Funeral services Wednesday, Sept. 3, 1924, at 1 p. m., from chapel, 3653 Fullerton-av. Interment Oak Ridge cemetery. Members of Garden City lodge, K. of P., and Eleventh Church of Christ, Scientist. For reservations call Belmont 1615.

LYNCH—Mary T. Lynch, nee Lawlor, beloved wife of the late Michael J. Lynch; fond mother of Timothy C. Lynch, Mrs. Mathew M. O'Hara, the late Teresa B. [Pegeie] Lynch, Mrs. Mary Margaret Brown, Catherine B. Lynch, Mrs. Luke F. Cunniff and Jerry J. Lynch. Sister of John Lawlor. Funeral Wednesday, Sept. 3, from her late residence, 1132 Albion-av., at 9:30 a. m., to St. Ignatius church, where solemn requiem high mass will be celebrated. Burial at Calvary.

MACKENNIE—George S. Mackenzie, husband of Mary A. R. Mackenzie, father of Mrs. Lena Johnson and Mrs. Rex Mackenzie, Aug. 29, 1924. Funeral services at his late residence, 1915 W. Monroe-st., Monday, Sept. 1st, at 2:30 p. m. Interment at Rosehill.

MARCUS—David Marcus, aged 59, beloved husband of Sarah, fond father of Isabel, son of Mrs. Bertha Marcus, brother of Morris, Israel, Zisko, Benjamin, Soloman, Louis, Isadore and Mrs. Anna Loscff. Funeral from chapel, 3123 Division-st., Monday, Sept. 1, 1924, at 10 a. m. Burial at Workman's Circle cemetery, Forest Park, Ill.

MARKS—Bertram Marks, Aug. 29, member of Welfare lodge No. 991, A. F. & A. M. Funeral Monday, Sept. 1, 2 p. m., from chapel, 3654 W. Roosevelt-rd. No Masonic services. ARTHUR MAUTNER, W. M.
FRED E. KOCH, Secy.

McCARTHY—Annie McCarthy, nee Bates, beloved wife of Patrick J., mother of Helen, Justin, and Marion. Funeral Tuesday, 8:30 a. m., from late residence, 7632 Sangamon, to St. Leo's church. Interment Holy Sepulchre. For reservations call Yards 0062. Members of Visitation court 55, W. C. O. F., will meet Monday evening, 7:30 at regular meeting hall, to take action on death of late Sister Annie McCarthy.
S. HARMON, Secy.

McCOY—Edward C. McCoy, son of Mrs. Margaret and the late Frank G. McCoy. Beloved husband Margaret B. Koerner McCoy, fond father of Leona, Helen, and Mary Jane. Funeral from residence, 5521 Roscoe-st., Tuesday, 10 a. m., to Mount Carmel church, where solemn requiem mass will be celebrated. Interment Calvary.

MENDESEN—Abby Florilla Cook Mendesen, Aug. 30, age 66 years, widow of the late John F. Mendesen. Funeral services at residence, 2049 Washington-blvd., Tuesday, 2:30 p. m. Interment at Graceland.

MEYER—Anton Meyer, aged 74 years, suddenly, at Riverside, Ill., beloved husband of Katherine, nee Plunkett, fond father of Charles Peter, Louise Hool and Katherine Parks. Funeral notice later.

MURPHY—Peter Murphy, beloved husband of the late Ellen, nee McKeever, and father of John, James, Peter, Jr., Mrs. Alice Kennedy and the late Mrs. Irwin. Funeral Wednesday at 9:30 a. m. from residence, 1534 Edgemont-av., to Holy Family church. Interment Calvary. Member of Policemen's Benevolent association and Holy Name Society of the Holy Family church.

NEWBERG—Ida J. Newberg, Aug. 30, 1924, age 60 years; dearly beloved mother of Elmer G., Ethel A., Carl E., John M., Roy P. Newberg, and Mrs. May Harris. Loving sister of John Sandquist. Funeral services Wednesday, Sept. 3, at 1 p. m., at late residence, 3129 Seminary-av., to Olivet Institute church, Sedgwick and Blackhawk-sts., at 2 p. m. Interment Graceland cemetery.

O'TOOLE—Mary J. O'Toole, nee Powers, wife of Dennis, mother of Dennis J., Florence V., Frances, and Mrs. Paul W. Kinsella; sister of John Powers and Mrs. W. P. Flattery, at her residence, 4553 Oakenwald-av. Services Wednesday at 9:30 a. m., at St. Ambrose church. Funeral private.

PARR—Edgar Steele Parr, husband of Lulu M. Parr, son of Mrs. Matilda Latitia Parr, brother of Mrs. Helen Conant of Joliet, Mrs. Edith Louise Dalby of Winnetka, Henry, Albert, and George Parr. Funeral Monday, Sept. 1st, 1:30 p. m., at 112 Church-rd., Winnetka. Interment at Rosehill.

PARR—Edgar Steele Parr, 112 Church-rd., Winnetka, Ill. Funeral 1:30 Monday afternoon, 112 Church-rd. Members to assemble at 1 o'clock at the Masonic temple, Winnetka lodge 1078, A. F. & A. M.

PASHLEY—Henry E. Pashley, Aug. 29, husband of Sarah A. Pashley, father of Gerarud M. Brown, Norman H. Pashley and Mildred I. Luders. Funeral Monday, Sept. 1, at 2:30, from residence of daughter, 3128 Walnut-st. Interment Rosehill.

PHAYER—Maria H. Phayer, nee Hoain, passed away at residence, 3755 N. Kostner-av, on Sunday, Aug. 31, dearly beloved wife of Silas R. Phayer, mother of Mrs. Viola Smith, sister of Maurice, Mathias and John Hoain. Member of Central chapter 1508 American Insurance union and Albyone auxiliary No. 2 of Illinois N. A. S. E. Funeral notice later. Information, call Keystone 6100.

POWERS—John Powers, Aug. 30, aged 101, of 1619 Florence, Evanston, beloved husband of the late Mary Powers and fond father of John P. and Edward J. Requiem high mass Tuesday at 10 a. m., from St. Mary's church, Evanston. Interment Calvary cemetery.

SABATELLO—Donato Sabatello, loving husband of Mary, nee Sarli, fond father of Nicholas, Joseph, Anthony, Anna and Michael. Funeral from late residence, 2355 W. Chicago-av., at 9:30 a. m., Sept. 2. Requiem high mass will be celebrated at Holy Rosary church. Burial at Mount Carmel.

SHULKE—Albert R. Shulke, age 39 years, passed away at residence, 3714 Irving Park-blvd. Beloved husband of Rose Shulke, nee Host, father of Vivian, son of Joseph and Lena Shulke of Syracuse, N. Y. Funeral notice later. For information call Keystone 6100.

SMITH—Mary M. Smith, Aug. 31, at residence, 5923 Wentworth-av., fond sister of Mrs. C. Kent, Mrs. J. S. Lacey, Mrs. George D. Green, Frederick, Charles, Henry, and Nicholas Smith. Funeral services private, at Memorial chapel, 3 N. Garfield-blvd., Tuesday, Sept. 2, at 9 p. m. Interment Oakwoods.

SMITH—E. Dean Smith, suddenly, at Benton Harbor, Mich., Friday, Aug. 29, beloved sister of Donald, William, Mrs. Helen G. Shephard, Mrs. Thomas Prentice, Mrs. Margaret Robertson. Funeral from late residence, 5023 Drexel-av., Monday, Sept. 1, at 3 p. m. Burial Oakwoods.

SWENDSEN—Harry Swendsen, 2023 N. Crawford-av., Aug. 30, 1924, beloved husband of Marie, father of Mrs. Lulle Simonsen, Mrs. Esther Swanson, Mrs. Elsie Muldoich, Pearl and Marshall Swendsen. Funeral Wednesday, 2:30 p. m., from chapel, 4395 Armitage-av. Interment Mount Olive. Member of Council No. 4, North American Union.

WARTENBERGEN—Louis Wartenbergen, beloved husband of Emilie, father of Florence and Mrs. Ada Lewis, brother of Mrs. Martha Kahn. Funeral from 934 E. 67th-st., Monday, 9:30 a. m., to Mount Isaiah.

WILLIAMS—Alice P. Williams, beloved wife of Dr. Daniel H. Williams, entered into rest at Chicago, Aug. 30. Funeral service private from late residence, 10 a. m. Monday. Interment Graceland.

WINFIELD—James H. Winfield, beloved husband of Elizabeth Winfield, beloved son of Mrs. Mary Gellman. Fond brother of Chalmer W. and Gertrude Haworth, at his late residence, 28 W. 70th-pl. Funeral notice later.

ZENDER—Robert M. Zender, suddenly, beloved son of Mathew and Mathilda, nee Bertel. Fond brother of Albert, Dorothy and Rita. Funeral Monday, 2 p. m., from late residence, 6342 S. Ada-st., to St. Rose dan's church. Interment St. Boniface.

CEMETERIES.

ROSEHILL CEMETERY.

Unusually large selection of Family Lot Rooms and Crypts in beautiful ROSEHILL MAUSOLEUM. PERPETUAL CARE INSURES ROSEHILL FOREVER. Terms if desired.
5800 Ravenswood-av. Edgs. 0714.

CHICAGO'S MOST BEAUTIFUL CEMETERY
MOUNT GREENWOOD.
Full Perpetual Care.
Unequaled Service to Lot Owners.
NO CONDEMNATION. No Lot Sales Paid to Any Trees.

UNDERTAKERS.

C. H. JORDAN & CO.
Funeral Directors in Chicago 70 years.
104 N. Michigan-av. 6100 Davis-st., Evanston.

MONUMENT
MAUSOLEUM OR HEADSTONE
Ground Anywhere in the U.S. and Canada
CHAS. G. BLAKE CO.
Will be erected, and durably. Free booklet.
127 N. Dearborn-st. Phone Central 7100.
Works: 35th & Lowe-avs. Phone Boulevard 7100.

REMOVAL SALE

25% DOWN Balance Monthly

8 DAYS MORE

to see the well known Grand Rapids Company Guaranteed Quality Furniture offered at less than manufacturers' cost. Remember we do not intend to move one piece of furniture to our new building, 227-229 South Wabash Ave. This sale has broken all records for furniture buying in Chicago. The new slash in prices will make the next eight days even greater. Sale starts Tuesday, 8:30 A. M.

3-Piece Silk Mohair Parlor Suites $315 Value

Upholstered in two-tone genuine silk mohair, trimmed with tassel fringe. Spring-filled loose seat cushions, spring edge and spring back. Specially priced for this sale, 3 pieces... $163

7-Piece Hepplewhite Suite $185 Value

A new Hepplewhite period dining room suite of 7 pieces. Genuine walnut table with five chairs and one arm chair to match. Chairs upholstered in an assortment of tapestries. Pay only 25% down—balance monthly..... $89

Genuine Walnut Bedroom Suites $275 Value

Queen Anne period; two-tone finish, in panel effect and with hairline, 48-inch dresser, with large mirror; full size or twin beds; large chiffonette has dustproof construction and genuine mahogany lined drawers; strictly high grade cabinet work and finish. Special at, 3 pieces..... $147

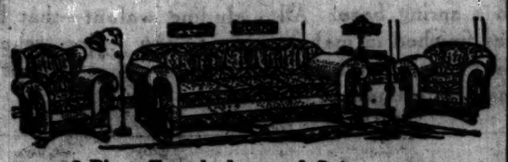

3-Piece French Jacquard Suite $325 Value

Taupe walnut and rose combination of genuine French jacquard. Guaranteed mothproof and non-fading. One of the most phenomenal sales of parlor suites ever held in Chicago. Cash prices on convenient, dignified credit, 3 pieces..... $198

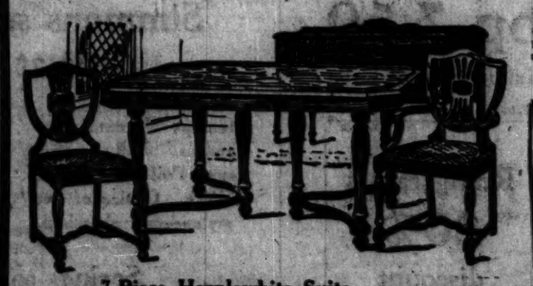

7-Piece Hepplewhite Suite $250 Value

Genuine walnut table, 45x60, with solid walnut base, with plain or two-tone 5 straight chairs and one arm chair of all solid walnut, sets upholstered in an assortment of coloring. Excellent cabinet work throughout. Special for removal sale $149

RUGS

RUG DEPT. 427 S. Wabash Ave.

WILTON VELVET RUGS
8.3x10.6 and 9x12 ft.
Seamless, Linen Fringe. Made of high grade all wool carpet yarns; guaranteed fast colorings; in a selection of Chinese and Oriental designs. $45 value $28

SEAMLESS AXMINSTER RUGS
9x12 ft. size.
Seamless Rugs of superior quality; woven extra heavy, from soft, silky yarns. New decorative effects. $80 value. Special at $39

RUG DEPT. 427 S. Wabash Ave.

SEAMLESS AXMINSTERS
9x12 ft. size.
Long, silky, all-wool nap; closely woven, in a selection of the season's latest colorings and designs. Regularly sold at $60; special $29

ROYAL WILTON RUGS
Two sizes:
9x12 and 8.3x10.6 ft.
All the very best grades of wool Wiltons, in Persian, Chinese and Jaspay effects. Regularly $95 value. Special at $62

LOOM TO YOU
Copyright, 1924

Grand Rapids Furniture Co.

Open Evenings Until 9 o'Clock

430-432 South Wabash Avenue

Open Evenings Until 9 o'Clock

GOODS HELD FOR FUTURE DELIVERY

DON'T BE MISLED

We are the only Grand Rapids Furniture Company in Chicago. We have no branches. When shopping in this block be sure you are in our salesroom, 430-432 South Wabash Avenue.
We have no electric sign in front of our salesroom.
GRAND RAPIDS FURNITURE CO.
430-32 S. Wabash Ave.

MOIST PIANO COMPANY

World's Largest
Exclusive Reproducing and Artist Grand Piano House

This is the place to buy your Grand Piano, as you have ten different makes from which to select.

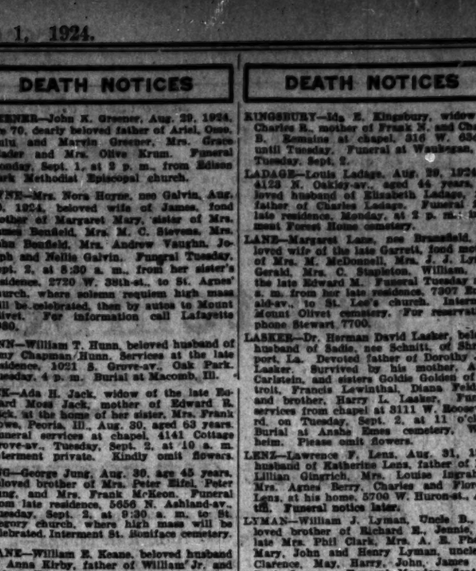

The Above $1200 Reproducer Now $650

Just received another shipment of the famous Reproducing Grand Pianos which we are going to offer the public at this remarkably low price.

THINK OF IT

$650.00

For a
Reproducing Grand Piano

set up in your home, with a bench to match. Attached to your electric socket, it is then ready to play any piece of music which your heart may desire.

These marvelous Reproducing Pianos bring to your home thousands of selections played by the world's greatest pianists, including the latest dance and popular song hits.

Start payments October 15th

Following is a partial list of the
REPRODUCING GRAND PIANOS on sale:

A. B. Chase
Henry F. Miller
Behning
Emmett
Vose & Sons
Mendenhall
Celco
Hall & Sons
Emerson
Coolidge
Art Echo
Bellman
Lindeman & Sons
Welte Mignon

GUARANTEE

on our Pianos is as good as a United States Government Bond

REFERENCE: Refer to the Corn Exchange National Bank or the Continental and Commercial National Bank.

Your Old Piano or Musical Instrument Taken in Exchange

HURRY, MR. PIANO BUYER. First come, first served. The above Pianos are all new, direct from the factory.

DEALERS: We Will Give a Cash Discount of 2% to Piano Dealers.

MOIST PIANO COMPANY

One of the Oldest Concerns in Chicago

309 S. Wabash Avenue

MOIST PIANO COMPANY BUILDING

Harrison 9141 Open Evenings

Copyrighted, 1923, Moist Piano Co.

NOTICES

C. A. Linder, aged 58 Aug. 31, 1924, beloved L. Linder, nee Neumann, Walter and Mrs. Frank ter of Walter and Robert law of Mrs. Mabel C. Frank Dugene. Funeral ay, Sept. 3, 1924, at 2 3653 Fullerton-av. In- cemetery. Member of K. of P., and Eleventh Scientist. For reserva- 1815.

nch, nee Lawlor, beloved Michael J. Lynch; fond C. Lynch, Mrs. Mathew late Teresa B. [Pidgie] Margaret Brown, Cath- Mrs. Luke F. Dunniff ch. Sister of John Law- nesday, Sept. 3, from her 133 Albion-av., at 9:30 ius' church, where solemn mass will be celebrated. ery.

ve S. Mackenzie, husband Mackenzie, father of Mrs. and Rex Mackenzie, Aug. eral services at his late W. Monroe-st., Monday, :30 p. m. Interment at

Marcus, aged 37, beloved sh, fond father of Isabel. a Marcus, brother of Mor- Benjamin, Soloman, d Mrs. Anna Loeff. Fu- l, 2123 Division-st., Mon- 24, at 10 a. m. Burial at cemetery. Forest Park, Ill.

Marks, Aug. 29, member No. 991, A. F. & A. M. Sept. 1, 2 p. m., from Roosevelt-rd. No Masonic HUR MAUTNER, W. M. FRED E. KOCH, Secy.

e McCarthy, nee Bates, be- atrick J., mother of Helen. ation. Funeral Tuesday, late residence, 7632 Sanga- e church. Interment Holy reservations call Yards s of Visitation court 55, ect Monday evening, 7:30 er hall, Leo clubhouse, to ath of late Sister Annie Mc- S. HARMON, Secy.

, McCoy, son of Mrs. Mar- ate Frank G. McCoy. Be- Margaret B. Koerner Mc- r of Leona, Helen, and neral from residence, 521 day, 10 a. m., to Mount here solemn requiem mass ed. Interment Calvary.

Fiorilla Cook Mendsen, 3 years, widow of the late en. Funeral services at Washington-blvd., Tuesday. terment at Graceland.

ayer, aged 74 years, sudden- , Ill., beloved husband of epel, fond father of Charles Hool and Katherine Parks. later.

Murphy, beloved husband of es McKeever, and father of er, Jr., Mrs. Alice Kennedy Irwin. Funeral Wednesday from residence, 1534 Edge- oly Family church. Inter- Member of Policemen's Be- ation and Holy Name So- ly Family church.

, Newberg, Aug. 30, 1924, dearly beloved mother of A. Carl E., John M., Roy d Mrs. May Harris. Loving Sandquist. Funeral serv- Sept. 3, at 1 p. m., at 129 Seminary-av., to Olivet Sedgwick and Blackhawk. Interment Graceland ceme-

J. O'Toole, nee Powers, wife ther of Dennis J., Florence d Mrs. Paul W. Kinsella; Powers and Mrs. W. P. r residence, 4553 Oaken- ose Wednesday at 9:30 a. rose church. Funeral pri-

ele Parr, husband of Lulu Mrs. Matilda Lolitia Parr, Helen Conant of Joliet, uise Daily of Winnetka, and George Parr. Funeral 1st, 1:30 p. m., at 112 netka. Interment at Rose-

ele Parr, 119 Church-rd., Funeral 1:30 Monday after- rch-rd. Members to assem- at the Masonic temple 1078, A. F. & A. M.

y E. Pashley, Aug. 29, hus- A. Paasler, father of Ger- , Norman H. Pashley and s. Funeral Monday, Sept. rom residence of daughter, Interment Rosehill.

H. Phayer, nee Hasin, residence, 3752 N. Kostner- , Aug. 31, dearly beloved H. Phayer, mother of Mrs. sister of Maurice, Mathias Member of Central chapter Insurance union and A. y No. 2 of Illinois N. A. notice later. Information, 6100.

Powers, Aug. 30, aged 101, nce, Evanston, beloved hus- ate Mary Powers and fond P. and Edward J. Requi Tuesday at 10 a. m. from urch, Evanston. Interment ery.

onato Sabatello, loving hus- , nee Sarli, fond father of ph, Anthony, Anna and neral from late residence, go-av., at 9:30 a. m., Sept. igh mass will be celebrated y church. Burial at Mount

R. Shulke, age 39 years, at residence, 3714 Irving loved husband of Rose el, father of Vivian, son of a Shulke of Syracuse, N. Y. later. For information call

. Smith, Aug. 31, at resi- entworth-av., fond sister of , Mrs. J. S. Lackey, Mrs. , Frederick, Charles, Henry, Smith. Funeral services neral chapel, 3 E. Garfield- Sept. 2, at 3 p. m. Inter-

s Smith, suddenly, at Benton Friday, Aug. 29, beloved ld, William, Mrs. Helen G. Thomas Prentice, Mrs. Mar- on. Funeral from late resi- Drexel-av., Monday, Sept. 1. urial Oakwoods.

arry Swendsen, 2033 N. Aug. 30, 1924, beloved hus- father of Mrs. Lulu Simon- ber Swanson, Mrs. Elsie Hu- and Marshall Swendsen. Fu- day, 2:30 p. m., from chapel. e-av. Interment Mount Olive. ouncil No. 4, North American

EN—Louis Wartensleben, be- d of Emilie, father of Flor- Ada Lewis, brother of Mrs. Funeral from 934 E. 47th- :30 a. m., to Mount Isaiah.

e P. Williams, beloved wife H. Williams, entered into ce, Aug. 30. Funeral service late residence, 10 a. m. Mon- t Graceland.

mes H. Winfield, beloved hus- abeth Winfield, beloved son y Gellman, Fond brother of and Gertrude Haworth, at dence, 28 W. 70th-pl. Fu- ter.

rt M. Zender, suddenly, be- Mathew and Mathilda, pe brother of Albert, Dorothy, neral Monday, 2 p. m., from 6342 S. Ada-st. to St. Bren- Interment St. Boniface.

METERIES.

LL CEMETERY.

te selection of Family Lots pts in beautiful ROSEHILL PERPETUAL CARE PRO- ILL FOREVER. Terms if de- wood-av. Edgs. 6714

T BEAUTIFUL CEMETERY. T GREENWOOD. Perpetual Care. Service to Lot Owners. MISSION on Lot Sales to Any Person.

AKERS.

JORDAN & CO. tors in Chicago 70 years. n-av. 612 Davis-st., Evanston.

NUMENT

EUM OR HEADSTONE by the Old and Reliable G. BLAKE CO. and Granite. Free booklet. La Salle St. New York Bldg.

YOUNG REQUESTS BERLIN TO BEGIN DEBT PAYMENTS

Must Give Up $20,750,000 During September.

PARIS, Aug. 31.—[By the Associated Press.]—Owen D. Young of New York, agent general for reparation payments, has informed the German treasury that his office will be prepared on Tuesday to receive the first 20,000,000 gold marks ($5,000,000) as called for under the London agreement on the Dawes plan. Mr. Young's office will be opened in Berlin tomorrow, although he himself will not leave Paris until Wednesday.

The 20,000,000 gold marks will be the first payment on the $2,000,000 gold marks ($20,750,000) which will be placed at Mr. Young's disposal during September by the German and the allied governments. The French, Belgian, and Italian governments, beginning tomorrow, will turn over to the agent general the proceeds from their administration of the Ruhr.

Will Supply Balance.

These sums probably will amount during September to from 35,000,000 ($8,750,000) to 50,000,000 gold marks ($12,500,000). Germany will pay in September another sum of 20,000,000 gold marks ($5,000,000), and if at the end of the transitional period of five weeks the entire 83,000,000 marks have not been made up Germany will supply the balance.

Mr. Young has conferred in Paris with the French and Belgian administrators of the so-called "Micum" agreements in the Ruhr, which expire tomorrow. He has asked them to see if they cannot be prolonged throughout September. If so, the agent general immediately will take over paying for coal and other deliveries in kind. The "Micum" representatives left for the Ruhr today. They expect to return by Tuesday with a favorable answer for Mr. Young.

Other Yanks to Aid.

O. P. Auld, the expert American accountant attached to the reparations commission, accompanied by three assistants, has gone to the Ruhr to assist in the work at the request of Mr. Young.

UNKNOWN WINS PRIZE WITH PLAN TO BRING PEACE

Boston, Mass., Aug. 31.—The plan which has been awarded first prize of 100,000 francs out of 5,319 plans submitted for the French peace awards inaugurated by Edward A. Filene of this city, was made public tonight. The name of the winner was not announced. The award was made by a jury of distinguished Frenchmen.

The winning plan analyzes the different crises from which Europe suffers as a result of the world war and indicates a solution for each. The outstanding feature of the plan is a proposal for a European league of nations within a world league of nations, which would in effect result in a United States of Europe, forming a single economic unit and presenting a common political front.

Judging of plans submitted for similar awards in Great Britain, Germany, and Italy has been completed and the winning plans will be made public later. Mr. Filene offered $10,000 in prizes in each of the four countries.

Turns on Gas, Reads as She Waits for Death

Mrs. Matilda Fiader, 80 years old, sat reading as she waited for death yesterday in the kitchen of her home at 3513 North Irving avenue. She was found dead in the gas filled room by her son, Louis Fiader, when he came to visit her. He told police that his aged mother may have become despondent over the condition of her husband, who was recently removed to a hospital after suffering an apoplectic stroke.

FIGHTER BURNT IN RIVER.

Ashland, Ky., Aug. 31.—The body of Warren Hatton, 28, Pritchard, W. Va., was found in the Big Sandy river at Savage Branch, near here, today. Examination revealed cuts and bruises. Police said Hatton engaged in an altercation and later wandered away toward the river.

Chicago's Finest Furs

Miller & Co.

Two Stores on the Avenue

Michigan at Randolph
620 So. Michigan

Extra!

Natural Summer

Ermine

Fur Coats

Only $950

Miller-made Natural Summer Ermine Coats—styles of rare, fur collar, cuffs, border. Lowest fur Style $950
and Service—$1500 val. at

Miniature Seal Coats

Luxury, beauty, comfort—at $275

Preaches at Ninety

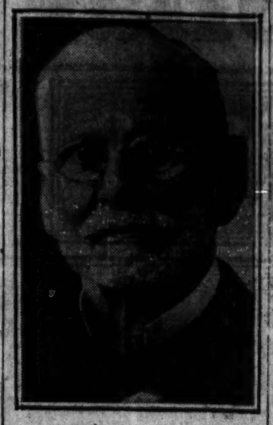

DR. WILLIAM J. M'SURELY.

Oxford, Ohio, Aug. 31.—[Special].—The Rev. Dr. William J. McSurely, today, on his 90th birthday, returned to the pulpit to address old friends and neighbors. Dr. McSurely, who is the father of Justice William McSurely of the Illinois appellate court, was for years pastor of the First Presbyterian church of Hillsboro, Ohio. It was under his guidance that the "Woman's Crusade," which later grew into the W. C. T. U., was inaugurated there. He was graduated from Miami university in 1856 and is the oldest living member of the Beta Theta Pi fraternity.

Dr. McSurely today spoke with the vigor and eloquence of a man in the prime of life.

5 KILLED WHEN PASSENGER TRAIN HITS AUTOMOBILE

Coshocton, O., Aug. 31. — Three women and two children were killed and another woman was so seriously injured that she may die, when the automobile in which they were riding was struck by a Pennsylvania passenger train at Newcomerstown, O. The dead are: Mrs. Hattie Illic, 50, of Burgettstown, Pa.; her son, Charles, 7; James Keeney, 2, son of Mr. and Mrs. James Keeney of Chicago; Mrs. Theodora Cummings, 58, of Urichsville, O.; Mrs. M. V. Cummins, 49, also of Uhrichsville. The injured woman is Mrs. C. E. Nelsen, 27, of Steubenville, O., who is in the city hospital here.

The party was returning from the state fair at Columbus to the Cummings home in Uhrichsville.

HOLD UP CAFE, GET $368.

Three armed men entered a restaurant at 1445 East 50th street, waved their pistols at Peter Collon, 4162 Berkeley avenue, the manager, and demanded what cash there was in the register. They escaped with $368.

GERMANY NEEDS U.S. CAPITAL, HEIR TO STINNES SAYS

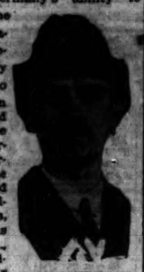

HUGO STINNES JR. [Keystone View Photo.]

BERLIN, Aug. 31.—[By the Associated Press.]—Germany's ability to carry out the Dawes reparation plan will depend measurably on the extent to which American capital is invested and placed at the disposal of German economic organisms, was the belief expressed today by Dr. Edmund Stinnes, who with his brother Hugo Jr., is the chief administrative heir of the late Hugo Stinnes, Germany's great industrialist. The two boys are now running their late father's vast organization.

Lack of capital, Dr. Stinnes added, now was responsible for restricting German industry to less than 50 per cent of its normal capacity, another essential to Germany's ability to fulfill the Dawes plan. He said Germany must be able to compete freely in the world markets, as any export barriers thrown in its path would relatively affect its capacity to make payments in gold and deliveries in kind.

Dr. Stinnes estimated the yield from Germany's exports must furnish its food for 20,000,000 workers and enable it to pay interest and amortization on foreign loans and credits.

TAXI DRIVER ROBBED OF $45.

Three robbers held up William Beck, 27 South Halsted street, a taxicab chauffeur, yesterday and took $45 from him. They escaped.

EAT AND GROW SLIM

Lose in poundage, gain in "pep."

An imported Swedish all-food delicacy, eaten the world over.

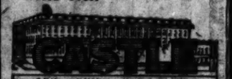

HEALTH BREAD

Crisp, whole-rye wafers. You'll like the flavor. Delightfully good!

Order by name—*Castle.*

SWEDISH PRODUCE CO.
Importers of good things to eat

Gainer & Koehler

~TWO STORES~
EVERYTHING FOR THE HOME

MILWAUKEE AND DIVISION
LINCOLN AND SOUTHPORT

Attend our Annual

SEPTEMBER

Sale of Quality

FURNITURE

When Value Reaches its Very Highest Peak!

An Example:

4-Piece Walnut

BEDROOM SUITE

$186.75

There is only one way by which you can realize the bigness of this opportunity . . . by actually seeing it and making comparisons. Of the very finest construction, the newest style and possessing every convenient appointment. Dresser, $54.75 . . . Bed, $37.75 . . . Chiffonette, $39.50 . . . Vanity Dresser, $54.75.

Ask About Our Liberal Payment Plan

Nationally Famous

KROEHLER DAY BEDS

It is a conceded fact that these day beds are the finest made . . . but it is very rarely that they are offered at such a low price. Your choice of over 50 patterns . . . velour or tapestry covered . . . $49.50

OVER 45 YEARS OF FURNITURE SERVICE

CHAS·A·STEVENS·&·BROS

DAYLIGHT BASEMENT

Ninth Anniversary Sale

$100,000 Worth of New Fall Merchandise at about 25% off Regular Prices

This is the greatest value-giving sale ever attempted by our Daylight Basement. It will be absolutely impossible to duplicate these values again this year. Every garment offered is a NEW FALL MODEL sold to us by leading manufacturers at special prices and marked far below regular. We are determined to make this sale one that will be long remembered by Chicago women. Attend this sale and save one-fourth.

Sale Begins Tomorrow and Lasts the Entire Week

BROCADED Corduroy Robes

$5.00 Values

$3.95

A very wonderful robe, lined throughout with dotted mull in self color.

Comes in Copen, Rose, Henna and Purple. Sizes 36 to 44.

GIRDLES

Exceptional Values

$1.50

The model sketched is a closed back girdle, with side sections of elastic. Lightly boned to give sufficient support to prevent spreading.

Brassieres, $1.00

Brocaded material, exceptional values.

Three Hundred Luxurious

Fur Trimmed Coats

That Would Sell Regularly at $59.50

Every Garment Is a New Fall Model—Some One of a Kind

$38.75

Sizes for Women, Misses, Junior and Small Women

Every Coat Richly Lined with Silk Crepe

The most wonderful values ever offered from our coat section. Leading manufacturers gave us tremendous concessions on these fine garments and we have marked them far below the regular price. Every coat is worth at least $59.50. Come in and see the fine materials and wonderful styles.

TRIMMINGS: Trimmed with Beaver, Viatka Squirrel, Wolf, Opossum. Straight line and side closing models.

MATERIALS: Padrone, Bolivia, Velvatone, Feltex, Downy Wool, Lustrosa, Mokine, Chamois Suede, Flamingo, Strooks Cloth, Furlaine.

COLORS: Hottentot, Brown, Green, Navy, Black, Cocoa, Taupe.

ON SALE—DAYLIGHT BASEMENT

500 New Hats

$5.95

A complete new fall stock of trimmed hats, in Velvet, Felt, Panne Velvet and New Fabrics.

The styles include new off-the-face shapes, turbans, Spanish sailors and pokes in all the latest lines.

Hats are effectively trimmed with large bows for the tailored hats; the dressy models are trimmed with embroidery or flowers.

All the new fall shades, as well as black. Mostly one of a kind styles.

ANNIVERSARY SALE OF

Tunic Blouses, $5.00

$7.50 Values

Costume Slips $5.00

Something Really New

The Tunic Blouse and a Costume Slip which form a complete costume for only $10.

The Tunic Blouse comes in Brocaded Faille trimmed with plain crepe, in navy, gray, Praline and black.

Also in Beaded Crepe de Chine in rust, Praline, gray, black and navy. Sizes 34 to 44. Lovely wool crepe, soft wool plaids and serge.

Costume Slips to complete the costume are made with lower skirt section of a splendid quality of black satin and silk knit materials. Sizes 36 to 44.

ON SALE—DAYLIGHT BASEMENT

T. T. REDINGTON FAMILY SEARCH ENTIRE COUNTRY

Know No Reason for the Broker to Vanish.

Did the morning mail, delivered to his office in the Harris Trust building last Friday, bear a message of such fearful possibilities that Theodore Towne Redington, insurance broker, left his place of business and immediately disappeared? Has he been the victim of some crime or serious accident? Or has he "cut and run?"

These questions and hundreds of others are being asked by the authorities and members of the missing man's family, who have begun a systematic search of the entire country. Directing this quest is John C. Redington of Evanston, a brother of the insurance man.

The members of the family are attempting to face the issue squarely. They have placed every known fact regarding Redington before the authorities. They have discussed every phase of the man's life.

Ask No Questions.

"If my brother has run away from home we do not want to know the reason," said John C. Redington. "We'll stand with him in any kind of trouble. All we want to know is where he is and how we can get to him. If he has gone to another city and does not want to return to Chicago we will go to him at once. We'll not ask him to return. His wife, Katherine, and the six children want only to know where he is now.

"Of course, if he has been hurt—that is another story. But please tell him through the newspapers that he need have no fear of his family's faith or love. We'll stand with him in any kind of trouble.

Deacon in Church.

"We cannot account for his disappearance. We have gone over every bit of his life and can find nothing that would make him disappear. He may be in great trouble—we cannot tell. He may have been robbed and hurt or he may have been in an accident. But if he has disappeared because of any sort of personal trouble he will do well to send word to me because he will find his brother and his wife ready to stand by him through anything."

Theodore Towne Redington is 39 years old. He has lived in Evanston for twelve years continuously. He is a graduate of Dartmouth college, a member of the D. K. E. fraternity, and chairman of the board of deacons of the First Baptist church of Evanston.

HANDS OF DEATH

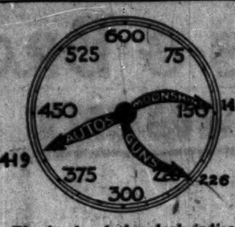

The hands of the clock indicate the number of deaths by autos, guns, and moonshine in Cook county since Jan. 1.

Identifies Two Suspects as $3,700 Daylight Bandits

Two men, who are alleged to have held up and robbed the soft drink parlor of Martin Sobrieski at 3305 Burley avenue, of $3,700 last Wednesday afternoon, were arrested last night by detectives of the South Chicago police station and locked up following identification made by Sobrieski. The men are Tony Smoljan, 3126 East 32nd street, and Michael Pondich, 10647 Green Bay avenue.

STREET BANDITS GET $20.

Andrew Anderson, 1016 West 59th street, was forced to surrender $20 to three bandits when they stopped him at 59th and Morgan streets yesterday. The robbers escaped.

VAMPIRE AUTO KILLS ONE IN AURORA CRASH

Although automobile traffic was unusually heavy on the boulevards and highways yesterday, no motor deaths were reported in Cook county. In the neighboring county of Kane, however, one man was killed by a black touring car which crashed into a roadster two miles northwest of Aurora and then continued on its way without slackening speed.

The victim was Herbert Carlson of Batavia, who had been riding in the roadster with Walter Anderson of the same town. The lighter car was knocked into a ditch by the vampire machine and Carlson's neck was broken in the crash.

County Highway Policeman Charles Holmes received grave injuries when his motorcycle collided at Broadway and Balmoral avenue with an automobile driven by Ralph Colin of 2234 Larrabee street. Police said the accident was unavoidable.

Claude Johnson, 1014 South Robey street, was being held at the Maxwell street station pending the outcome of injuries sustained by Peter Tallerico, 833 Forquer street, who was struck down by Johnson's machine.

Breaks Window with Fist; Bleeds to Death

Finding he had forgotten his keys, John Pacelli of 1309 Elburn avenue gained entrance to his home early yesterday by shattering a window with his fist. An artery was severed by the broken glass and he died a few minutes later.

OPTICAL SALE

All Week

$6.45

$12.00 TORIC BIFOCAL LENSES GROUND IN ONE GLASS FOR READING AND DISTANCE VISION, $8.45

You owe it to yourself to come in and find out whether your eyes need glasses or not.

$5.00 shell frame glasses complete at $2.45

Also a big reduction on all other glasses

An Examination by Our Licensed Specialist,

Dr. A. M. Grefenson, Optometrist

Of many years' experience, who will examine your eyes and answer all your questions of sight and headaches.

NO CASE TOO DIFFICULT. SATISFACTION GUARANTEED.

L. LITT JEWELRY CO., 248 S. State St.

Established 1891

One door north of Jackson Boulevard. Look for our name on the window.

Mother!

"Guard the child's teeth"

Those tiny teeth are a priceless gift—guard them well!

WRIGLEY'S is a wonderful help to keep teeth clean and sound, for it clears out the crevices, makes the mouth sweet and removes acid conditions from which most people suffer.

A prominent physician says: "It is surprising how free from decay the teeth can be kept by using gum after each meal."

WRIGLEY'S is good, not only for the teeth, but for the nerves and appetite and digestion, too.

The whole family should use

WRIGLEY'S

-after every meal

Tuesday Is Dollar Day

Shoe Repairing $1.00

Men's or women's Half Soles and Rubber heels attached; quality work. *Goodyear Welt Process.*

Wieboldt Stores.

W. A. WIEBOLDT & CO.

MILWAUKEE AVE. AT PAULINA ST. 2 STORES LINCOLN, SCHOOL AND ASHLAND

Men's Overalls $1.00

Made of blue denim and triple stitched; exceptional wearing quality. They are union made.

Sizes 38 to 44.

Wieboldt Stores.

New Fall Hats

Silk velvet and satin combinations in eight smart styles

$1.00

The newest shades of brown and tan as well as black

Wieboldt Stores.

3000 New Blouses

Values to $2.00

$1.00

Fall Colors

Product of an eastern manufacturer, these blouses are worth at least $2.00. They are made in voile and dimity; some are embroidered and others are trimmed with lace or dainty edgings in contrasting colors. Mah Jong monograms on some; autumn colors; wide range of sizes. There is a great variety of smart styles.

Every woman should buy her supply now and save at least $1.00 on a blouse

Wieboldt Stores.

Men's Athletic Union Suits 2 for $1.00

Nainsook and self-striped madras; well made and full cut.

Sizes 36 to 46.

Wieboldt Stores.

Gowns and Princess Slips $1.00

The gowns are made of colored dimity and white muslin; the princess slips, of good quality imported English sateen. They are all full cut and correctly tailored.

Sizes 36 to 44.

Wieboldt Stores.

Silks $1.00 the yard

36-inch Jacquard Faille.
36-inch Tub Silks.
40-inch Crepes.
Choice assortment of colors.

Wieboldt Stores.

Wash Goods and Domestics

8 Yards Outing Flannels $1.00
27 inches wide; good grade; useful lengths; choice light and dark patterns.

5 Yards Novelty Ginghams $1.00
32 inches wide; imported and domestic fine grades; extensive range of fall patterns.

6 Yards New Challis $1.00
36 inches wide; new floral and paisley patterns; full double fold bolts.

6 Yards Fine Percales $1.00
36 inches wide; fine grade staple and shirting patterns; popular striped blues; useful lengths.

6 Yards New Cretonnes $1.00
36 inches wide; newest patterns; good standard quality; useful lengths (of 3 to 10 yards).

58x58 Mercerized Damask $1.00
Pattern cloth; excellent grade; handsome patterns; round or square effects; each.

2½ Yards 81-Inch (9-4) Bleached and Brown Sheeting $1.00
Substantial grade that improves with laundering.

Mixed White Feathers $1.00
Exceptional quality; 1 pound.

Two 45x36 Pillow Cases $1.00
Venice lace-trimmed; with insert; made of soft muslin; remarkable values.

Large Bath Mats $1.00
Heavy quality; attractively designed in many combinations; each.

Wieboldt Stores.

Woolens $1.00 the yard

38-inch Beautiful Plaids.
38-inch Fancy Crepes.
50-inch Storm Serge.
New patterns, but only a few colors.

Wieboldt Stores.

Boys' Pants $1.00

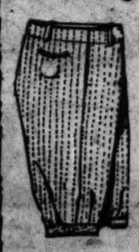

Timely Purchase

Plain grays, fancy stripes and other strong pants materials; just right for school wear.

Sizes 8 to 17.

Wieboldt Stores.

Women's Thread-Silk Hose

Full Fashioned $1.00 *Range of colors and sizes*

Mercerized tops; double soles and toes; high spliced heels. Strictly first quality.

Men's Fibre Silk Socks
Ribbed tops; double heels and toes; good weight and strong. Range of colors and sizes; 4 pairs for $1.00

Misses' Ribbed Hose
Cotton yarn; ravel-proof tops; double heels and toes; range of colors and sizes; reliable for school wear; 4 pairs for $1.00

Wieboldt Stores.

Stamped Pillow Cases $1.00 the pair

Exquisite designs stamped on fine quality tubing; hemstitched and scalloped for crocheting; 36 by 45 inches; a large variety of patterns.

Wieboldt Stores.

Boys' Blouses

The Famous "Kaynee" Brand

$1.00

Fast color percales, easily laundered; tailored with button-down collar and double cuffs.

Sizes 6 to 16.

Wieboldt Stores.

Fine Ruffled Curtains

$1.00 pr.

With tie-backs to match; made of dotted marquisette with fancy colored edges, striped marquisette and fancy voile. Dollar Day Special.

Wieboldt Stores.

Central St. Louis WHITE $1.00

12½ lb. keg for

Paint Brush
Pure black bristle; 4 inches wide; set in rubber. $1.00

Varnish
For floors and woodwork; light in color; 2 cans limit; ½ gallon, special price. $1.00

White Enamel
Pure white; suitable for walls and woodwork; 2 cans limit; ½ gallon. $1.00

10 Rolls Wall Paper
All colors for all rooms; stripe, floral and all-over effects; walls or ceiling. $1.00

Wieboldt Stores.

Roofing Paper $1.00

High grade Roofing Paper for general all-around use; contains 108 square feet; with nails and cement.

Wieboldt Stores.

Bread Board

Pretty decorations; made of hard wood; with knife that has matched handle; both $1.00

Wieboldt Stores.

Glass Bowl Set $1.00

3 pieces with covers; 5 inch, 7 inch, and 9 inch sizes.

Wieboldt Stores.

Best Shoe Values in the City

Women's House Slippers
Women's Colored Slippers
Women's Boudoir Slippers
Children's Fancy Slippers
Children's Black Kid Button Shoes
Children's Colored Button Shoes
Men's Canvas Oxfords
Boys' Sport Shoes
Men's House Slippers

$1 and $2

Growing Girls' Sandals
Women's Leather Juliets
Short-Lines Patent and Satin
Misses' Patent Slippers
Misses' Sandal Effect Slippers
Boys' Shoes
Men's Work Shoes
Men's Leather House Slippers
Boys' Oxfords

Wieboldt Stores.

Hard Splint Hamper

$1.00

Medium size. Well made and serviceable.

Laundry Combination

A set consisting of wash clothes basket, clothes line and 6 dozen clothes pins. $1.00

Wieboldt Stores.

Cotton Blankets, pr., $2.19

Cotton sheet blankets, for single beds.

Plaid Blankets, wool nap, priced tomorrow, per pair..... **$4.49**

Bed Comforters, lambs' wool; size 72x84, tomorrow, each..... **$6.95**

THE DAVIS STORE—SECOND FLOOR—SOUTH.

THE DAVIS STORE

Successor to Rothschild & Company — State, Jackson, Van Buren Streets

Store Closed Today—These Items on Sale Tuesday

Starting at 8:30 Tomorrow — Guarantee Sale — Throughout This Great Store!!

To Prove to All Chicago That This Store Will Not Be Undersold We Guarantee

Bottom Prices on Everything You Buy!

Do you realize what this requires of us?
Do you realize what this means to the public?

TEST US—TOMORROW

Remember this: It is the wide open guarantee of The Davis Store that we will meet any price in the market on anything we sell. Our prices each day are always as low as, and generally lower than, those quoted elsewhere. We make sure of this by systematic comparison.

If you report to us any instance where our price is higher that day than others, for the same quality, we guarantee to change our price and give you the immediate benefit.

Tomorrow's Sale is a demonstration and an invitation. We ask every home where thrift is important to send a representative to The Davis Store. We will prove that reliable merchandise cannot be bought cheaper—generally not as cheap—as RIGHT HERE!

Fine Velour Hats

Quality is the outstanding feature of these hats, made by one of America's foremost makers of fine velour hats. In black, sand, oakwood and other good colors—a good selection of shapes. **$3.48**

THE DAVIS STORE—THIRD FLOOR—SOUTH.

Filled School Bags at 98c

Contains pencil case with 6 useful articles, 1 yellow scratch pad, automatic lead pencil, 12 inch ruler.

DAVIS STORE—FIRST FLOOR—SOUTH.

Leatherette Pencil Case, $1.39

Contains 5 lead pencils, 5 colored pencils, 1 automatic pencil, eraser, Venus leads, pen points, and pencil sharpener, blotter and an Atlas of the World.

DAVIS STORE—FIRST FLOOR—SOUTH.

Wire Lamp Frames 98c

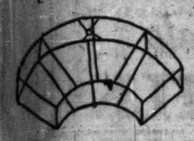

Hand-soldered, for bridge, table, junior and floor lamps.

40-inch Georgette Crepes, in lamp shade colors for making same, yd. **$1.39**

36-inch China Silks, in rose, gold, orange, on sale Tuesday, per yard ... **$1.25**

THE DAVIS STORE—THIRD FLOOR—NORTH.

Extraordinary Offering! Heavy Quality!

Plain and Satin Canton Crepe

The plain Crepe is extra heavy and guaranteed to give service. The satin Canton Crepe is known for its beautiful quality, and is indeed a bargain at this low price. Both fabrics are popular this season especially for dresses. To be had in a wide range of colors; also black and white. **$2.48**

THE DAVIS STORE—SECOND FLOOR—SOUTH.

Silk Underwear

Chemise of crepe de Chine and Muriel crepe, tailored and lace trimmed in dainty petal tints. Special.. **$2.95**

Step-ins of crepe de Chine, effectively trimmed with lace and medallions. $2.95.

Bloomers of jersey and tricolet in street shades. With double elastic cuffs, $2.95.

THE DAVIS STORE—THIRD FLOOR—NORTH.

Women's Hosiery 77c

Silk and Fiber. Semi-fashioned, medium weight service hose, in a variety of colors and black.

Children's Summer Sox, fancy and plain, with turnover cuffs; final clearance at 3 pairs for 50c; pair **17c**

Children's Cotton Hose, black and colors; seamless; fine and wide rib; all sizes. 3 for $1; pair..... **35c**

THE DAVIS STORE—FIRST FLOOR—NORTH.

Needed Notions at Bottom Prices

Gum Rubber Sanitary Aprons, 15c

1 dozen Real Human Hair Nets for **89c**

Machine Thread, 1 dozen spools for only **23c**

Gum Rubber Tea Aprons for only **39c**

Sanitary Napkins, 1 dozen in box, for **37c**

Gum Rubber Baby Pants for only **12½c**

Sewing Silk, black or colors, spool **4c**

THE DAVIS STORE—FIRST FLOOR—SOUTH.

Exceptionally Low-Priced Tomorrow

Corselettes and Girdles

Satin and Brocaded Corselettes with elastic inserts at sides. Special **$1.35**

Corselettes of fancy broche combined into one piece. The elastic sides permit freedom and comfort **95c**

Girdles of silk broche with elastic inserts at waistlines and sides. Lightly boned **$1.95**

Corsets for all types of figures, $1

THE DAVIS STORE—THIRD FLOOR—NORTH.

Domestic Sewing Machines

Convenient Terms — $1 Per Week

Domestic, Portable Electrics, Vibrator, Rotary

The machine with the unlimited guarantee for satisfactory service. Sewing lessons free in your home.

$55 to $69.50

Domestic Drophead $55 — Rotary or Vibrator

We have exclusive Chicago agency for Domestic Sewing Machines.

THE DAVIS STORE—SIXTH FLOOR—SOUTH.

A Tremendous Event at 8:30 Tomorrow

FALL COAT SALE

Saddle block suede with long cape back. $33. | *Men's blue suedine with beaverette. $29.50.* | *Kaffir juliard stripe with sealine. $49.50.* | *Bran box angora with self scarf. $25.* | *Black mandel cloth with fur trim. $39.50.* | *Fawn downy-wool with plaid flannel. $42.50.* | *Bran and brown cut polaire with stitching. $25.* | *Verdant cut chinchilla with opossum. $49.50.* | *Hinoki velour with sealine collar. $45.*

YOUR New Coat and Thousands of Others!

FABRICS

Chinchilla, Pendale, Back-Suedine, Velour, Balpries, Bolivia, Downywool, Duvet de Laine, Steven's Suede, Cut Polo.

COLORS

Penny, Cossack, Dusk, Cranberry, Rosewood, Men's Blue, Oxblood, Cinnabar, Saddle, Kaffir, Bran, Fawn, Verdant, Black.

Other Coats up to $49.50

As Low as **$25**

Our vast store purchasing power—unsurpassed in the world—has enabled us to scoop the cream from the moderate-price coat market, at surprisingly sharp savings! This tremendous early purchase includes an unusually wide selection of new Fall models, both plain and fur trimmed. If you are alert to style, as well as to bargains, you will be here—on our fourth floor—early tomorrow!

Sizes for Women and Misses

THE DAVIS STORE—FOURTH FLOOR—SOUTH.

Bran plaid polaire with beaverette, $12.75. | *Lagoon cut pole with Australian opossum, $26.75* | *Saddle all-wool checked polaire, with fur, $10.95.* | *Cygnet block-suede velour with beaverette, $19.75.* | *Bran and lebanon polaire, $14.75.* | *Bengal and orange chinchilla, $24.75.* | *Bran plaid polaire with side tie, $8.75.* | *Saddle polaire with raglan sleeves, $9.75.*

$70,000 Worth of Girls' and Tots' Coats

For Girls

Mothers of growing girls—note the coats illustrated! They are only a hint of the splendid Davis coat styles you will find tomorrow. Never before in our store history have we presented so many girls' coats as will be offered in this autumn sale. Priced so low from the start, that we doubt if you will be able to duplicate the values, all this season.

As Low as **$8.75**

Ages 7 to 16

Other Girls' Coats up to $28

THE DAVIS STORE—FOURTH FLOOR—NORTH.

For Children

Our first showing and sale of coats for tiny tots includes advance models in:

Tailored Chinchilla
Wool Polaire
Broadcloth

As Low as **$5.95**

Ages 1 to 6

Other Tots' Coats up to $13.95

THE DAVIS STORE—FOURTH FLOOR—NORTH.

THE DAVIS COMPANY

Hair Cutting for Children Also, Fifth Floor — We Give S. & H. Green Stamps — Manicuring for women, 25c, Third Floor

9x12 Chinese Rugs, $225

We have just received a new shipment of these fine quality rugs; in beautiful designs, and colors of blue, rose, brown, taupe, etc. Remarkable values at this low price.

Karadja Rugs. Average size about 3½x5 feet. Exceptionally heavy; in a large assortment of patterns..... **$24.75**

Anatolian Mats. About 18x30 inches. Large assortment of patterns **$5.75**

THE DAVIS STORE—FIFTH FLOOR—NORTH.

8-Piece Glass Utility Set

Like illustration—set comprises 3 covered bowls, 5, 7 and 8-inch sizes, and a 1 pound butter box..... **69c**

THE DAVIS STORE—FIFTH FLOOR—SOUTH

Men's Union Suits at $1.69

Natural gray, Merino finished Union Suits, for early fall wear; all sizes, 34 to 46.

Men's Pure Fiber Silk Ties, wide assortment of fancy patterns; 3 for $1; Tuesday, each..... **39c**

Men's Merino Sox, part wool and cotton, plain and drop stitch; black and colors; per pair..... **59c**

THE DAVIS STORE—FIRST FLOOR—NORTH.

Sale Leather Hand Bags

Good Style! Good Colors!

Shown in swagger, under arm, purse pouch, and semi-envelope, shopping and novelty shapes. With leather or cord handles in pin, beaver, calf, alligator, morocco, Florentine Batik and ecru leathers. Silk or leather lined, fitted with change purse and mirror **$1.49**

THE DAVIS STORE—FIRST FLOOR—NORTH.

Boys' Anti-Darn Hose $1

Guaranteed for 3 months. Sizes 5½ to 11½, 3 pair for

Sale of Boys' Blouses at 75c

Made of good quality percales and woven madras. Sizes 6 to 16 years. Specially priced for Tuesday.

THE DAVIS STORE—SECOND FLOOR—NORTH.

Sale 100 Wardrobe Trunks

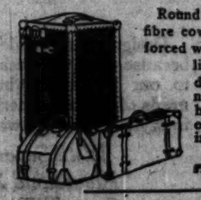

Round edge, constructed of reinforced veneer, fibre covered and lined, all wooden drawers reinforced with channel edge, full cretonne lined, bulge lift plush lined top, patent drawer locking device, shoe box and laundry bag, heavy nickel extension trolley, complete with hangers for men or women with ironing board. **$24.95**

THE DAVIS STORE—SEVENTH FLOOR—NORTH.

Cravenette Processed Fabric, America's Best

SUITS FOR BOYS

Shower-proofed—wear-proofed, extra trousers. Made of all wool materials that stand a lot of "roughing it"—and tailoring stitched in a-plenty at each point of strain. These models are attractive to look at and practical to wear. Added to this is the famous Cravenette process, which makes each garment shed showers, lengthens the life of the material and keeps its style. Sizes 8 to 18 years. Specially priced for tomorrow at..... **$14.85**

THE DAVIS STORE—SECOND FLOOR—NORTH.

Genuine Reed Baby Carriages $16.50

As illustrated, large size Pullman sleeper style, corduroy upholstered, light and dark finishes.

THE DAVIS STORE—NINTH FLOOR—NORTH.

Duchess Pearl Beads $4.45

Graduated strand—24 to 36 inches long, beautiful tints, various size beads, in velvet jewel case. Specially priced.

DAVIS STORE—FIRST FLOOR—NORTH.

Famous Dutch Kitchenet Reduced

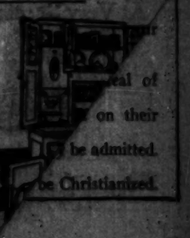

Forty-two inches wide, nearly six feet tall and most conveniently equipped with patented Easy Fill flour bin, sliding porcelain table top, etc.,

$39.75

Other sizes, 24 inches, 36 inches, and 50 inches wide, at attractive prices. See our complete display.

Convenient Terms

THE DAVIS STORE—EIGHTH FLOOR—SOUTH.

CARSON PIRIE SCOTT AND COMPANY

Store Closed Today.
Store Hours Beginning Tuesday, September 2nd
8:30 A. M. to 5:30 P. M.
Including Saturdays.

Selling Events Announced Here Begin Tuesday Morning.

In the French Shop Fall Hats From Paris

Theirs is the fashion message of great importance. For they establish the season's modes with a charm and distinction all their own. One sees—

—ostrich feathers used in clever new ways

—higher crowns and rolling brims

—appliques of needlepoint in brilliant colors

And of course there is black, and again black with white.

The hat sketched of velvet and hatter's plush from Germaine is priced $45.

Fifth Floor, South.

Long Sueded Fabric Gloves Seldom So Low Priced $1.25 Pair

A plentiful supply chosen at this sale will prove a very wise economy. For these are exceedingly smart gloves, excellent in quality.

—12-button length
—with Tudor rufflings
—steel beaded work

To be had in varied colors—biscuit shade, beige, fawn, covert, gray, silver, also in white and black. Very specially priced $1.25 pair.

First Floor, North.

Clever Variations Make A New Fashion of Strap Slippers

And in one of the smartest variations are these strap slippers of patent leather, black satin and black kidskin featured at this time—

At Very Special Pricing

$9.75 Pair

A bit on the lines of a pump with a goring at the side to give ease and yet retain trimness. The slender straps gracefully arched—the toe, full, rounded, the vamp, a little shorter. Sketched. $9.75 pair.

Third Floor, South.

The New Frocks of Fall Tell the Way of Fashion 1924 In Fabric, Color and Line

DAILY they are arriving now—these new frocks—making these sections a center of keen interest.

Here are frocks of crepe encrusted in silver. Those of bengaline in coat fashion banded in fur. Striking ties of lacquer red give accent to others equally smart. One notes a lovely new rose shade, an exquisite dull green.

At $75—There Are Women's Frocks Of Satin Crepe with Metallic Embroidery

The graceful jabot of chiffon edged with a narrow band of genet fur takes its inspiration from the Directoire. Cuffs, too, are edged with genet. This frock is in brown or black satin crepe. Sketched at the right. $75.

At $35—Misses' Frocks of Bengaline Remarkable at This Low Pricing

Remarkable in that the lines are of the smartest, the decorative touches—row on row of bright red buttons—of the newest. Note the frock sketched at the left. $35.

Fourth Floor, North and South.

Just from Abroad, These Wool Jersey Suits for Small Boys At $8.75

Designed and made abroad—yet because they were made according to our directions they meet the needs of young Americans exactly in style and in the way they fit.

With Separate Blouse and Short Straight Trousers

Two styles are sketched showing how smart these suits are. In the collars and cuffs are introduced many new color combinations. The suits themselves in a variety of colors. Sizes 3 to 9 years.

Here Are Boys' New Hats and Caps for Fall Priced from $2.50 to $5.50

Swagger-looking caps and hats, for the season just beginning. There are tams, soft roll hats and caps in the Scotch style. Of felt or fabrics according to the style of the hat or cap. For boys of 3 to 10 years. Prices vary with kind.

Second Floor, East.

The Silks and Velvets for Autumn 1924

Introduce the New Weaves and Feature Certain Groups at Special Prices

EARLY as it is, assortments of the new silks and velvets here are so varied and comprehensive that they may be the source of a distinctive and authentic choice for the new season's fashions.

FROM foreign looms and those of our own land come broche velvets, metallic silks, voiles and crepes rich with brocade. The novel, new and different in coloring and texture is here for selection.

All-Silk Satin-faced Crepes, Remarkably Low Priced, $2.95 Yard

These are 40 inches wide. Rich and soft in weave—and a fabric much in demand now for frocks and three-piece suits.

These crepes may be chosen in colors new this season, as well as black. Exceptional values at $2.95 yard.

Black Silks Featured at $2.85 Yard

In this group are 40-inch all-silk satin charmeuse and satin Canton crepe. Both are of exceptionally fine quality.

Satin Canton Crepes, $3.50 Yard

Also plain Canton crepe and plain crepe de Chine in the 40-inch width. Specially priced, $3.50 yard.

Printed Warp Taffetas, $4.50 Yard

In Pompadour printings on colorful grounds. 36 inches wide. Also all-silk printed radiums, 40 inches. $4.50 yard.

Very Special—Silk-faced Imported Chiffon Velvets, $4.95 Yard

Soft and lustrous are these chiffon velvets—a quality known for its beautiful appearance and excellent service.

In the 40-inch width. In colors new this season as well as in black and ivory color. Unusual value at $4.95 yard.

Broche Velvets, 40 Inches Wide, $11.50 Yard

In new and remarkably beautiful designs on voile grounds. The colorings are brilliant or more subdued. All very lovely. So there's an interesting variety for choice. $11.50 yard.

Plaid and Cross-barred Velutinas, $4.50 Yard

This is an imported fabric of soft, supple weave, so that it lends itself well to this season's lines. Different color combinations in the assortment. 35 inches wide. $4.50 yard.

Pictorial Review and Vogue-Royal Patterns in a Section Conveniently Close to the Fabric Sections.

Second Floor, North.

New Fall Coats and Hats Come For Very Little Lads and Lassies

To have them all ready to put on the very first cool day—that's important. It's as important, too, to choose these coats and hats from such assortments as these—new, complete, very moderately priced.

"Raglan" Coats, $16.75 For Baby Boys

Tailored, with raglan sleeves, pockets and belted all around. Of chinchilla cloth. Sizes 1 to 3 years. Sketched at the left center. $16.75.

The cap, with ear tabs, $3.95.

Girls' Coats at $29.75 Have Soft Fur Collars

A collar of Australian opossum, and double-breasted fastening. Sizes 2 to 6 years. In colors. Right center, $29.75.

The hat to match, with fur buttons, is priced $5.95.

Broadcloth Coats, $13.75 Are for Baby Girls

A fluted ruffle about the collar and cuffs of these coats for lassies of 1 and 2 years. In colors. At right, $13.75.

The hat to match, with curling ostrich feather, $4.95.

Coats with Beaver Fur for Lassies of 2 to 6 Years, Sketched Left, $33.50. Hat to Match, $10.50.

Third Floor, North.

The New Autumn Brings Wool Fabrics Exceedingly Fine

Fine in weave, with a smoothness and suppleness in which one visions high success for the simple, svelte lines of fall styles. Already assortments here introduce in variety the best in the new.

Charmella—a Twilled Velours-like Fabric For Frocks and Coats, $8.50 Yard

This is one of the newest fabrics promised a great vogue. Colors include rosewood, brown and black. 54 inches wide.

Charmeen is striped this season with a hair-line. In shades of rosin, oleander, Zanzibar, black. 54 inches. $7.50 yard.

Challis are very lovely in their quaint printings. All wool, in light and dark colors. 27 inches wide at $1.15 yard.

Colored Dress Flannels at $1.75 and $3.50 Yard

More than ever will they be in demand this season. These are of an exceptionally fine twilled weave, in white and colors. In the 27-inch width, $1.75 yard; 54-inch width, $3.50 yard.

Second Floor, North.

September Sale GLOVE-SILK UNDERWEAR

This sale, due to months of preparation, offers an opportunity to purchase "Glove-Silk" underwear, new, desirable, well-made, at very special prices. "Glove-Silk" underwear is exquisite yet economical and as easy to launder as a pocket handkerchief.

"Glove-Silk" Vests $1.35, $1.65, $1.95 $2.45 and $2.95

These vests with bodice tops, cut with ample length. To be had in sizes "36" to "42."

"Glove-Silk" Knickers at $2.35 $2.95 and $3.95

Well tailored knickers, with ample fullness, and reinforced to give exceptionally good service.

"Glove-Silk" Union Suits, $2.95 $3.95 and $4.95

These are cut to fit very well. They are made with bodice tops. Sizes "36" to "42."

"Glove-Silk" Chemises, $2.95 $3.95 and $4.95

Some are plain, others are daintily trimmed. Prices vary according to style at $2.95 to $4.95.

"Glove-Silk" bloomers at $3.95 and $4.45 are made with shirred cuffs and come just below the knee. In black, navy blue, tan, taupe and other colors.

"Glove-Silk" Step-ins in Flesh Color at $2.35.

Third Floor, East.

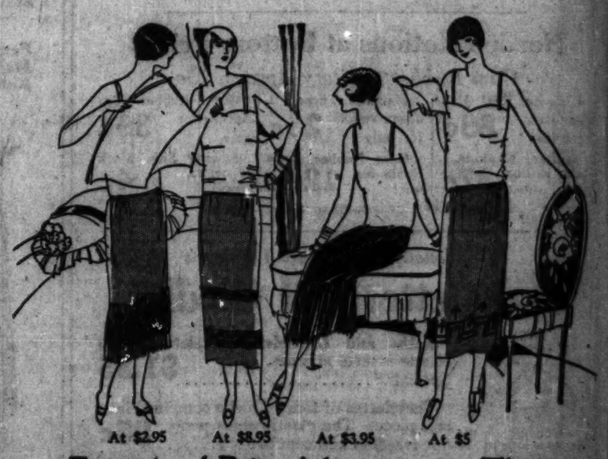

At $2.95 At $3.95 At $3.95 At $5

Exceptional Price Advantages in This September Sale of Petticoats

Featured Groups, $2.95 to $8.95

Just the correct lines—the colors smartest—the little trimming touches really individual. All these tell how successfully these petticoats have been designed. And the low prices tell equally well how successfully value-giving is being met.

Serviceable Petticoats of Fiber Silk at $2.95
Jersey Silk Petticoats of Heavy Quality, $3.95
Soft Jersey Silk Petticoats, Priced $5
Crepe de Chine Petticoats, $8.95

At $2.95, petticoats with closely pleated flounces with wide band in bright contrasting colors. Many shades.

At $5, petticoats of jersey silk, with borders of colorful embroidery. Many colors.

At $3.95, petticoats of heavy silk jersey, with pleated flounces. Wide variety of colors. Exceptional value.

At $8.95, a double border of embroidery finishes these petticoats of crepe de Chine.

Third Floor, North.

Exceptional Values in Women's, Misses', Girls' SMART APPAREL REDUCED

In the Final Clearance Sale of the Season

SUCH thoroughly seasonable apparel is this that women who "know" values will see in this final clearance sale an opportunity out-of-the-ordinary.

THERE'S a long period of wearing still for this apparel. It's smart, individual—and radically reduced in price. Briefly the groups are made up of

Women's Suits—Women's Coats—Women's Frocks
Misses' Frocks—Misses' Coats—Misses' Suits—Sports Apparel
Separate Skirts—Blouses—Girls' Apparel
And Also Gray Shop "Larger Size" Apparel in Many Groups

Fourth Floor, North, South, East. Gray Shop, Ninth Floor, North.

SECTION TWO
GENERAL NEWS
SOCIETY, SPORTING,
MARKETS, WANT ADS.

Chicago Daily Tribune.

THE WORLD'S GREATEST NEWSPAPER

The Tribune's Telephone Number is
Central 0100

MONDAY, SEPTEMBER 1, 1924. ** 13

THE GUMPS—MR. RADIO MAN

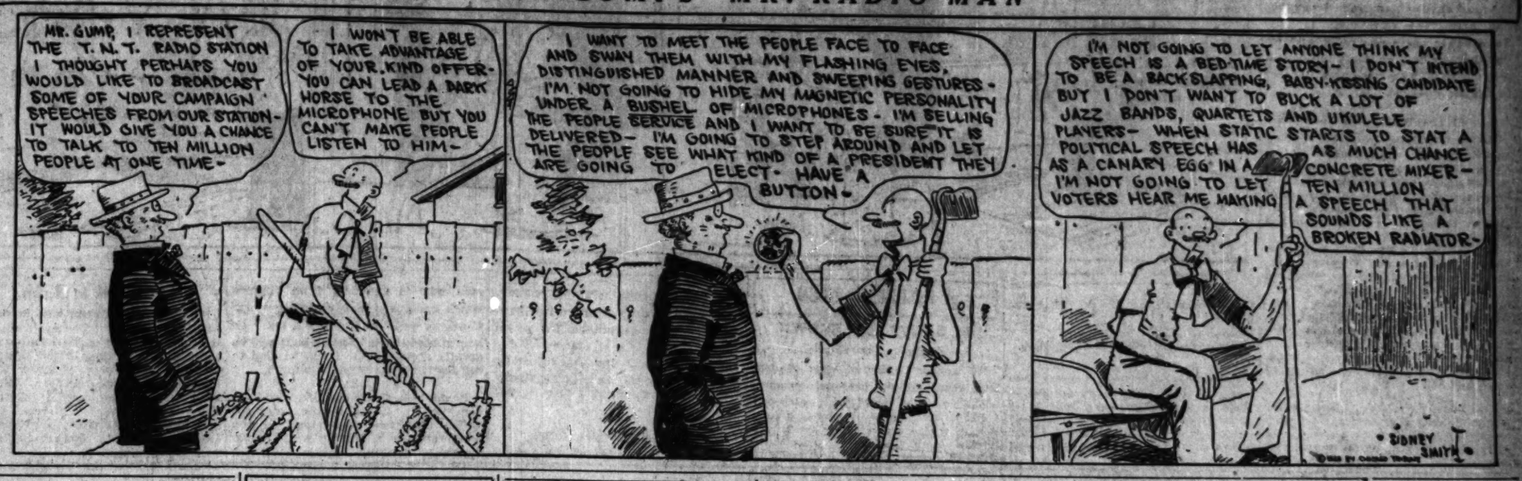

The Man in the Shadow

Blue Ribbon Fiction

By ROY VICKERS

SYNOPSIS.

Derek Slakeham is sentenced to prison for the Pendall murder, his trial and conviction a tragic mistake. He was on his way home from Cape Town, South Africa, when he met and fell in love with Cecily Pendall. As Cecily was about to disembark for Paris, Derek asked her to marry him on her return to London. Cecily's father went on to London with Derek. A few days later Pendall was murdered and Derek, under the name of Smith, tried and sentenced for the crime. He had not notified his family of his return to England so he had not been recognized as Lord Slakeham. Derek knew the murderers were two former associates of Pendall's, Dickson and Cawside.

Cecily went to England after her father's death but her fiancé had disappeared.

At the beginning of the story Slakeham is in prison and is recognized by one of the warders, a young chap who served with him during the war. Warder Stedding promises to help Slakeham and at great risk to both of them he exchanges places with the prisoner and Slakeham walks out of the prison a free man for the period of Stedding's forty-eight hour leave. Derek meets Dickson in London and convinces the latter he is not Lord Slakeham. Derek learns of Cecily's address and, ridding himself of Dickson, finds her and takes her to the home of his aunt, Lady Maoul.

The next day, in the presence of Lady Maoul and his uncle, Sir Richard Culhame, he is married to Cecily. He bids his bride good-by and Lady Maoul accompanies Cecily to Slakeham Towers. Derek goes to his London house and is followed there by Dickson who threatens to turn him over to the police. Slakeham escapes and returns to Honeytyker prison. Dickson calls on Detective Rason and informs him Smith has broken out of prison. The detective telephones the prison and is told there has been no escape. Dickson takes the matter up with the home office, and Convict Smith is called before the governor of the prison. Detective Rason is present at the interview and tells the prisoner he knows he is Lord Slakeham. In an effort to solve the mystery surrounding Slakeham, Rason goes to Slakeham Towers and tells Derek's mother Cecily is not really her daughter-in-law. Cecily leaves Slakeham Towers.

Stedding again takes Slakeham's place in the cell for the period of his forty-eight hour leave.

INSTALLMENT XLIX.

OUTWITTED AGAIN.

The chief broke off as the telephone rang. He picked up the receiver.

"Yes? He's here. . . . A call for you, Rason. You can speak here."

"Yes," Rason answered in response to an inquiry as to his identity.

"Is it worth a tenner to give you the straight tip here and now where you can go and get Slakeham?" came the voice over the wire.

"A tenner? Yes," said Rason. "But I don't pay out till after the event, mind."

"That's all right, sir, if you'll leave it so that I can call at the Yard this evening. Name of Brown will do——

"I was to give this into your 'ands, miss."

"Well, what about the information? Where is he?" said Rason.

"He's with the girl at this moment, sir, in her room, and he went in not two minutes since."

"Wait a minute," said Rason. "If he has gone in as you say, my man will have marked him."

"Your man didn't see him, sir. Your man was at the corner and he went in dressed as a clergyman and your man took no notice. Some thing, sir."

"Yes?"

"If you decide to go 'round and get him and come to the Yard for that tenner this evening—there won't be no questions asked?"

"No. If I get him, you get your tenner the moment you come here and you can go as soon as you've pocketed it."

"Thank you, sir. That's all. I'll ring off."

"You heard that conversation, sir?" said Rason, turning to the chief. "I don't know the voice—I don't know who the man is and I can't figure it out. He's got a Cockney accent. He says the man we want is with the girl in her room made up as a clergyman. Of course, the whole thing may be a hoax, and I've been neatly hoaxed once today."

"In which case he won't get his tenner," cut in the chief.

Rason glanced at the chief's clock on the mantelpiece. It was a quarter to four.

"Don't bother about Barratt. I'll turn him down myself."

"Very good, sir. I'll risk half an hour on the off chance," said Rason, and left the room.

As he came out of the Yard, he stopped a passing taxi.

"Fourteen, Rockford dwellings, Maple road, Camden Town," he told the driver.

Some sixteen minutes later the taxi turned into Maple road. Rason leaned out of the window.

"The second stairway!" he ejaculated. "That's it! Wait for me."

He ascended the stone staircase three steps at a time to the third floor, and knocked on the door of number fourteen. The clang of a typewriter, faintly discernible through the closed door, ceased as he knocked.

"Good afternoon—er—Miss Pendall," he said. "I heard your typewriter going but—I think you have a visitor."

"O, no!" was the answer. "I am quite alone."

"May I come in and see?"

"Certainly."

She stood aside to let him enter. He passed through the little kitchen-living-room into the diminutive bedroom beyond. The search was a simple matter. The place was too small to afford any possibility of shelter to a big man. Having ascertained that there was no chance of escape by the window, he glanced round the living room for signs of a recent visitor.

"Thank you, Miss Pendall," he said. "I am sorry to have intruded upon you, but you knew this sort of thing was in store for you when you made your choice."

"It is not very terrible," she said. "I expected far worse than this."

"That may yet be to come," said Rason, and glanced regretfully at the girl.

She looked the least bit tired, but in other respects she was unchanged, yet oddly out of place in that meager room. A smile formed itself in his brain—"Like a rose transplanted to a slag heap," he told himself. He left the tenement with the trite reflection that it is wonderful that a woman will do for love. He walked up to his man, hovering on shadow duty at the opposite corner.

"Has she come in during the last hour?"

"No, sir."

"You're sure she didn't come in with a clergyman?"

"There's been no clergyman down here since I came on duty at two o'clock, sir."

"H'm! That chap has pulled my leg twice in three hours!" he reflected. "Completely pointless, dragging me out here, as far as I can see! Yet there must have been some object."

"Back to the Yard," he told the waiting taxi man.

The taxi turned into the main road, traveled a few yards, then stopped with a jerk. The driver jumped down to crank the engine. The engine would not start.

Rason swore under his breath as the driver opened the bonnet and examined the engine. The better part of a minute passed before the driver's face, smeared with black oil, appeared at the window.

"Sorry, sir, but my magneto has broken down—it'll take me the better part of half an hour to put it right. I shan't charge you for the wait, of course."

Rason growled, paid the taxi-man, was unexpectedly thanked although he had included no tip, and then sprinted after a tram car.

Cecily had wasted little time in speculating upon the reason for Rason's visit. There was work waiting to be done and plenty of it—work which must enable her to buy the necessaries of life to keep herself brisk and healthy against the time when Derek would be able to claim her in the sight of all men.

She had scarcely been waiting for ten minutes before there had come another knock on the door. She had opened it to a shabby looking man of the loafer type who handed her an envelope.

"I was to give this into your 'ands, miss. That's all, thank you, I'll be off."

Cecily took the envelope as the man shambled away. It was addressed in pencil, "Miss Slakeham"—and it was in Derek's handwriting.

Her heart bounded as she tore the flap.

"Dearest," she read. "As quickly as you possibly can, put your hat on and come to the stationer's shop called Balsden, round the corner in the High road. Outside the shop you'll see a taxi waiting. Step straight into the taxi without speaking to the driver or any one else, and when the taxi stops outside a hotel, go in and book a suite of rooms in the name of Rawton, and say that your husband will be there within half an hour with luggage—and beneath the mat of the taxi you will find twenty pounds—hurry, darling. Derek."

"P. S. When you get into the road, walk slowly—avoid all appearance of haste. D."

In less than two minutes, Cecily was in the street, trying desperately not to hurry, her longing to see Derek tinged with a startled wonder that he should have found out where she lived. The troubled problems of her existence were far from her at that moment. Her surroundings, the grim block of dwellings, the High road, seemed to merge into the background of some vivid daydream. There came the almost childish fear that she was merely playing a part in her own hallucination.

"That taxi is real, anyhow," she reassured herself. Remembering not to hurry, she walked on. As she approached, the taxi-man's hand slid back and opened the door for her.

The taxi started and she lounged back on the cushions, thrilling to its gathering speed. For Cecily, it was no mere commonplace taxi but a fairy coach drawn by winged horses, bearing her to the palace of Prince Charming. Day dreams—childish fancies unworthy of a mature woman, she told herself!

Presently she realized, without any sense of surprise, that the taxi was behaving as no normal taxi ever behaved. They were running through Regent's park, then they turned into the poor quarter on the eastern side, doubled with apparent meaninglessness through a maze of mean streets. She closed her eyes, thrilling with the sense of adventure. When she opened them they were back again in the park. Then they passed in and out of the traffic in Euston road to Bloomsbury, circled three times round a quiet square, then crossed central London to Victoria street. The taxi stopped outside the Guadalquiver hotel.

Cecily, remembering her directions, rolled back the mat and found twenty pounds in notes. She had just time to replace the mat when the commissionaire opened the door.

[Copyright, 1924, By The Chicago Tribune]
[Continued tomorrow.]

Here's Chance to Visit Land of Never Was

"Thief of Bagdad" Is Magic Travel Rug.

"THE THIEF OF BAGDAD."
Produced by United Artists.
Directed by Raoul Walsh.
Presented at Woods' theater.

THE CAST.

The Thief of Bagdad	Douglas Fairbanks
His Evil Associate	Snitz Edwards
The Holy Man	Charles Belcher
The Princess	Julanne Johnston
The Mongol Slave	Anna May Wong
The Slave of the Lute	Winter Blossom
The Slave of the Sand Board	Etta Lee
The Caliph	Brandon Hurst
His Soothsayer	Tote Du Crow
The Mongol Prince	So-Jin
His Counselor	K. Nambu
His Court Magician	Sadakichi Hartmann
The Indian Prince	Noble Johnson
The Persian Prince	M. Consani
His Awaker	Charles Stevens
The Sworder	Sam Baker
Eunuch	Jess Weldon
Eunuch	Scott Mattraw
Eunuch	Charles Sylvester

By Mae Tinée.

Good morning!

Mr. Douglas Fairbanks asks that you "please believe in fairies" when you see "The Thief of Bagdad." Watching his individual performance I should say that you please had better believe in Darwin. However, "The Thief of Bagdad" DOES take you out of the land of always, always IS into the land that never, never was—and for this—poor slaves of the prosaic—be grateful!

This tale is from the Arabian Nights series and its moral is that those who GET happiness MUST work for it.

Witness then the thief of Bagdad, competing with the most powerful princes in the land for the hand of a beautiful princess.

He's just a thief until he meets the princess. Once he holds her hand and looks into her eyes, he realizes that he wants to be a prince. [It's happened before].

BUT—in fairyland lore he becomes a prince. The ways are dark and devious that lead him to his own true love BUT a stupendous climax makes you realize that RIGHT WILL WEN.

The picture is studio-set. You have to be awfully blind not to see the seams in the sets, etc.

But — DO YOU BELIEVE IN FAIRIES? THEN——

You'll believe in "The Thief of Bagdad"—take it to your hearts and say it's a great picture. It IS well acted and——

TURKISH COFFEE IS SERVED IN INTERMISSIONS.

See you tomorrow!

* * *

Astronomers to Leave Sky Flat on Its Back for a Day

Williams Bay, Wis., Aug. 31.—Astronomers of Yerkes observatory here have announced that they are about to take a twenty-four hour holiday, the first time the observatory has been left unguarded since its erection. Prof. Edwin B. Frost, director, will call his watchman off guard on national defense day, Sept. 12, and let the heavens go hang, in favor of the great and glorious United States of America.

HEADS COLLEGE

COL. THOMAS MARTIN.

Col. Thomas Martin of Montreal, Canada, is the new head of the training college of the Salvation Army in Chicago. He will be introduced today at 3 p. m. at a meeting of the Chicago headquarters staff of the army at the Swedish Mission church, School and Osgood streets.

Other officers who will be introduced are Col. Alfred Chandler, former head of the training college, who now becomes field secretary; Col. Emmeline Dean of Milwaukee, chief side officer in charge of the women of the training college, and Brig. William Hunter of Indianapolis, new territorial prison secretary. Col. Martin has been in the Salvation Army thirty-six years and has seen service in Newfoundland, Germany, and in the British islands.

Al Tucker's Jazz Band Best of Entertaining State-Lake Offering

The Inquiring Reporter

Every Day He Asks Five Persons, Picked at Random, a Question.

The Tribune will pay $5 for each question accepted for the Inquiring Reporter to ask. Send name and address with your question to "The Inquiring Reporter," Chicago Tribune. Today's question originated in The Tribune and $5 is awarded to the Algonquin camp fund.

The Question.

Are you glad school opens tomorrow?

Where Asked.

Field museum.

The Answers.

Marjorie Ede, Moline, Ill.—Not me, because summer is just beginning and we had all sorts of bad weather. It is too hot yet and I hate to spoil my vacation in Chicago. A couple of more months' vacation would just about put me in the mood of going back to school.

Joe Ruppeck, 1858 Howe street—Sure am glad school opens and I just can't wait for the opening. I have one more year to go to grammar school and then me for high school. There is nothing like the first day of school.

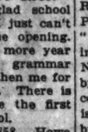

Margaret Ruppeck, 1858 Howe street—I certainly do want to get back to school. I passed into fifth grade and want to see what my new teacher is like. Geo, I wish school was open now and I just can hear the bell ring for us to form in line.

Bernard Stodsky, 4019 West North avenue—Say, if it was up to me I would never want to get back to school. I would like to quit school now only I am too young. The teacher always picked on me and she was very strict. I hope that vacation lasts all the time.

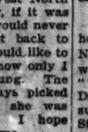

Bessie Fine, 3501 Congress street—I have only been going to school about a year and a half, as I just came over from Russia and there we had very little school. I love the school very much and want to get back there as soon as soon as possible. Everybody is so nice in school and all the girls help along with my studies.

Memories of Joys at Algonquin Linger in Children's Minds

Children who have had their turn at Camp Algonquin are reluctant to come back to the grimy city. They remember gratefully their taste of the healthy life they led at the camp. Here's a little miss who couldn't resist putting some of her regret in a letter to one of the young women who helped her to enjoy life at the camp:

"Dear Miss McLean: When we got home it was 12 o'clock. Right after dinner I was so sleepy that I went to bed and slept till 5 o'clock. When I woke up I told my mother I wished I was back there, because I didn't like Chicago. Next summer if we come again we will stay longer. I had a good time while I was there, but it wasn't very long.

"Every time I look into our garden, I think of the camp which has so many more trees and grass and flowers. When you write me the letter, be sure and send me the address where you live. Here is a little rhyme:

"Roses are red,
"Violets are blue,
"But best of all
"I love you."

"That is all I have to tell you. Please excuse me for the writing as I was in a hurry. Sincerely yours,
BESSIE P."

Bessie's gratitude is touching. And don't forget that the scores of little folks who are still hoping their trip to Algonquin will "hurry up and come" are depending on the funds you send. There never was a time when the fund was not needed, and today is the best time of all to help.

Carl P. Aplon of the Royale Social club writes that the $5 donated to the Free Ice fund by the club was raised in a manner which may appeal to other societies and clubs.

The organization meets once a week at Sinai or Hirsch center. Meetings start at 8 o'clock, and all members who are late are obliged to drop a coin in the charity box which is placed in a convenient position near the door. The club has found it a successful means of accumulating funds for charitable purposes.

THEATERS

"The Shame-Woman" will be kept in the Princess until the end of next week, and will be succeeded the night of the 14th by "In the Next Room," which is a melodrama by Mrs. August Belmont (remembered by playgoers as Miss Eleanor Robson) and Miss Harriet Ford. They found their plot in a story by Burton E. Stevenson, "The Mystery of the Boule Cabinet," and made such good use of it that their play was one of last season's real successes in New-York. . . .

Mrs. Belmont retired from the theater as an actress in 1910, abandoning a play in which she had been fairly successful, "The Dawn of a Tomorrow." She had previously acted as a star in "Salomy Jane," "Merely Mary Ann," "Audrey," "Agatha," "The Girl Who Has Everything," "Susan in Search of a Husband," and "Nurse Marjorie." Also, she was the central figure in star-cast revivals of "Romeo and Juliet" and "She Stoops to Conquer."

And after four weeks "In the Next Room" will be succeeded in the Princess by Miss Rachel Crothers' "Expressing Willie," which is included in the list of current successes in New-York. . . . This is to be acted by a cast organized for Chicago. The comedy in its Manhattan performances is a venture by the Equity Players, a by-product of the actors' union, and is the first hit they have had after many tries.

Popular interest in the Auditorium engagement of "Blossom-Time," as manifested in the advance-sale, is said to be so large that the management is thinking of keeping the operetta there through September, although the ads say for two weeks only.

What the checkers-up call "the heaviest week in the history of the New-York theaters" starts tonight with "Nervea," "Pigs," "Havoc," "Top-Hole," and "The Chocolate Dandies," all new there, and the resumption of "Rain" and "Stepping Stones." . . . One of the five novelties, "The Chocolate Dandies" has been shown in Chicago: it was called "In Bamville" last season in the Illinois, and was then flossy rather than funny.

As to "Rain," its Chicago prospect recedes into November if the omens be read rightly; for there is now said to be little likelihood that the management of "No! No, Nanette!" will be so commercially foolish as to take it away until just before Thanksgiving. . . . And this is not my idea of bad news: it is pleasant to know that one may still go to see and hear it in the Harris, where its prosperity is in precise ratio to its uncommon merits of "book," tunes, cast, and style.

Jimmy Hussey, here last Winter in the Ziegfeld Follies, is to have the title-rôle in "Izzy," the play George Broadhurst has fashioned from the "On the Lot, and Off" tales by the late George Randolph Chester and his wife. . . . Hussey, it so happens, is of direct Irish derivation.

Miss Anglin tonight starts another season by reviving Pinero's "Iris," which seemed to be as good as any of his sociological pieces when I saw it with Oscar Asche, Miss Virginia Harned, and William Courtney in it, and not so good when Asche's rôle was taken first by Edwin Stevens and then by Henry Jewett, although the part fairly shrieked for the Wilton Lackaye of that day. . . . And since then the essence of "Iris" has been the life-blood of Eugene Walter's "The Easiest Way," not nearly so good a play as Pinero's, but immensely more popular in this country.

Other plays which Miss Anglin says she will put on this season are Pinero's "The Notorious Mrs. Ebbsmith," Miss Rachel West's "The Return of the Soldier," Orrick Johns' "A Charming Conscience" (which she used for part of last season), and "The Great Lady Dedlock," a wash-out when shown last March in the Blackstone. . . . She is a gifted actress in the right kind of rôle; and it is a pity that she doesn't get a vendible play with the rôle in it.

F. D.

Legion Host Gathers for Convention

12,000 Are Expected at Champaign Meeting.

Champaign, Ill., Aug. 31.—[Special.]—The sixth annual convention of the American Legion, department of Illinois, which opens here tomorrow morning for three days, promises to be one of the greatest patriotic demonstrations ever held in the state.

Every train brings hundreds of delegates and visitors, and thousands are arriving by automobile. Fully 12,000 buddies are expected to be here by tomorrow morning.

Chicago delegations arrived continuously throughout the day by train and automobile. Four thousand Chicagoans are in the city. Nearly every automobile bore banners for their favorites for state commander, flying in the breeze. Among those boosted are Howard P. Savage, Harry Newby, Brig. Gen. Nicholson, and Maj. Gen. George Bell Jr.

A program was given tonight at the University of Illinois auditorium which included devotional services led by the Rev. Arthur F. Ewert of Chicago, chaplain of the state organization; a sacred concert by the World War Orphans' band of Normal, a concert by Kathryn Browne of the Chicago Civic Opera company, and a reading, "Ode to the Flag," by Richard Henry Little of Chicago.

HOWARD P. SAVAGE [F. F. Burke Photo.] THE CHICAGO TRIBUNE.

Miss Browne sang two groups of songs, one composed of several of the hits given on her program for soldiers overseas during the war.

The third annual convention of the "40 and 8" got under way today at a business session in the afternoon. A parade of the organization will be held Monday night. Harold Bradley of Jacksonville is expected to be a strong candidate for grand chef-de-gare.

The Legionnaires will open their annual meeting at 9 o'clock tomorrow.

The big parade, expected to be two miles long, will take place early in the afternoon.

After the parade there will be entertainment features, automobile racing being the principal attraction.

In the evening there will be a mass-meeting and an athletic show. The principal bout will be between Johnny Tillman of Minneapolis and Warnie Smith of Oklahoma City.

A tribute will be paid to many gold star mothers of the state by members of the American Legion and Legion auxiliary Monday night at a banquet. Mrs. W. M. Morgan, president of the state American Legion auxiliary, and Katherine Kermeen, chairman of the rehabilitation committee, will speak.

* *

What's Doing Today

CONVENTIONS.

Deutscher Orden de Harugari, Grand Lodge of Illinois..... Sherman
Order of Knights of Jacob..... Sherman

MEETINGS.

Post-War Organization No. 310 [dinner]..... Morrison

OCEAN STEAMSHIP MOVEMENTS.

Arrived.	At.	From.
M. Washington	New York	Trieste
G. Washington	New York	Bremen
United States	New York	Copenhagen
N. Amsterdam	New York	Rotterdam
Belgenland	New York	Antwerp
Cameronia	New York	Glasgow
Ohio	New York	Hamburg
Hansa	New York	Hamburg
Lacania	New York	Liverpool
Celtic	Queenstown	New York

Sailed.	From.	To.
Baltic	Queenstown	New York
Franconia	Queenstown	New York
Lancastria	Cherbourg	New York

WHEN A FELLER NEEDS A FRIEND

SENTENCE SERMONS—By the REV. ROY L. SMITH

At Least We Can Hope—

—That the Golden Rule will sometime be given a fair trial.
—That justice will finally prevail in industry.
—That we will eventually catch up to the ideal of democracy.
—That our children will be an improvement on their parents.
—That the folly of moonshine will some day be admitted.
—That jazz will not last forever.
—That religious intolerance may at last be Christianized.

At $5

ges in This
etticoats
to $8.95
ftest—the little trim-
tell how successfully
d the low prices tell
is being met.
Silk at $2.95
Quality, $3.95
Priced $5
, $8.95
95, petticoats of heavy
sey, with pleated
Wide variety of
Exceptional value.
95, a double border of
ry finishes these pet-
f crepe de Chine.

TRIBUNE COOK BOOK

BY JANE EDDINGTON.

Seckel Pears.

Among primitive peoples each month meant something. Among flowery peoples of no great imagination the months have had more or less flowery names. As a harvest month, one of the most obvious names for September has been "the" cornucopia month." Take either pears or apples, and we find that the horn of plenty in September is more than overflowing with them in endless varieties.

One of the fruit books gives 233 varieties of pears, and what histories these different fruits have! They charm the soul right out of one! Just to read about them calls up a hundred aromas, coming just to the surface of our consciousness and teasing us by their quick loss, while our tongue aches with delight!

The first in the list of 233 has seven names, two of which suggest sugar, two the name of the apostle who lived on honey, and the next is called "Ambrosia," and here is one called "fondante" or cooked sugar worked to a marvellous cream. O, the wonderful names of them, which signify in turn almost every form of precious thing, like love, high class, honor, beauty of place and all!

The homely yet lovely little seckel is undoubtedly a Pennsylvania Dutch production, and there is a fascinating story of the sportsman, "Dutch Jacob," who regaled his friends with it, as well as others about the pear that was like

Robert of Lincoln's Quaker wife,
Quiet and pretty, with plain brown wings.

Preserved Seckels—Peel pears and leave whole. Cook three pounds of them in a sirup made of four parts sugar to one of water until transparent; pack compactly in sterile jars; pour the sirup over the pears boiling hot, and seal.

HAROLD TEEN—SNUGGLE PUPS

A FRIEND IN NEED

BY SALLY JOY BROWN.

Appeals for Pupils.

"I wonder if any of your readers have any children's and young people's books that they would like to pass on? I am a teacher of a small country school, whose patrons are mostly of foreign birth, and I feel that their children would be better citizens if they acquired good habits of reading. Our school would also appreciate good records and songs suitable for school use. Miss L. G."

Miss L. G. is an enthusiastic young person. She is willing to pay the postage on anything you may care to send her.

Would Appreciate Truss.

"I am writing in behalf of a worthy man who is suffering from rupture which handicaps him in getting work. If any of your readers has a truss no longer used, I can assure you it will be greatly appreciated. I will be glad to call for the truss if one is offered.

"F. S."

It would lessen this man's handicap considerably to obtain the truss for which his friend is asking. If you are interested in helping him, we can supply you with his address.

Chicagoans in Berlin.

[Chicago Tribune Foreign News Service.]

BERLIN, Aug. 31.—Registrants at the Berlin bureau of THE TRIBUNE include the following from Chicago: Mr. and Mrs. Max Hemhel, Emily Waterman, Marie Behren, Seldaa Wickertah Mushing, J. P. Seebung, Mr. and Mrs. M. W. Border, P. A. Pappenhusen, Charles S. Newman, Leopold Nagmann, Robert Schlemm, and Lucile Robertson.

EMBARRASSING MOMENTS

The Tribune will pay $3 for every column published on "The Most Embarrassing Moment of My Life." Address Embarrassing Moments, Chicago Tribune. Write on one side of the paper. No manuscript returned.

Out of Sight.

The other morning I purchased a newspaper. I had read everything of interest in one section and began to look for the other part of the paper, but could not find it.

Just then I saw that the man directly in front of me had that part of the paper and no other part, so I said to him, "Pardon me, but I think you picked up part of my paper, did you not?"

He assured me that he had purchased his own paper.

A woman behind me, who was attracted by the fuss I was making, said, "Is this the other part of your paper?" and she pulled my paper out from the back of my seat where it had lodged. Of course I apologized to the man. I certainly was embarrassed, though every one else seemed amused. E. P.

Too Much Candor.

While out with a friend we met an acquaintance of his and began discussing the various makes of automobiles.

A certain car was mentioned to which I replied, "O, that car is nothing but a piece of junk."

He said, "I have owned one for the last two years."

Nothing could then be said to relieve my strained position so we soon left. I. B.

LUNCHEON SPECIALS
For Today
at the
BISMARCK
Beef a la Mode with Spaetzle
60c
Irish Stew, Dublin style.....60c
Pork Shanks and Sauerkraut.....65c
ALWAYS 70° COOL
Bismarck Hotel
Randolph near La Salle

Baby Loves A Bath With Cuticura Soap
Bland and Soothing to Tender Skins.

Advertise in The Tribune

MOTION PICTURE DIRECTORY

DOWNTOWN

He's leaving Soon!
Rudolph VALENTINO
in "Monsieur Beaucaire"
Continuous from 9:30 a.m.
5th Giant Week
BALABAN & KATZ
ROOSEVELT
STATE ST. AT WASHINGTON

TODAY 11:15 A. M.
THE SECRETS OF A WIFE
Hidden Things, Sweet, Sad and Dramatic That Sweethearts Never, Never Tell
Norma TALMADGE
with EUGENE O'BRIEN
And a Cast of Picked Players in
"Secrets"
Her Biggest Production—Her Most Glorious Romance.
An Epic of British Society and American Pioneer Life.
NEW YORK PAID $2.00 to see this great drama.
Balaban & Katz CHICAGO RANDOLPH STATE LAKE

FIRST SHOWING AT POPULAR PRICES
D.W. GRIFFITH'S
POWERFUL ROMANCE
AMERICA
CONTINUOUS 11AM-11PM
SEE IT TODAY
A Treat Worthy of This Great American Holiday
ALL SEATS 50¢ Children Half Price
DIRECTION LUBLINER & TRINZ
ORCHESTRA HALL
MICHIGAN bet. Adams-Jackson

Randolph
STATE & RANDOLPH
Reginald Denny in "The RECKLESS AGE"
A UNIVERSAL-JEWEL PRODUCTION
Always Cool Here
ADDED FEATURE!!
"Miss Chicago" Beauty Contest Pageant Picture. Exclusive Loop Showing.

JONES, LINICK & SCHAEFER
ORPHEUM
STATE OF MADISON
THEATRE ALWAYS COOL
CONTINUOUS from 9:30 A.M.
Mary Pickford IN DOROTHY VERNON of HADDON HALL
"Thrilling Romance." —The American.
"Beautifully Told." —Evening Post.

DOWNTOWN

TODAY McVICKERS
GLORIA SWANSON
in ALLAN DWAN PRODUCTION
CHICAGO'S OWN GLORIOUS GLORIA
As a charming Princess in the greatest love story ever told. Founded on Mary Roberts Rinehart's sales romance, "The Madonna, the Queen and the Cat" including Ina Keith and Geo. Fawcett.
McVicker's Symphony Orchestra
Director, N. Leopold Spitalny.
HER LOVE STORY
A Paramount Picture

MONROE
MONROE AT DEARBORN
WILLIAM FOX presents
Lincoln J. Carter's
1925 HIGH-SPEED MELODRAMA
"The CYCLONE RIDER"
Hurley Cant Thrills

CASTLE STATE at MADISON
3RD AND FINAL WEEK
EXCLUSIVE CHICAGO SHOWING
"The SEA HAWK"
With MILTON SILLS
And An All Star Cast
The Year's Greatest Production
8:30 A. M. Continuous 12:30 A. M.

STATE-LAKE ORPHEUM CIRCUIT
VAUDEVILLE—EXCLUSIVE PHOTOPLAYS
"BREAD"
WITH AN ALL STAR CAST
FROM THE NOVEL OF CHAS. G. NORRIS
At 11:15 a. m., 2:05, 4:56, 7:39 and 10:20 p. m.
LEVIN'S ADAMS All Seats, 10¢ Adams, East of State
TODAY ONLY Special Matinee
JACK HOLT, "MAKING A MAN"
Also CHAS. CHAPLIN, "Sister Movement"
ENTIRE PARAMOUNT WEEK

NORTH

BRYN MAWR Bryn Mawr at Ashland Cont. 2 to 11:30 P.M.
MADGE KENNEDY and HARRISON FORD
"THREE MILES OUT"
Also 5—High Class Vaudeville Acts—5
Vaudeville Appears 3:30, 6:30, 7:30 and 9:45

KEYSTONE 3012 SHERIDAN ROAD Special Mat. Cont. 1:30
POLA NEGRI
"LILY OF THE DUST"
Also BEN TURPIN Comedy

CLERMONT 3236 N. CLARK ST. MATINEE DAILY
MONTE BANKS HELEN FERGUSON
"RACING LUCK"
2 Reel Riot—And a Western Drama

DE LUXE On Wilson Ave. at Ry. Sta.
MARY CARR JOHNNIE WALKER
"THE SPIRIT OF THE U. S. A."
Special Holiday Matinee—Cont. 2 to 11 P. M.

JULIAN 918 BELMONT
MARY CARR JOHNNY WALKER
"THE SPIRIT OF THE U. S. A."
Cont. Today

BUCKINGHAM 3215 N. CLARK ST.
Lillian Gish, "The White Sister"

NORTH

LUBLINER & TRINZ
PANTHEON
SHERIDAN RD. AT WILSON
Betty COMPSON
IN "THE FEMALE"
OUR GANG COMEDY "COMMENCEMENT DAY"
PANTHEON ORCHESTRA
Al Copeland-Director
STARTING THURSDAY
DOROTHY DEVORE
in "HOLD YOUR BREATH"

CHATEAU
MARIE PREVOST
ROCKLIFFE FELLOWES
"CORNERED"
5—Big Vaudeville Acts—5
Continuous Performance 2 P. M. Till Midnight

HOWARD N. W. 'L' Sts. at Rosemont
Cont. from 2:15 to 11:15
John Barrymore, 'Beau Brummel'

BERTHA 4717 LINCOLN AVE.
Matinee Today
BETTY BLYTHE "THE SPITFIRE"
ELLIOTT DEXTER

PANORAMA 717 SHERIDAN ROAD
Special Mats. Cont. 2-11
John Barrymore—"Beau Brummel"

ADELPHI 7074 N. CLARK ST.
Special Matinee, 2 to 11
ERSE DANIELS RICHARD DIX
"UNGUARDED WOMEN"

LAKE SHORE Broadway at Belmont
Special Matinee
MONTE BLUE—"Her Marriage Vow"

WINDSOR CLARK NR. DIVISION
Also Vaudeville
Wm. Farnum—"The Man Who Fights Alone"

REGENT 6746 SHERIDAN ROAD
Helene Chadwick—"Her Own Free Will"

PARKSIDE Clark and North Ave.
Matinee Daily
H. Ford, M. Kennedy—"Three Miles Out"

BUGG LINCOLN AT ROSEL
MATINEE DAILY
BETTY BLYTHE—"THE SPITFIRE"

AUSTIN

PLAISANCE 466 N. Parkside Ave.—at Lake Street
Special Matinee
RAMON NOVARRO "THE ARAB"
ALICE TERRY

PARK LAKE ST. at AUSTIN
Matinee Continuous
John Bowers—"Code of the Wilderness"

AUSTIN 5619 W. MADISON
Matinee today
CARMEL MEYERS—"RABBIT"

EVANSTON

NEW EVANSTON 1560 SHERMAN
Matinee Daily
Cont. 2 P. M. Lederer's "The Cheechakos"

HOTBURN 616 DAVIS STREET
MATINEE DAILY
Ramon Novarro-Alice Terry—"THE ARAB"

NORTH

A LOVE STORY OF THRILL-HUNTERS AND PRODIGAL SPENDTHRIFTS OF LIFE AND LOVE!
Sinners in Silk
ELEANOR BOARDMAN, ADOLPHE MENJOU
CONRAD NAGEL
JEAN HERSHOLT, EDNA WALLACE HOPPER
The comfort and overwhelming luxury of a Balaban & Katz theater adds immeasurably to your enjoyment of the great screen dramas presented.
SPECIAL HOLIDAY SCHEDULE TODAY
Doors Open 1:00 P. M. De Luxe Performances Continuously
BALABAN & KATZ RIVIERA
UPTOWN SQUARE Broadway & Lawrence

WEST

LUBLINER & TRINZ
SENATE
3RD FLOOR HERSEY
MADISON & KEDZIE
"CHICAGO'S FINEST ENTERTAINMENT"
THE HUNCHBACK OF NOTRE DAME
STARRING
LON CHANEY
with ERNEST TORRENCE, NORMAN KERRY, PATSY RUTH MILLER, AND CAST OF MORE THAN 3,000
Picturesque Presentation
Art Kahn Orchestra

BROADWAY STRAND Roosevelt Rd. at Paulina
Today and Tomorrow—2 Days Only
BEBE DANIELS RICHARD DIX
"UNGUARDED WOMEN"
Also Jack Dempsey in His Latest "Fight and Win" Series—"THE TITLE HOLDER"

MARSHALL SQ. 224 St. S. Marshall Bl. Holiday Matinee
JAMES KIRKWOOD "Discontented Husbands"
—Also "OUR GANG" Comedy
Starting Tomorrow—"THE WHITE SISTER"

HAMLIN 3826-28 W. MADISON ST.
—MATINEE DAILY—
ELAINE HAMMERSTEIN
"THE FOOLISH VIRGIN"

THALIA 18th and Allport Sts. Matinee Daily
LILLIAN GISH—"The White Sister"
ALSO VAUDEVILLE

MADLIN Madison St. Nr. Lincoln St.
GLORIA SWANSON "MANHANDLED"

NEW VIRGINIA MADISON STREET AT HALSTED
WARNER BAXTER—"THOSE WHO DANCE"

ASHLAND MADISON NR. ASHLAND
MATINEE DAILY
MARY CARR—"The Spirit of the U. S. A."

KEDZIE ANNEX 2210 W. Madison
BABY PEGGY—"THE FAMILY SECRETS"

SAVOY 6346 W. MADISON
Ramon Novarro-Alice Terry—"THE ARAB"

NORTHWEST

NEW TIFFIN NORTH AV. at HARLEM
Elaine Hammerstein
"The Foolish Virgin"
WILL ROGERS—"DON'T PARK THERE"
De Luxe Matinee with Orchestra

COMMODORE 3105 Irving Park Blvd. Phone Jasper 4040
Special Holiday Matinee—Cont. 2 to 11 P. M.
Reginald Denny—"Reckless Age"
Latest JACK DEMPSEY Series

MILFORD 3311 N. CRAWFORD
Holiday Matinee
MADGE KENNEDY HARRISON FORD
"THREE MILES OUT"

IRVING IRVING PARK BLVD. AND CRAWFORD
Holiday Matinee
BETTY BLYTHE "THE SPITFIRE"
ELLIOTT DEXTER

CAPITOL KEDZIE at LAWRENCE
BETTY BLYTHE—"THE SPITFIRE"

WEST

Everyone Goes to dance at CENTRAL PARK
Every Combination Show Tonight
Vaudeville plus Super Motion Pictures
VINCENT LOPEZ JR. BAND
Reception and Floor FAGGO & WHITE
Electric Organ NEBRASKA BROTHERS
Assisting Artists SYLVIA ROSS
Daisy Dinsmore Dodge
BYRON PEARL & CO.
Symphonic Syncopation Exposition
RICHARD DIX—BEBE DANIELS
Intense Modern Drama
"THE UNGUARDED WOMAN"
Special Labor Day Vaud. Starts: 2-4:15-7:30-9:45

NORTHWEST

CRYSTAL North Av. at Washtenaw
Continuous 1:30 to 11:30
Elaine Hammerstein
"The Foolish Virgin"

RIVOLI Elston-Crawford-Montrose
Special Matinee, 1:15 to 11:30
P. Marmont, Y. Pitts, "Locust of Hollywood"

SOUTH

CHATHAM
COTTAGE GROVE AT 87TH STREET
MATINEE DAILY
POLA NEGRI
"LILY OF THE DUST"

VISTA ASHLAND—Matines Daily
47th & Cottage Grove
WILLIAM FARNUM
"THE MAN WHO FIGHTS ALONE"
Also "Our Gang" Comedy—"Big Business"

KIMBARK 6240 KIMBARK AVE.
Percy Marmont Leatrice Joy
"THE MARRIAGE CHEAT"

LEXINGTON 1151 E. 63RD ST.
AGNES AYRES MATINEE DAILY
PERCY MARMONT
"WHEN A GIRL LOVES"
Matinee Only—"THE IRON MONEY"

HAMILTON 71ST AT PAXTON
LEATRICE JOY
"CHANGING HUSBANDS"

SHAKESPEARE 43RD AND ELLIS
ELAINE HAMMERSTEIN
"THE FOOLISH VIRGIN"
Cont. 2—Free Nature

HARVARD 63RD AT HARVARD
MAT. AND NIGHT
Lillian Gish, "The White Sister"

DREXEL 853 E. 63RD STREET
MATINEE DAILY
"THE SPIRIT OF THE U. S. A."
JOHNNY WALKER

HARPER 53RD and HARPER AVE.
Cont. 2:30 to 11:30 P. M.
Richard Dix in "Love of Women"
2 Acts of Vaudeville

PRAIRIE GARDEN 53rd and Prairie
MARY CARR JOHNNY WALKER
"THE SPIRIT OF THE U. S. A."

VERNON 61ST AVE. and VERNON
"THE SPIRIT OF THE U. S. A."

SOUTH

White Shoulders! Gay Roues of 18 and 80
Prematurely Aged Youth and Reckless Beauty Hungering for Thrills!
Sinners in Silk
ELEANOR BOARDMAN
ADOLPHE MENJOU
CONRAD NAGEL
JEAN HERSHOLT—EDNA WALLACE HOPPER
STAGE NUMBERS OF RARE CHARM AND BEAUTY
SPECIAL HOLIDAY SCHEDULE TODAY Doors open 1 P. M. De luxe performances continuous.
Balaban & Katz TIVOLI
Cottage Grove at 63rd

WOODLAWN
63RD ST. AT DREXEL
VICTOR HUGO'S
Immortal Classic
"The Hunchback of Notre Dame"
WITH
LON CHANEY
The greatest Cinema attraction of the age, with a cast of 3000 including 50 of the screen's favorite stars.
—Next Sunday—
BETTY COMPSON in "THE FEMALE"

JACKSON PARK Stony Island at 67th
Cont. 2 to 11 P. M.
POLA NEGRI
"LILY OF THE DUST"
Christie Comedy—"TOOTSIE WOOTSIE"

KENWOOD 1225 E. 47TH ST.
Maine Hammerstein—"The Foolish Virgin"

MISCELLANEOUS

ASCHER'S
COMMUNITY THEATRES

W. ENGLEWOOD 63rd and Ashland
Matinee Daily
WILLIAM FARNUM and LOIS WILSON in "THE MAN WHO FIGHTS ALONE"
—Also VAUDEVILLE ACTS—
Continuous Performance—2 Till Midnight
Comedy—"BIG BUSINESS" ROSCOE (FATTY) ARBUCKLE

CALO 3063 North Clark Street
POLA NEGRI in "LILY OF THE DUST"
Continuous Performance All Day

COLUMBUS 6128 S. Ashland Ave.
SNOWY BAKER, "FIGHTERS' PARADISE"
Continuous Performance All Day

COMMERCIAL 92nd and Commercial
Matinee Daily
Marie Prevost and Rockliffe Fellows in "CORNERED"
OUR GANG Comedy "BIG BUSINESS"
Continuous Performance All Day

COSMOPOLITAN 79th and Halsted
Matinee Daily
Marie Prevost and Rockliffe Fellows in "CORNERED"
SELECTED VAUDEVILLE
Continuous Performance All Day

CROWN Division at Ashland
Matinee Daily
BEBE DANIELS and RICHARD DIX in "UNGUARDED WOMEN"
SELECTED VAUDEVILLE
Continuous Performance All Day

FOREST PK. Desplaines at Madison
Matinee Daily
Leatrice Joy in "Charming Husbands"
—3-15 VAUDEVILLE ACTS—
Continuous Performance All Day

FROLIC 79th-80th at Ellis
Matinee Daily
Marie Prevost and Rockliffe Fellows in "CORNERED"
Continuous Performance All Day

LANE COURT Clark and Center
Matinee Daily
Leatrice Joy in "Charming Husbands"
SELECTED VAUDEVILLE
Continuous Performance All Day

METROPOLITAN 47th and Grand
Matinee Daily
Marie Prevost and Rockliffe Fellows in "CORNERED"
Continuous Performance All Day

OAKLAND SQ. Drexel and Oakwood
Matinee Daily
WILLIAM FARNUM and LOIS WILSON in "THE MAN WHO FIGHTS ALONE"
Continuous Performance All Day

PORTAGE PARK 4840 Milwaukee
Matinee Daily
Leatrice Joy in "Charming Husbands"
Continuous Performance All Day

TERMINAL Lawndale and Roosevelt
Matinee Daily
POLA NEGRI in "LILY OF THE DUST"
Continuous Performance All Day

VISTA 4726 St. and Cottage Grove
Matinee Daily
WILLIAM FARNUM in "THE MAN WHO FIGHTS ALONE"
—3-15 VAUDEVILLE ACTS—
Continuous Performance All Day

STRATFORD
63rd and WASHTE
All De Luxe Performances Today
The Hunchback of Notre Dame
with
LON CHANEY
PAUL STERNBERG and his Orchestra
STARTING SUNDAY
"THE FEMALE"
with Betty Compson

MISCELLANEOUS

LUBLINER & TRINZ
PROGRESSIVE AMUSEMENTS

COVENT GARDEN 6633 N. Clark St.
Matinee Daily
REGINALD DENNY in "THE RECKLESS AGE"

BIOGRAPH 3433 Lincoln Avenue
Matinee Daily
LEATRICE JOY in "CHANGING HUSBANDS"

VITAGRAPH 3145 Lincoln Avenue
Matinee Daily
BABY PEGGY, "THE FAMILY SECRETS"

KNICKERBOCKER 2317 Broadway
Matinee Daily
REGINALD DENNY in "THE RECKLESS AGE"

PERSHING 4014 Lincoln Avenue
Matinee Daily
LEATRICE JOY in "CHANGING HUSBANDS"

LAKESIDE 4753 Sheridan Road
Matinee Daily
BABY PEGGY, "THE FAMILY SECRETS"

ELLANTEE Diversey and Clark
Matinee Daily
BEBE DANIELS and RICHARD DIX in "UNGUARDED WOMEN"

MICHIGAN Garfield and Michigan
Matinee Daily
REGINALD DENNY in "THE RECKLESS AGE"

OAK PARK Wisconsin Ave., 1 Bl. So. of Oak Park Ave.
Matinee Daily
LEATRICE JOY in "CHANGING HUSBANDS"

WEST END 121 N. Hoyne Ave.
Matinee Daily
LILLIAN GISH in WHITE SISTER

MADISON SQUARE 4240 Madison St.
Matinee Daily
PERCY MARMONT in "THE LEGEND OF HOLLYWOOD"

CRAWFORD 19 S. Crawford Ave.
Matinee Daily
LILLIAN GISH in WHITE SISTER

WILSON Madison and Wilson
Matinee Daily
BEBE DANIELS and RICHARD DIX in "UNGUARDED WOMEN"

PARAMOUNT 3146 Milwaukee Ave.
Matinee Daily
LEATRICE JOY in "CHANGING HUSBANDS"

LOGAN SQUARE 2240 Milwaukee Ave.
Matinee Daily
BABE DANIELS in "CORNERED"
Also VAUDEVILLE

Last Call of Summer to Be Sounded Today at the Country Clubs

Memorial day, Independence day, and Labor day—each year these mark the high spots in the cycle of the country club. Many of the clubs do "keep open" until the late fall months, to be sure, but merely for the convenience of the hardy souls who like their round of golf when there's a snap in the air. But Labor day really sounds the dirge for the out of door season. Although few of the smart clubs hereabouts have planned special Labor day programs, they expect their members, at least those who have not obeyed the going away urge, to take advantage of the last of the summer holidays for golf, tennis, and general loafing.

At the Chicago club at Wheaton members will play for three trophies and will top off their day of exercise with dinner and dancing in the evening. The cups and the play are: Albert W. Goodrich trophy, which will go to the three time winner of choice thirty-six holes handicap; Robert K. Caldwell trophy for blind bogey, afternoon play, and Benjamin F. Taylor trophy, also afternoon play for eighteen holes best men's scores, handicap.

Members will be out about 9:15 o'clock this morning to play for the Byron L. Smith memorial cup at Onwentsia, handicap vs. par, and in the afternoon the weights for youth cup will be played for medal play handicap. Onwentsia will have no dinner or dance tonight, having had its regular Saturday evening dance. Onwentsia's next big day will be Oct. 11, when a steeplechase is to be held with Austin H. Niblack in charge.

At Indian Hill the members' tournament, low net and low gross scores play will occupy the morning and afternoon, and there also will be tennis events. A class handicap tournament for men and a driving contest will be held in the morning at the Evanston Golf club and there will be prizes given for birdies and eagles. Medal play, full handicap for low gross and low net scores, will take place in the afternoon.

At the Lake Shore Country club the finals of the men's tournament will be played off. The club will close between Sept. 15 and 20 with a banquet.

No arrangements have been made at Shoreacres, Glenview Country club, or Exmoor for special events. Skokie Country club will have the finals of its tennis tournament.

Mr. and Mrs. Warren Ripple and Mrs. Ripple's mother, Mrs. Lockwood Hosmer of 21 Cedar street, are expected to return from the west early this week. Mrs. Honoré visited Mrs. Walter Ripple of 76 Cedar street in Santa Barbara early in the summer, and Mr. and Mrs. Ripple joined her in August for several weeks' travel.

Mr. and Mrs. Henry E. Hollis of 223 East Delaware place departed last week to sail for a European trip. While they are gone their daughter, Miss Clara Hollis, is staying with friends on the north side.

Mrs. John C. Welling is expected to return this month and take up residence at the Drake after a summer spent in the east.

Mrs. John M. Glenn of 1131 Forest avenue, Evanston, and Mrs. Ernest Reckitt of 33 Bellevue place have returned from a motor trip to Quebec.

Dr. and Mrs. Emanuel J. Senn of the Ambassador hotel are expected to return from their European trip about Oct. 1. They sailed for abroad the latter part of July.

Mr. and Mrs. Laurence Haward Dudley, who have been residing in Evanston since their marriage in the early summer, will move into a new house in Kenilworth this month.

Miss Dorothy Miller, daughter of Mrs. Franklin M. Miller of 44 Cedar street, is visiting Mr. and Mrs. Eli L. Strong at Long Lake, Mich. Later she will go with them to attend the horse show at Rochester, N. Y.

* *

WASHINGTON SOCIETY

Washington, D. C., Aug. 31.—[Special.]—The undersecretary of state and Mrs. Grew will not return to Washington until the middle of September from New England, where they went in August.

Mrs. Roosevelt, wife of the assistant secretary of the navy, will go to Oyster Bay Thursday, to remain until the last week in September, when she and her children will come to Washington for the winter.

The third assistant secretary of state, J. Butler Wright, went to Blue Ridge Summit yesterday to remain with Mrs. Wright and their children until Tuesday.

The solicitor general and Mrs. James M. Beck and their daughter, Miss Beatrice Beck, will go to Sea Girt, N. J., and open their summer home tomorrow. Mrs. Beck and Miss Beck will not return to Washington until the first of October, but the solicitor general will join them at each week-end.

* *

ENGAGEMENT

Mr. and Mrs. Edgar C. Fowler of Evanston announce the engagement of their daughter, Nancy Steele, to Leslie Wagner, son of Mr. and Mrs. Edwin L. Wagner of 1831 Hinman avenue, Evanston.

ANSWER TO WHAT'S WRONG HERE

Do not signal a waiter by making strange noises. Wait until he is within seeing distance, and summon him with a nod, or until he can hear you—then address him as "Waiter."

Always

All styles of Kodak and Graflex cameras, all sizes of the dependable film in the yellow box, and the latest things in auxiliary equipment—in stock—always.

Developing, printing and enlarging of the superior kind.

Eastman Kodak Co.
(Strout, Wallach & Co., Inc.)
133 N. Wabash Ave.

WINNIE WINKLE, THE BREADWINNER: Ignorance Is Bliss

Women Blamed for Today's Endless Discussion of Sex

BY DORIS BLAKE.

Who is responsible for the present wholesale discussion of the sex question?

Who reads the endless books upon the subject?

The women, answers H. L. Mencken, famous litterateur, in a recent weekly publication.

It is women and not the men, says the well known writer, who are responsible for the whole blooming sex uproar.

It is women who harbor new and startling schemes for curing the evils of monogamous marriage. It is women, not men, who are doing all the current gabbling about sex and proposing all the new fangled modifications of the rules and regulations ordained by God. And they are hard at it, Mencken adds, largely because being at it at all is a privilege that is still new to them.

The whole order of human females, he contends, is passing through a sort of intellectual adolescence. They have revolted against all the old taboos, and the result is a vast running amuck in the field that, above all others, has been forbidden them.

Barring, a few men whose mental processes are essentially womanish, the attitude of men toward the sex question is to view it, as they have always done, somewhat jocosely, asserts the professional critic of life and letters. It does not challenge their curiosity and they do not put in much time discussing it.

But among women, interest in it is intense. They make it an issue of paramount importance.

"Women, not men, read the endless books upon the subject that now rise mountain high in all the bookstores," says Mr. Mencken. "And women, not men, discuss and re-discuss the motions in them. It is hard to find a reflective woman in these days, who is not harboring some new and startling scheme for curing the evils of monogamous marriage; it is impossible to find any woman who has not given ear to such schemes.

The error in sex discussion in Mr. Mencken's opinion has no concern with the doctrine that it damages woman's charm. It is, in assuming that sex questions, whether social, physiological, or pathological, are of vast and paramount importance to mankind.

The lives of normal men are little colored by purely sexual considerations. The notion that man would not work if he lacked a woman's inspiration is to Mencken a hollow sentimentality. A man may crave a wife's approbation, or some other woman's approbation but he craves more the approbation of his fellow men. He craves the approbation of his fellow craftsmen—the men who understand exactly what he is trying to do and are expertly competent to judge his doing of it. The writer does not argue that the good opinion of his wife is nothing to a man. That constitutes the principal joy of his hours of ease, when his work is done. But the qualities and acts that please her are not always the qualities and acts that are most satisfactory to the censor within him. In brief, that sex, at bottom, belongs to comedy in the cool of the evening and not to the sober business that goes on in the heat of the day.

Women are in a different case. In their emancipation, they have rid themselves of the absolute need to please men, but not the impulse to please men. They have got rid of the old taboo which forbade them to think and talk about sex, and they still labor under the old superstition that sex is a matter of paramount importance.

The result, in Mencken's opinion, is a vast emission of piffle. Birth control campaigns, sex instruction in schools, laws regulating the mating of human beings as if they were horned cattle and converting marriage into a sort of coroner's inquest. Over all the battle cry of quacks and zealots. With about 2 per cent truth in the new gospel, and the rest "idle theorizing, doctrinaire nonsense, mere scandalous rubbish."

DORIS BLAKE ANSWERS

Doesn't Really Matter.

"Dear Miss Blake: I have been going out with a girl who is a year my senior. I have learned to love her dearly and she also loves me. Do you think I ought to tell her that she is older than I am? I have heard age does not count in love.

"ANXIOUS JOHN."

I wouldn't think it necessary to tell her, John, unless you really wish to do so, and the slight difference of one year should cause you no concern whatsoever.

Hope for the Best.

"Dear Miss Blake: Recently I met a fellow three years my senior at the beach. He has my address, and telephoned me. I was not at home. He hasn't called up since. I am interested in this young man and would like to gain his friendship. BLONDIE."

Have a little patience, Blondie, and he will call again if he wishes to continue the acquaintance. It was unfortunate that you were out when he phoned, and you would have enjoyed visiting with him again, but things happen that way many times in this life, dear, and all we can do is to accept it.

WEDDING

Mr. and Mrs. Alfred Edwin Westman of 1020 Foster avenue, announce the marriage of their daughter, Martha Rowena, to Rudolph E. Carlson, son of Mr. and Mrs. Andrew Carlson of Chicago. The ceremony took place Saturday evening at the Edgewater Presbyterian church and was followed by a reception at the Edgewater Beach hotel.

BRIDE

MRS. EUGENE GOSS.

Announcement is made of the marriage of Miss Florence Kelley, daughter of Mr. and Mrs. Frank N. Kelley of 7504 Green street, to Eugene Goss, son of Mr. and Mrs. William R. Goss of 1442 East Marquette road. Mr. and Mrs. Goss returned from their honeymoon in Canada.

GAS AROUND YOUR HEART?

Take Baalmann's Gas-Tablets

Don't delay! Go right over to the nearest drug store and get a package of the genuine BAALMANN'S GAS-TABLETS, and take them as directed. You'll feel relieved almost immediately.

Not only will you be happily surprised, but you will feel grateful for the remarkable relief given. You will sleep better—you will breathe easier—your nervousness will disappear—and—best of all, your excitable heart will be calmed in a safe, natural way.

Baalmann's Gas-Tablets are sold in Chicago by Beck and Rayner Drug Stores and other good druggists. J. Baalmann, Chemist, San Francisco. Be sure to get the genuine yellow package. Price $1.

Baalmann's GAS-TABLETS

FIRST AID TO BEAUTY AND CHARM

Nothing so mars an otherwise beautiful face as the inevitable lines of fatigue and suffering caused by tired, aching feet.

ALLEN'S FOOT-EASE

The Antiseptic, Healing Powder, insures foot comfort and is an everyday Toilet Necessity. Shake it in your shoes in the morning. Shop all day—Dance all evening—then let your mirror tell the story. It will convince you. Allen's Foot-Ease is adding charm to thousands of faces. Let us show you what it can do for you. Trial package and a Foot-Ease Walking Doll sent Free. Address

ALLEN'S FOOT-EASE, Le Roy, N. Y.

Now Sold at all Stores and Independent Hotels

Pastors Divided on Questions of Labor Sermons

BY THE REV. W. B. NORTON.

Labor day Sunday was observed with enthusiasm in some churches yesterday and in others it was passed over as without value.

One prominent minister who said he did not preach on the subject of labor because he thought it was of no value, was the Rev. A. S. C. Clarke, moderator of the Illinois synod of the Presbyterian church, who yesterday occupied the pulpit of the Second Presbyterian church, Twentieth street and Michigan avenue.

When asked why he did not recognize Labor Day Sunday in accordance with the request sent out by the Federal Council of the Churches of Christ in America, Dr. Clarke said:

"I think there is a general feeling among our ministers that the church gets nowhere in preaching on the question of labor. To preach on the subject is to emphasize class distinctions which ought not to exist in the church and which do not exist as much as the special emphasizers would seem to recognize. Most preachers beat around the bush when discussing the subject unless they line up as partisans of labor."

The Rev. Thomas M. Lineweaver, who is pastor of the Bird Memorial Congregational church in South Chicago, devoted both the morning and evening service to a discussion of labor. In the evening he held a symposium in which other speakers gave short talks. The pastor took a hopeful view of present tendencies in the labor world.

"The restriction of immigration by congress has had two good effects," he said. "It has made American citizenship appear valuable in the eyes of the foreigner and has caused him to take to Americanization quicker than formerly. It has also made the public demand Americanization of the foreigner.

"The present system of paying cash at supply stores has enabled the country to carry over any temporary depression easier than in the former days of carrying accounts. Debts do not pile up so high and the merchant and the worker both get along beter.

"The constant talk about thrift, especially since the war, has produced a habit of saving among working people which has bettered their condition.

"The dangers besetting labor pertain largely to the use of leisure time and also the tendency in some places not to render an honest day's work for the wage received."

* *

Chicagoan New Head of Knights of St. Joseph

The Knights of St. Joseph, a Jewish fraternal order with headquarters at Cleveland, O., yesterday elected Sam Spitzer, 4918 Monticello avenue, supreme commander at the biennial national convention in session at Hotel Sherman. Mr. Spitzer, who is a dealer in sacramental wine, has held the position next to the supreme commander. He succeeds Max Abramoss of Philadelphia. This morning the election of supreme secretary will take place. A Chicagoan, Samuel Marks, 1314 West 14th place, is a candidate. The opening of the business session of the convention was preceded by a parade, which started from 3437 Ogden avenue. Last evening a dance was given at the Sherman, and this evening there will be a banquet.

RICHELIEU PEARLOID VANITIES
ALLURING DAINTY IRRESISTIBLE

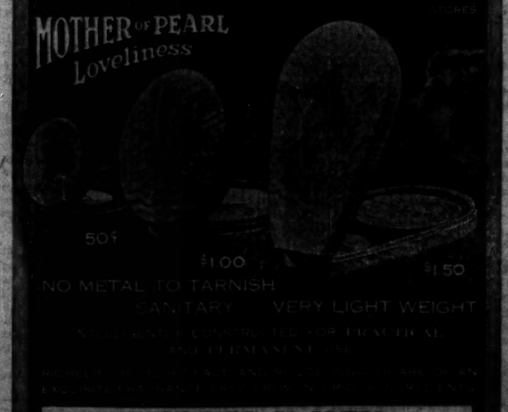

$1000.00 IN PRIZES

For Best Snapshot, more definite Try-out by Ladies Richelieu Pearloid Vanity to be used in our National Advertising Campaign.

PRIZES:
1-First Prize $500.00
1-Second " $250.00
1-Third " $100.00
1-Fourth " $50.00
4-Fifth prizes $25.00

JUDGES:
Arthur S. Somers, Pres. Brooklyn Chamber of Commerce
Rud Conrad, Rud Conrad Theatre, New York City
E. Linden, Linder Advertising Agency, New York City
Earl T. Shaw, Boston, New York City
Frank Cleary, Cleary Art Service, New York City

Send snapshot only with name and address on reverse side to

JOS. H. MEYER BROS., 389 Fifth Ave., New York City (Contest Closes October 15th)

MANUFACTURERS OF PEARLOID AND RICHELIEU PEARLS
Contestants eligible are those possessing a Richelieu Pearloid Vanity prior to Aug. 25

PATTERNS BY CLOTILDE

WOMAN'S AND MISSES' APRON.

In this pretty looking apron the body is cut in one and the skirt in two pieces.

The pattern, 2205, is cut in small, medium, and large sizes. The medium size requires 2¾ yards of 40 inch material with 10¼ yards of binding.

Order Blank for Clotilde Patterns.

CLOTILDE, DAILY TRIBUNE, CHICAGO.

Inclosed find $..... Please send me the Clotilde patterns listed below:

Pattern number. Size. Price.

.....

Name .....

Street .....

City .....

State .....

How to Order Clotilde Patterns.

Write your name and address plainly on dotted lines, giving number and size of such patterns as you want. Inclose 10 cents in stamps or coin [coin preferred; wrap it carefully] for each number, and address your order to Clotilde, CHICAGO DAILY TRIBUNE.

Note—Clotilde patterns are made in New York exclusively for THE CHICAGO DAILY TRIBUNE. They are perfect in fit, up to date in style, and the easiest of all patterns to use.

BEAUTY ANSWERS

BY ANTOINETTE DONNELLY

AGNES: WHERE THE SUPERfluous hair is on the face, the electric needle is always recommended, as it is the most effective. A good depilatory may be applied to the arms or other parts of the body where hair is to be removed. I am not permitted to make any recommendations of proprietary articles, but I have a good formula, which I shall be glad to send to you on receipt of an addressed, stamped envelope.

GRACE: IF YOUR EYEBROWS are thin, rub yellow vaseline into them before brushing, but be careful not to let any of the vaseline get into the eyes, as it is most irritating. With an eyebrow brush or a small fine tooth brush, brush the brows, night and morning, to promote their gloss and train them into shape.

STELLA: ROUGE WILL NOT injure the skin, if you are careful to use a good quality of rouge, Stella. Be sure to remove it at night by applying cold cream for a general cleansing of the skin. Powder is beneficial and not injurious, for it serves as a protection against sun and wind, if you dust your face lightly with it before going out.

September Sale of Rebuilt Sewing Machines

During the summer months we have gathered up an unusual variety of exchanged and demonstrating machines of all makes and sizes. Here is an opportunity to buy a rebuilt machine at a real saving.

A Few Bargains:

Davis Cabinet, $15.
Singer 66, $29.75 to $39.75.
Singer Shuttle, $15 to $28.
Eldredge, $18.50.
Willcox & Gibbs, $35.
Complete line of Portable and Electrics, $25 to $39.75.

Used Machine Dept.
The White Sewing Machine Co.
26 W. Lake Street
2nd Floor

WHAT'S WRONG HERE?

Answer at bottom of this page.

Even Our Capes Observe the Flare

by Corinne Lowe

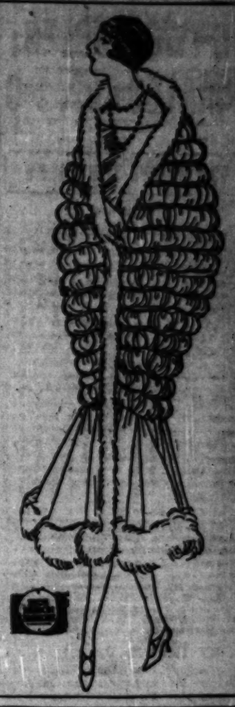

NEW YORK.—[Special Correspondence.]—Puffs and powder—blue—here is the formula for this charming adaptation of an evening cape by Chanel. The material employed is velvet and the fur edging it is white fox. Bands of self material define successive rows of shirring, and the shirring terminates in a deep flounce which is the wrap's most vital point of fashion interest.

In the newest of evening wraps we encounter this flare time and again. Not only do the coats frequently terminate in some effect of added material, but the capes, too, are wont to abjure the straight line in favor of a pronounced flare at the hem. Sometimes this result is obtained through the cut of the material. In other instances, as in the case here, the departure from slimness is made via the flounce.

This model commends itself because of the ease with which it may be achieved by the home dressmaker. Although an exceedingly smart wrap, its prestige is independent of those gorgeous metallic fabrics employed on so many smart models. Then, too, one avoids here the finesse of cut which makes some of the simplest of Parisian evening wraps almost imitation proof. Needless to say, too, one's color choice need not be limited to powder blue. The same wrap would be equally lovely in one of the fuchsia or purple tones which are now so much emphasized for evening attire.

Although suitable for any age, this cape suggests itself immediately for the college girl or her sister of identical age outside college halls.

GOOPS!

A Daily Lesson in Manners for Children

—BY GELETT BURGESS—

[Copyright: 1924: By The Chicago Tribune.]

GREEDINESS.

This urchin always seems to be
Afraid that *you'll* get more than *he;*
He doesn't care how others fare,
He wants the best and biggest share.
If you're like him, and act that way,
You are a Goop, I'll have to say.

NOTE—If you know any Goop faults you want corrected, drop a note to Mr. Gelett Burgess, care of this paper, and perhaps he will draw a picture and write a verse about it.

NEW YORK SOCIETY

New York, Aug. 31.—Mrs. Wilber A. Bloodgood and her daughter, Miss Rosalie Bloodgood, will return on Tuesday from Newport to 23 West 51st street. The marriage of Miss Bloodgood to Hugh Campbell Wallace is to take place on Oct. 23 in St. Bartholomew's church.

Miss Carolyn Pitts Duffield, who has been passing the summer in Brittany with her uncle and aunt, Mr. and Mrs. Davenport Brown of Boston, will return in October and join her parents, Mr. and Mrs. Pitts Duffield.

Mrs. Charles G. Ayres, who has been passing the summer in Paris and Deauville, will arrive in New York the latter part of September and open her apartment at 54 West 55th street.

Maj. Alfred Duff-Cooper and Lady Diana Duff-Cooper, and the Hon. Mrs. Richard Norton, who were members of the prince of Wales' party, are at the Ambassador.

Apartment Dwellers wash in your kitchen
FEDERAL WASHERS

AMUSEMENTS

LAST NIGHT AT THE WOODS
DOUGLAS FAIRBANKS IN THE THIEF OF BAGDAD
SCORED A POSITIVE TRIUMPH.
HEREAFTER TWICE DAILY
2:20 AND 8:20
EVES. AND MAT. TODAY
50c TO $1.50
OTHER MATS. 50c TO $1.00
SEATS ON SALE FOUR WEEKS IN ADVANCE
NOT TO BE SHOWN ELSEWHERE IN CHICAGO
FOR ONE YEAR

SELWYN 36TH WEEK OF RECORDS
MATINEE TODAY
Duncan Sisters —in— "Topsy & Eva"
ALSO THURSDAY AND SAT. MATS.

PALACE Orpheum Circuit Vaudeville.
Twice Today, 2:15-8:15. Phone Rand. 7770
2:15 Martinet & His Famous Crew 8:15
2:34 Bobby Folz & Co. 8:34
2:53 Niemeyer & Nelson & Co. 8:53
3:02 MME. BERNICE DE PASQUALI 9:02
3:20 PEPPO & GERE 9:20
3:34 NAT HAZ 9:34
3:54 "THE REBELLION" 9:54
4:13 OLSEN & JOHNSON 10:13
4:34 "The Surprise Party" 10:33
ALWAYS—70°—COOL

LA SALLE THEATRE TONIGHT MAT. WED.
"A TREMENDOUS HIT"—Daily News
George Choos' Laughing Comedy
'Early to Bed'
"THE BEST CAST IN YEARS"—Including ADA LEWIS & JOSEPHINE DRAKE

AUDITORIUM
MAT. TODAY, 50c, 75c, $1.00
MESSRS. SHUBERT PRESENT
Blossom Time
EVES., 50c, 75c, $1.00, $1.50
Mats. Today, Wed., Sat., 50c, 75c, $1.00

BLACKSTONE THEATRE Harrison 6000
A. L. Erlanger and Harry J. Powers, Mgrs.
Stewart & French say "you really must"
MEET THE WIFE
By Lynn Starling. With MARY BOLAND
Charles Dalton and Ernest Lawford
EVGS. (Ex. Sat.) at 8:15. SAT. MAT. at 2:15

AMUSEMENTS

POP. PRICE MATINEE TODAY
LEW LESLIE Presents
FLORENCE MILLS in "DIXIE to BROADWAY"
SHUBERT GARRICK MATINEE WEDNESDAY
Extra Midnight Performance Friday, 11:30
MOVING TO GREAT NORTHERN SEPT. 7
OPENING NEXT SUN.—SEATS THURS.
ARTHUR HAMMERSTEIN'S
Merry Musical Play
"MARY JANE" McKane
With Broadway Cast
HAL SKELLY —Singing and Dancing Chorus
5 MONTHS IMPERIAL THEATRE, N. Y.

State-Lake Orpheum Circuit —Continuous— 11 A.M. to 11 P.M.
VAUDEVILLE—PHOTOPLAYS—(70° Cool)
Ist. J.—CORBETT & NORTON—Jack
Mr. Al Tucker & Orchestra
Herming Home & Co. Lew Brice
Horas & Wills Brady & Wells
Ward Bros. M. R. C. Lime Trio
KATE ELINORE & SAM WILLIAMS & CO.
Photoplay—Exclusive Showing
"BREAD"—All Star Cast
From the Novel of Chas. G. Norris
Loges Friday, 11 a. m. to 8 p. m. 50c-$2
Monday to Friday, After 5 p. m. 50c-$2
Sun., Holidays & after 3 p. m. 50c-$2
No War Tax on Prices of 50c and Under

STUDEBAKER
37TH WEEK
Holiday Matinee Today, 50c to $1.50
Anne Nichols' Great Comedy
Abie's Irish Rose
NIGHTS 50c to $2.00 | MATINEES WED. & SAT. 50c to $1.50
Tonite, Sat. and Sun. Bros., 75c to $2.50

PLAYHOUSE MATINEE TODAY 50c to $2.20
"A WHALE OF A LOVE STORY."—Chas. Collins, Evening Post.
TARNISH
With PATRICIA COLLINGE and HENRY E. DIXEY

PHONE Ran. 4466 A. H. WOODS ADELPHI Clark St. at Nr. Madison
HOLIDAY MAT. TODAY 2:20 P.M.
"An uproar of laughs."—Amy Leslie.
Beggar on Horseback
With ROLAND YOUNG

APOLLO TONIGHT $1.50 | LAST WEEK MAT. TODAY
World's Greatest Musical Revue
Artists & Models
Shoppers' Bargain Matinee
Wed., 50c to $2.00. Sat., 75c to $2.50.
Popular Price Matinee Today

COMISKEY PARK 35th St. and Shields Ave.
BASEBALL PALACE OF THE WORLD
DOUBLE HEADER TODAY
WHITE SOX vs. DETROIT
Morning game—10:15 a. m.
Afternoon game—3:00 p. m.
Gates open at 9:00 a. m.
THE MILE—Every C. Lytton Boss.

MAJESTIC CONTINUOUS VAUDEVILLE 8 BIG ACTS and "MOVIES"
12 NOON TO 11 P. M.
WORLD'S GREATEST BARGAIN

AMUSEMENTS

FREE Admission
Noise Makers Hats and Prizes
To Masqueraders
CARNIVAL and Mardi Gras
Nitely Till Sept. 14th
White City

RAVINIA P.M. (A) CONCERT
CHICAGO SYMPHONY ORCHESTRA
CLOSING PERFORMANCE of the SEASON
8:15
TONIGHT GALA CONCERT
with Chicago Symphony Soloists, opera singers and SOLOISTS: George Dexter, Pianist; Jacques Gordon, Violinist; Clarence Bawden, Organist; Giuseppe Creatore, Guest Conductor; Eric DeLamarter, Louis Hasselmans, Associate Conductors.
BOX OFFICE Phone Dearborn 0893 from Chicago (No toll). Highland Park 581, from North Shore Towns. Admission $1 (season book tickets) incl. the free seats and others at 50c, $1.75, $2.50.
Transportation by C. & N. W. Ry. (Direct-to-gate service from Wabash and Adams, and 6:47 special from Dearborner Sta., stopping at intermediate points and at Lake Forest, 7:15, and Wilmette, 7:30).
BALDWIN PIANOS USED EXCLUSIVELY.

SAM HARRIS Dearborn, cor. Lake
Evs. 8:30. Mats. Wed. & Sat. 2:30
H. H. FRAZEE'S New Musical Delight
NO, NO, NANETTE
SEATS TODAY
with LOUISE GROODY
Charles Winninger Bernard Granville
Georgia O'Ramey Eleanor Dewey
Jack Barker Flora Wheeler
and BLANCHE KING

JOHN J. GARNER & RAY DOOLEY
RIALTO CONTINUOUS PERFORMANCE
STATE at VAN BUREN Wm. Fox Cir.
11 A.M. to 11 P.M.—COME ANY TIME
Thursday's Revue Over 70 People
"GETTING IT OVER"
Spectacular Comedy Revue
JACK STROUSE VALDA
Other Royalty Soloists and Acts
Feature: "HEARING DAUGHTERS"
Prices: Mat. Eve. Sun.

PRINCESS SHUBERT TONIGHT MAT. TODAY
"SENDS OUT A THRILL."—Evening Post.
"The Shame Woman"
with FflorENCE RITTENHOUSE
Both Matinees Wed. & Sat. Best Seats $1.50

RUNNING RACES
HAWTHORNE
LAST DAY OF THE MEETING TODAY
$9,000 ADDED MONEY TO THE BIG LABOR DAY CARD
PRICES: Mon. $2.40; Ladies $1.20 Today
Tickets Wednesday Only: Ladies $1.20
Tickets, Weeks Cigar Store, 107 N. Dearborn St. | TRAINS, C. & E. I.

CENTRAL VAN BUREN at Wabash
ON THE STAIRS
LAST WEEK
Popular Wednesday Matinee—50c to $1.50
WELCOME STRANGER
A Play with a Human Heart

YDE HOLDS CUBS TO TWO SINGLES; PIRATES COP, 2-0

YDE SHOWS THE FOLKS

PITTSBURGH.

	AB	R	BH	TB	RBS	HS	SB	P	A	E
Moore, rf	4	1	1	1	0	0	0	2	0	0
Carey, cf	2	1	0	0	1	1	0	4	0	0
Cuyler, lf	3	0	1	1	1	1	0	1	0	0
Wright, ss	4	0	1	1	0	0	0	1	5	0
Traynor, 3b	3	0	0	0	0	0	0	1	1	0
Maranville, 2b	4	0	1	2	0	0	0	2	5	0
Grimm, 1b	4	0	1	2	0	0	0	14	0	0
Gooch, c	3	0	0	0	0	0	0	2	0	0
Yde, p	3	0	1	1	0	0	0	0	1	0
	29	2	6	8	2	2	1	27	11	0

CHICAGO.

	AB	R	BH	TB	RBS	HS	SB	P	A	E
Adams, ss	4	0	1	1	0	0	0	1	4	0
Statz, cf	2	0	0	0	1	0	1	3	0	0
Grantham, 2b	3	0	0	0	0	0	0	4	2	0
Weis, lf	3	0	0	0	0	0	0	0	0	0
Friberg, 3b	3	0	0	0	0	0	0	2	0	0
Grigsby, rf	3	0	0	0	0	0	0	3	0	0
O'Farrell, c	3	0	0	0	0	0	0	1	1	0
Cotter, 1b	3	0	1	1	0	0	0	11	3	0
Elliott, 1b	0	0	0	0	0	0	0	0	0	0
Jacobs, p	1	0	0	0	0	0	1	0	2	0
	*28	0	2	2	1	0	1	27	13	0

*Hartnett batted for Cotter in eighth, Barrett for Jacobs in ninth, Miller for Statz in ninth, and Vogel for Grantham in ninth.

Pittsburgh	000	100	010—2
Chicago	000	000	000—0

Two base hits—Grimm, Maranville. Struck out—Yde, 2; Jacobs, 1. Double play—Adams to Grantham. Hit by pitcher—Jacobs (Traynor). Wild pitch—Jacobs. 2. Time—1:40. Umpires—Hart and Pfirman.

BY IRVING VAUGHAN.

Yesterday was Emil Yde's day. Hurling his mightiest that a large flock of his fellow citizens from Freeport, Ill., might go back home with glowing tales of his prowess, the big southpaw choked off the Cubs with two measly singles, attained his twelfth triumph of the season and elevated the pennant seeking Pirates to within two games of the pace making Giants. The score was 2 to 0.

Held to two hits, the Killefers naturally never had a chance, but they at least, gave the haughty visitors a real argument. The pitching of Elmer Jacobs was responsible for this. The big fellow, who always is running into tight, low score battles, held the Pirates to six blows, and none of them should have been worth a run, but it so happened that Jake, in his eagerness to bear down in the pinches, twice heaved the ball into the dirt for wild pitches and both of them resulted in Pirate tallies.

One Cub Walks.

Not a little of Yde's success was due to sensational support by his infielders, but nevertheless he buried real ball and deserved his win. Although a left hander he displayed none of the latter breed's fondness for wildness. He walked only one batter. That was Statz in the first inning, and Jigger reached second on a steal. Only two others survived at first and they were the pair who hit. One of them reached third, the other second.

Before the battle started Yde received a little incentive in the shape of a $750 diamond Consistory ring, presented by admirers from his home town. Nearly 2,000 of them came on to see what would happen and they clustered around the Pirate bench to keep up a steady din throughout the fracas.

The lone Pirate tally that went across in the fourth started with a pass to Carey, who led off. Cuyler then lined to Grigsby and Carey had to hustle to keep from being doubled at first. Wright followed with a line single over short and was forced by Traynor, the latter play putting Carey on third.

Cub Try Falls.

Traynor stole his way to second without drawing a throw and, with two strikes on Maranville, Jacobs let loose a wild pitch that permitted Carey to cross the plate. The session ended with Maranville grounding to short.

Jacobs' inclination to wildness gave the Pirates another fine opening in the sixth, but they couldn't take advantage of it. With Carey out of the way Cuyler drove free transportation. Wright swung hard enough, but the ball went only about three feet in front of the plate and O'Farrell tossed him out. Then a wide pitch touched Traynor on the left arm and put matters up to Maranville, but his best was a grounder to Grantham.

When after five straight hitless innings Cotter opened the sixth with a single, the home crowd started to whoop it up for the first time. They shouted too soon. Jacobs advanced the runner to second with a sacrifice. Adams, grounded to Grimm, and Cotter hiked for third, but that was as far as he traveled. Statz drawing the curtain on the inning with an easy fly to Carey.

Pirates Score Again.

The honor of starting Pittsburgh's second run on its way in the eighth fell to Moore. He slapped a single between Friberg and Adams and Carey's bunt moved the runner to second. The next happening was Jacobs' second wild pitch, Moore moving to third on it. Cuyler took a polite swing and sent the ball to Statz in deep center, and Moore ambled home after the catch.

Maranville tried to start something for his mates in the ninth by doubling past third base, but Grimm lined into a double play and the hit was lost.

Then the Cubs made their final bid. Barrett batted for Jacobs and lofted to Carey. Adams beat out a hit that Traynor knocked down with a great leap. Then two more pinchless pinch hitters and the crowd dispersed.

Both teams caught a train for Pittsburgh immediately after the game.

MINOR LEAGUES

AMERICAN ASSOCIATION.

	W.	L.	Pct.		W.	L.	Pct.
Indianap...	77	57	.575	Toledo	69	72	.475
St. Paul...	76	58	.567	Columbus ..	63	73	.467
Louisville	74	63	.540	Kansas City.	62	74	.456
Milwau ...	69	66	.489	Kan. City...	55	76	.436

MIDWEST LEAGUE.

	W.	L.	Pct.		W.	L.	Pct.
Beloit	11	3	.917	Racine	6	9	.500
Clinton	10	3	.769	Nash	9	11	.450
Rockford ..	11	10	.524	Canton	7	13	.368

YESTERDAY'S RESULTS.

AMERICAN ASSOCIATION.

Louisville, 10-1; Indianapolis, 2-0.
Toledo, 15; Columbus, 10.
Milwaukee, 9; Kansas City, 2.
Minneapolis, 5; St. Paul, 1.

THREE I'S LEAGUE.

Bloomington, 4—6; Peoria, 1—3.
Terre Haute, 2—0; Evansville, 6—2.
Decatur, 8; Danville, 6 (11 innings, darkness).

MISSISSIPPI VALLEY.

Clinton, 14; Rock Island, 8 (12 innings).
Moline, 8; Waterloo, 0.
Davenport, 4; Burlington, 2.
Dubuque-Cedar Rapids, postponed, rain.

MIDWEST LEAGUE.

Racine, 6; Rockford, 5.
Canton, 4; Nash, 3.
Beloit, 9; Rockford, 8.

TEXAS LEAGUE.

Shreveport, 6; Beaumont, 5.
Houston, 10; Galveston, 7.
Fort Worth, 7; Wichita Falls, 5.

MOON MULLINS—NO STEEPLECHASE FOR MUSH

SOX RUN ROUGHSHOD OVER INDIANS, 10 TO 1

A GOOD START HOME

CHICAGO.

	AB	R	BH	TB	RBS	HS	SB	P	A	E
Mostil, cf	5	1	2	2	0	1	0	7	0	0
Hooper, rf	2	0	0	0	0	0	0	0	0	0
Rish, rf	4	1	2	3	0	0	0	2	0	0
Collins, 2b	3	2	1	1	2	0	1	1	5	0
Clancy, 1b	3	2	2	3	2	1	0	9	0	0
Falk, lf	5	1	3	3	0	0	0	2	0	0
Kamm, 3b	3	0	1	1	1	1	0	0	2	0
Morehart, ss	4	2	2	3	1	0	0	3	2	1
Grabowski, c	3	0	1	1	1	2	0	3	0	0
Blankenship, p	4	1	1	1	0	0	1	0	2	0
	34	10	14	15	6	7	1	27	10	1

CLEVELAND.

	AB	R	BH	TB	RBS	HS	SB	P	A	E
Jamieson, lf	5	0	2	4	0	0	0	6	0	0
Clark, rf	1	0	0	0	0	0	0	1	0	0
Summa, rf	4	0	0	0	0	0	0	0	0	1
Speaker, cf	4	0	0	0	0	0	0	2	0	0
J. Sewell, ss	4	0	0	0	0	0	0	2	2	0
L. Sewell, c	1	0	0	0	0	0	0	7	0	1
Brower, 1b	4	1	2	3	0	0	0	9	0	0
Stephenson, 2b	4	0	2	3	0	0	0	4	5	1
Yoter, 3b	3	0	0	0	1	0	0	1	2	1
Coveleskie, p	0	0	0	0	0	0	0	0	0	0
Edwards, p	2	0	0	0	0	0	0	0	0	0
*McNulty	1	0	0	0	0	0	0	0	0	0
Metevier, p	0	0	0	0	0	0	0	0	0	0
**Uhle	1	0	0	0	0	0	0	0	0	0
	37	1	10	13	1	0	0	27	11	4

*Batted for Edwards in seventh.
**Batted for Metevier in ninth.

Chicago	302	200	102—10
Cleveland	000	100	000—1

Two base hits—Clancy, Brower. Three base hits—Jamieson. Struck out—Blankenship, 3; Coveleskie, 1; Edwards, 1. Base on balls—Blankenship, 1; Coveleskie, 2; Edwards, 4. Double plays—Kamm-Morehart-Clancy. Hits—Off Coveleskie, 6 in 2 1-3 innings; Edwards, 4 in 4 2-3 innings; Metevier, 4 in 2 innings. Losing pitcher—Coveleskie. Time—2:05. Umpires—Ormsby, Dineen, and Rowland.

Cleveland, O., Aug. 31.—[Special.]—Victory crowned the efforts of the staggering White Sox in their final engagement of the present disastrous road tour, when they trampled roughshod over the Indians here this afternoon, 10 to 1, behind the effective slabbing of Ted Blankenship.

The Evers tribe attacked three Cleveland hurlers for fourteen hits and by winning gained their third victory in eighteen starts on the road. The series, however, goes to Speaker's band, three games to two. Tonight the Hose are speeding back to Chicago to meet the Tigers in the customary a. m. and p. m. holiday combats tomorrow.

Blankenship, who picked up a contest started by Cvengros on Thursday and steered the Hose to victory, was bumped for ten hits today but never was in trouble. He had tremendous speed and a world of control, granting only one pass, and his mates supported him in competent fashion, the lone error committed by Morehart causing no distress.

Spank Three Hurlers.

Stanley Coveleskie opened against the Oklahoman but survived only two and one-third innings, the Sox assembling six hits and a flying start of five runs. Edwards, a left hander, then appeared and stuck around until the eighth, granting four wallops and three more markers. The last two periods saw Metevier, another right hander, toiling and he was spanked for four drives and two tallies.

Bib Falk lead the offensive, unpacking three singles in five jaunts to the plate and he and Kamm were responsible for sending six of the Chicago runs over the counting pan.

Evers' protégés opened fire in the initial period, ringing up three scores. Mostil singled and after one out Collins poled safely, then Clancy walked, filling the bases. Falk's Texas leaguer to left shoved Mostil home and Kamm injected a single past Yoter that registered Collins and Clancy; then Morehart fanned and the attack blew.

Coveleskie Goes in Third.

The firing became too heavy for Coveleskie in the third and he was yanked after Clancy's double, an error by Stephenson on Falk's liner, Kamm's sacrifice fly and Morehart's single had produced two more tallies. Edwards then came on and was nicked for a single by Grabowski but the Southpaw then stopped the bombardment.

A single by Elsh, linked with a pass to Collins, Clancy's sacrifice, and a single by Falk, followed by Summa's fumble, netted two additional markers in the fourth.

Sewell opened the home fourth with a swat to right, but was erased in a fast double play. Brower contributed a double, however, and Stepenson scored him with a single to left.

More Scores in Ninth.

In the Sox seventh Morehart walked and reached third on Grabowski's sacrifice and a wild throw by Yoter, scoring when Blankenship rammed a sacrifice fly to Speaker.

With Metevier pitching in the ninth, Morehart singled off Brower's glove and Grabowski sacrificed. Then Blankenship singled to center, scoring Morehart, and reached third on L. Sewell's fumble of Speaker's throw. A sacrifice fly by Mostil registered Ted. Elsh also singled, but got funny around first and was nipped by L. Sewell.

Sox and Tigers Battle in Double Header Today

Morning and afternoon games will be the order of the day for the White Sox and Detroit Tigers at Comiskey park today. Secretary Harry Grabiner announced that the morning contest will be staged at 10:15, while the afternoon fray will start at the regulation time of 3 o'clock.

SMITTY—A GOOD GUARANTEE

Major Standings

AMERICAN LEAGUE.

	W.	L.	Pct.		W.	L.	Pct.
Washington	74	55	.574	Cleveland	69	60	.465
New York	71	55	.563	Boston	58	68	.460
Detroit	68	59	.535	Phila'phia	58	71	.450
St. Louis	66	61	.520	CHICAGO	54	71	.432

YESTERDAY'S RESULTS.

Chicago	10;	Cleveland	1
Washington	4;	New York	3
St. Louis	14;	Detroit	4

No other scheduled.

GAMES TODAY.

Detroit at Chicago.	Phila. at Washington.
Cleveland at St. Louis.	Boston at New York.
Phila. at Washington.	

Two games at all parks.

NATIONAL LEAGUE.

	W.	L.	Pct.		W.	L.	Pct.
New York	75	49	.605	Cincinnati	67	62	.519
Pittsburgh	73	51	.589	St. Louis	54	74	.422
Brooklyn	72	54	.571	Phila'phia	49	75	.395
CHICAGO	68	57	.544	Boston	45	81	.357

YESTERDAY'S RESULTS.

Pittsburgh	2;	Chicago	0
Brooklyn	3;	New York	2
Cincinnati	5;	St. Louis	4

No other scheduled.

GAMES TODAY.

Chicago at Pittsburgh.	St. Louis at Cin'nati.
Brooklyn at Phila.	New York at Boston.

Two games at all parks.

GRIMES, ROBINS TUMBLE GIANTS IN 3 TO 2 COMBAT

Brooklyn, Aug. 31. — Brooklyn cleaned up the series of three games with the Giants today, winning a pitchers' battle, 3 to 2. Grimes held the league leaders to six hits and fanned seven. Score:

NEW YORK.	AB	R	H	O	A	E	BROOKLYN.	AB	R	H	O	A	E
Groh, 3b	3	1	2	1	0	0	Rich, 2b	4	0	0	4	4	0
Frisch, 2b	3	1	2	4	0	0	Mitchell, ss	4	0	0	0	4	0
Young, rf	3	0	0	1	0	0	Wheat, lf	4	0	1	0	0	0
Meusel, lf	4	0	0	0	0	0	Fonseca, 1b	4	0	1	12	0	0
Kelly, 1b	4	0	0	6	0	0	Brown, cf	4	0	1	1	0	0
Wilson, cf	4	0	1	4	0	0	Stock, 3b	3	1	1	3	3	0
Jackson, ss	4	0	0	2	3	0	Griffith, rf	3	0	1	1	0	0
Gowdy, c	2	0	0	7	0	0	Taylor, c	3	0	0	7	1	0
Snyder, c	1	0	0	2	0	0	Grimes, p	3	0	1	1	0	0
Nehf, p	2	0	1	0	2	0							
†O'Connell	1	0	0	0	0	0							
Jonnard, p	0	0	0	0	0	0							
	†32	2	6	30	5	0		31	3	6	30	12	0

†Terry batted for Gowdy in seventh.
*Batted for Nehf in seventh.

New York	000	021	010—3
Brooklyn	000	000	002—2

Two base hits—Grimes, Taylor. Three base hits—Frisch (2). Bases on balls—Nehf, 1; Grimes, 3. Struck out—Nehf, 2; Jonnard, 1; Grimes, 7. Hits—Nehf, 4 in 6; Jonnard, 4 in 2. Losing pitcher—Nehf. Umpires—McCormick, Rigler, and Moran.

REDS, 5; CARDS, 4.

Cincinnati, O., Aug. 31.—Doubles by Bressler and Bohne in the ninth inning enabled Cincinnati to defeat St. Louis Cardinals today, 5 to 4. Score:

ST. LOUIS.	AB	R	H	O	E	CINCINNATI.	AB	R	H	O	E
Smith, rf	4	1	2	2	0	Grits, 2b	4	0	1	3	0
Toporcer, ss	4	1	1	4	0	Daubert, 1b	3	0	1	10	0
Rhodes, 1b	4	0	1	9	0	Roush, cf	4	0	1	2	0
Bell, ev, lf	3	1	1	3	0	Walker, rf	4	0	2	0	0
Haley, cf	4	1	2	1	0	Neyer, lf	3	1	1	1	0
Clemens, lf	1	0	0	0	0	Bressler, lf	0	1	0	0	0
Clemens	0	0	1	0	0	O'Neill, c	3	1	1	3	0
Mueller, lf	0	0	0	0	0	Bohne, ss	3	1	1	2	0
Myers, 3b	4	0	2	1	0	Wingo, c	3	0	1	5	0
Gonzales, c	4	0	0	5	0	Donohue, p	0	0	0	0	0
Sothoron, p	4	0	0	1	0	‡Ward, p	0	0	0	0	0
						§Mogridge, p	0	0	0	0	0
	34	4	9	28	1		31	5	9	24	0

‡Clemens batted for Clouch in the ninth and Cooney ran for Clemens.
§Fewler ran for Bressler in the ninth.

St. Louis	300	000	001—4
Cincinnati	020	20	01—5

Two base hits—Bressler, 2; Haley, Bohne. Three base hit—Toporcer. Bases on balls—May, 1; Sothoron, 3. Struck out—Donohue, 1; J. May, 3; Sothoron, 6. Hits—Donohue, 5 in 7-3 inning; J. May, 4 in 7 1-3 innings. Winning pitcher—J. May. Umpires—Quigley, Sweeney and O'Day.

Dubuque Cage Coach Is Medalist in Golf Tourney

Dubuque, Ia., Aug. 31.—[Special.]—Turning in a card of 74, Ted Paynter, Dubuque high school basketball coach, was medalist in the qualifying round of play for the president's cup at the Dubuque Golf club today. Semi-finals and finals will be played tomorrow.

RACINE, 9; NASH, 8.

Racine, Wis., Aug. 31.—[Special.]—Lee Murphy bounded a ball through the infield in the ninth inning here today to win a hectic game for Racine from Nash, 9 to 8. Racine played a great uphill game to win, bucking a five run lead in the third, when they tied the count. Score:

Nash	050	021	110—9 11 2
Racine	005	200	102—8 11 0

Batteries—Friday, York, McGuire, and Hargan; Gumert, Gallia, Williams, and Murphy.

ROBINS BUY PITCHER.

New York, Aug. 31.—The Brooklyn National league club announced today the purchase of Pitcher Carroll of the Fort Worth club for a player valued at $6,000 and $2,500 in cash. Carroll has won 25 out of 33 games.

SENATORS JAR YANKS IN 10 INNINGS, 4 TO 2

New York, Aug. 31.—Washington won the final game of the season here today, defeating the Yankees, 4 to 2, in ten hard fought innings. This gives Washington a lead of more than a full game in the race.

Sam Rice hit a double in the tenth inning with the bases full, scoring Ruel and Leibold with the winning runs. Bob Meusel made a hard try to catch Rice's drive, holding the ball momentarily but letting it drop.

Manager Harris and Pitcher Mogridge were put out of the game by Umpire Holmes in the eighth for disputing a decision on a called ball on Babe Ruth. Score:

WASHINGTON.	AB	R	H	O	A	E	NEW YORK.	AB	R	H	O	A	E
Leibold, cf	3	2	0	1	0	0	Witt, cf	5	0	1	3	0	0
Harris, 2b	4	0	0	1	3	0	Pipp, 1b	5	0	1	10	1	0
Miller, 3b	3	0	1	1	0	0	Ruth, rf	4	0	1	3	0	0
Rice, rf	4	0	1	2	0	0	Pipp, 1b	0	0	0	0	0	0
Goslin, lf	4	0	0	2	0	0	Schang, c	4	0	0	5	0	0
Judge, 1b	4	1	1	13	0	0	Meusel, lf	4	0	1	1	0	0
Gharrity, c	3	0	0	4	0	0	Ward, 2b	4	0	1	2	4	0
Ruel, c	0	0	0	0	0	0	McNally, 2b	0	0	0	0	0	0
Peck, ss	3	0	0	2	3	0	Scott, ss	3	0	0	1	3	0
Mogridge, p	3	0	0	0	2	0	Jones, p	3	0	0	1	0	0
Marberry, p	0	0	0	0	0	0	Bush, p	1	0	0	0	1	0
	32	4	7	40	11	0		*32	2	7	41	9	0

*Johnson batted for Ward in the eighth, Hornig for Jones in the seventh, and Gehrig for McNally in the tenth.

Washington	000	100	100	2—4
New York	000	000	110	0—2

Two base hits—Rice, Young, Ruth, Judge. Bases on balls—Mogridge, 3; Jones, 2; Marberry, 3; Bush, 2. Struck out—Jones, 3; Mogridge, 2; Bush, 5; Marberry, 2; Hits—Jones, 7 in 7; Bush, 4 in 2; Mogridge, 4 in 7 1-3. Winning pitcher—Marberry. Losing pitcher—Bush. Umpires—Holmes, Nallin, and Moriarty. Time—1:30.

BROWNS, 14; TIGERS, 4.

St. Louis, Mo., Aug. 31.—The Browns reduced the margin separating them from the third place Tigers to two games by defeating Detroit in the final tilts of the series here today, 14 to 4. Home runs by Cobb and Manush featured the game. Score:

DETROIT.	AB	R	H	O	A	E	ST. LOUIS.	AB	R	H	O	A	E
Burke, 2b	4	0	0	2	3	0	Evans, rf	5	2	2	2	0	0
Manush, lf	3	1	1	2	0	0	Robinson, 3b	5	2	3	3	0	0
Cobb, cf	4	1	1	3	0	0	Sisler, 1b	4	1	1	11	1	0
Heilmann, rf	4	0	1	2	0	0	Tobin, cf	4	2	1	3	1	0
Jones, 3b	3	0	0	0	0	0	Ring, lf	4	0	0	0	0	0
Haney, 3b	0	0	0	0	0	0	Gerber, ss	4	0	0	2	6	0
Bassler, c	4	0	0	5	0	0	Ogden, c	4	0	1	3	12	0
Ayers, lf	3	0	0	1	0	0	Ruether, p	3	0	0	0	2	0
O'Erke, ss	4	0	0	0	0	0	Gerber, ss	0	1	1	1	2	0
Hasler, c	3	0	0	3	0	0	Severeid, c	0	0	0	1	1	0
Dauss, p	1	0	0	0	0	0	Johnston, c	0	0	0	1	2	0
Johnson, ss	2	1	0	2	0	0	Vangilder, p	0	0	0	0	0	0
Dauss, p	0	0	0	0	0	0	Wingard, p	2	1	1	0	1	0
Pillette, p	0	0	0	0	0	0							
	31	4	9	27	1			*41	14	16	45	9	0

*Tobin batted for Vangilder in third.

Detroit	000	010	003—4
St. Louis	003	016	22x—14

Two base hits—Heilmann, Johnson, Jacobs. Three base hits—Wingard, Williams, McManus. Home runs—Manush and Cobb. Bases on balls—Dauss, 1; Wingard, 1. Struck out—Johnson, 2; Vangilder, 1; Wingard, 1. Hits—Johnson, 6 in 4 innings (none out in fifth); Dauss, 10 in 3; Pillette, 5 in 1 inning; Vangilder, 5 in 3 innings; Wingard, 4 in 5. Winning pitcher—Wingard. Losing pitcher—Dauss. Umpires—Owens and Evans.

FAIRIES UPSET SIMMONS, 2 TO 1, INCREASE LEAD

Kenosha, Wis., Aug. 31.—[Special.]—Tightening their hold on first place in the Midwest league, Beloit Fairies nosed out Simmons here today, 2 to 1. Hippo Vaughn getting the better of a hurling duel with Bill Lathrop. Score:

Fairies	000	000	200—2	8	0
Simmons	000	100	000—1	7	2

Batteries—Vaughn and Gharrity; Lathrop and Dobbins.

CANTON, 6; MASSILLON, 5.

Massillon, O., Aug. 31.—[Special.]—The Canton Industrials made it three out of four over Massillon today, winning, 6 to 5. The visitors hit Earl Mosley at opportune times.

Canton	002	003	010—6	9	2
Agathons	000	122	000—5	12	2

Batteries—Johnson and Farrell; Mosley and Blackburn.

MONEE, 3; NIESENS, 0.

"Dolly" Gray and Gob" Mackey shared a soldier's battle at Riesen park yesterday, and the latter won when Monee made a triple with two mates on, winning the game for Monee, Ill., 3 to 0. Score:

MONEE.	AB	R	H	O	A	E	NIESENS.	AB	R	H	O	A	E
Winkler, ss	3	0	0	1	0	0	McGuire, rf	3	0	0	0	0	0
Mackey, c	3	0	1	7	0	0	Cuffe, 2b	3	0	0	1	2	0
Gray, 2b	3	0	1	1	2	0	Cuffe, ss	3	0	0	1	2	0
Jones, 3b	3	0	0	0	1	0	Cuffe, 3b	3	0	0	0	1	1
Hanson, lf	3	0	0	1	0	0	Cuffe, lf	3	0	0	1	0	0
Gilz, rf	3	0	0	1	0	0	Cuffe, 1b	3	0	0	9	1	0
Dolly, 1b	3	0	1	9	0	0	Cuffe, rf	3	0	0	1	0	0
Wolfe, p	3	0	0	0	2	0	Cuffe, p	3	0	0	0	2	0
	27	3	3	24	5	0		27	0	0	24	8	1

Monee	000	000	300—3
Niesens	000	000	000—0

Two base hits—Hanson, Mydell, McGuire. Three base hits—Driscoll, Runge. Struck out—Jones, 2; Gray, 2. Bases on balls—Mackey, 1; Gray, 2.

OUT OF TOWN BASEBALL.

Kankakee, 7; Pullman, 3.
Fort Atkinson, 6; Whitewater, 4.
Elgin, 12; Chicago, 2.
Quincy, 12; Keokuk, 3.
Joliet, 7; Aurora, 6.
Freeport, 7; Rockford, 6.
Dixon, 12; Sterling, 5.
Rock Island, 7; Moline, 6.
Davenport, 10; Burlington, 7.
Galesburg, 7; Monmouth, 6.
Kewanee, 10; Canton, 7.
Peoria, 10; Bloomington, 9.
Decatur, 10; Danville, 9.
Springfield, 10; Taylorville, 6.
Mattoon, 10; Champaign, 9.
Terre Haute, 10; Evansville, 9.

In the Wake of the News

THIS WAKE IS CONDUCTED BY HARVEY T. WOODRUFF. HELP! HELP!

DO YOU REMEMBER WAY BACK WHEN:

We went back to the alley to flop those big copper cents on the back of a long stick or lath, and if you called heads you took all the heads up, then the next man took his turn, and so until the last cent was called, and then started again (1870)?—E. D. W.

Addison Ballard had a planing mill on Canal street, near Lake, and Lyman J. Gage was his night watchman in 1858 (I wasn't there to visualize Lyman, but old Ad Ballard used to tell the story, and Mr. Gage always laughed at it)?—E. W. M.

In the '70s we sang at school:

"I'll never use tobacco, no," said little Robert Reed,
"I'll never use tobacco, no, it is a filthy weed."

G. B. H., Kankakee, Ill.

* *

We stuck a peppermint stick into a

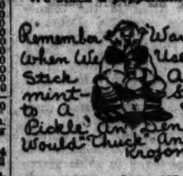

sour pickle and would "thuck an' thuck"

IA WINS
ND LAP OF
YACHT RACE

arbor, Mich., Aug. 31.—he second leg of the Chi- club's thirteenth annual d in a win today for lass "Q" sloop, Virginia, r and Brosseau's "P" Intrepid, second, and L. 's "Q" class sloop, Siren, than a minute corrected ed the leaders. Redmon's on Seawanhka honors, ngtime.

day race is the first tri- e in which sloops of the nd "S" classes have been t the larger boats.

in Point Score.

aces resulted in the follow- andings for the Universal

: Tomboy, 18; Intrepid, 15; n, 13; Jackson Park II., 13; ncess, 7; Verona, 5; Chaperon.

y-four mile race started gan City to St. Joseph at ning, with light southerly nakers broke out like light- boats dashed over the line, jockeying followed for po- trepid was soon disputing h Circe.

was first over in the Q's, Siren II., which could not ead, losing it to Virginia iked through the fleet and a good lead. Tom Boy, oss the line in the R's, but was not able to work til the race was half over.

umbia Takes Lead.

established a good lead on ka rivals and led through- e. Half way on the course squall came up, bringing Light sails were instantly nd crews were on the job. everything, covering decks of ropes and light canvas. as first over in the Uni- , but lost her place on time o Virginia by fifty-eight sec-

leg of the race to Chicago orrow, and it looks like a wind and a heavy lake ld favor the big boats.

HERS WINS
INCHES IN
RATHON SWIM

ew inches separated Croth- C. A. A. and Adler of the the finish of the 2,000 yard thon swim at Edgewater rday, Crothers gaining the the judges. The water that only nine of the eight- were able to finish. Dick Howell nor Paul Mano- Northwestern university started, leaving the field to ars. The leaders were to- whole distance, and fin- yards in advance of the field. The time was 25:33. won the central A. A. U. le, beating Schwarts of the the good time of :58 4-5. ice of Hirsch center and ber of the Sovereign club the girls' events, Miss Rice he free style and placing the backstroke, while Miss n the backstroke and placed the free style.

yards breast stroke, 100 stroke and 400 yards relay men will be decided today, th the 50 yard breast stroke

Summaries:

MEDAL LAKE MARATHON— others, C. A. A.; Adler, J. P. I., mith, C. A. A., third; Gross, er, fourth; Belinger, J. P. I., Otis playground, sixth; Seac- yground, seventh; Sardell, J. P. Robbins, Otis playground, ninth.

A. A. U. CHAMPIONSHIPS. FREE STYLE, MEN—Won by orthwestern university; Schwartz, ond; Greller, I. A. C., third. 6.

FREE STYLE, WOMEN—Won ice, Hirsch Center; Anne Gerber, b, second; Freda Silbert, J. P. I. :31.

BACK STROKE, WOMEN—Won rber, Sovereign; Bernice Rice, r, second, Time, :40 1-5.

BREAST STROKE, WOMEN— Lorber, Sovereign. Other con- ualified.

n Beach Swim Meet
d Over Until Today

mming meet scheduled for Beach yesterday was held today because of the high Florence Chambers, who ond to Sybil Bauer in the ackstroke event, is the out- performer on the bill. She colors of the Silver Gate n Diego, Cal. Today's pro- rts at 3 o'clock. The meet ed by the A. A. U.

Cigar is made by
Cigar Corporation, New York
Distributed by
UBEY COMPANY, Inc.
Baltimore Avenue
Chicago, Ill.
uth Chicago 2217-2218

FAST TRACK TO GREET EPINARD IN RACE TODAY

$35,000 Purse Is Prize in Big Event.

PROBABLE STARTERS

New York, Aug. 31.—The probable starting horses and weights and probable jockeys for tomorrow's international race at Belmont park follow:

Horse. Weight.	Probable jockey.
Epinard—130	Haynes
Zev—130	L. Fator
Wise Counsellor—130	McAtee
Wilderness—130	Maiben
Baffling—125	Lyke
Ladkin—125	C. Kummer
Rialto—130	Parke
Snob II.—130	Coltiletti
Miss Star—127	Turner
Little Chief—130	Robinson
Worthmore—125	Kelsay
Goshawk—130	Hurn

BY FRANK SMITH.

New York, Aug. 31.—[Special.]—Weather clear! Track fast!

That is the forecast on the eve of the great international horse race at Belmont park, which will feature Epinard, idol of all French horsedom, and the pick of the American turf.

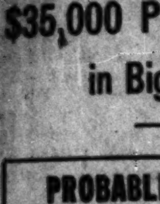

EVERETT HAYNES.

The six furlong affair tomorrow will be the first of three races, the purses of which will total probably more than $100,000. The Belmont opener is expected to aggregate in the neighborhood of $35,000, depending on the number of starters, which cannot be but guessed at this time. The original entry of twenty-five or thirty probably will be pruned down to eight or less, which certainly should make a race of it.

Little Advance Betting.

There appears to be little advance betting on the feature event of the opening day at Maj. August Belmont's palatial track. The layers of odds are holding off until they know just what horses will face the barrier. The more Americans in it, the less chance there is of the Frenchman winning.

In a large and unwieldy field crowding and pocketing would be a big factor, and while it is believed the Yankee jockeys would play fair with the visitor, there is no telling what might happen in the heat of a grueling race.

The best guess tonight is that Wise Counsellor, Zev, Baffling, Ladkin, Wilderness, Snob II., and Goshawk will face the barrier with Epinard.

The post positions, of course, are not known, but with as small a field as this there is little advantage except on the getaway.

All Horses in Shape.

Each of the thoroughbreds received the final light workout yesterday and until post time there will be a little stable exercise for them only.

The field mentioned shows class all over, and if Epinard whips that gang in this initial dash he can truthfully be heralded as a great race horse. But he's going to see some mighty tough going.

According to reports, Zev has been setting them silly at Saratoga in his private workouts. The international champion, 4 year old son of The Finn-Miss Kearney, has been opening the eyes of the railbirds by his phenomenal time, which has not been broadcasted. Sam Hildreth, who looks after the Rancocas stable, brought his pet down from the Spa early in the week.

It is just possible that Sam will elect Bracadale in to keep Zev company. It is known that he likes to have a pair of nags in these big stakes.

One Belmont Entry.

Maj. Belmont, however, has declared himself against sending in more than one horse. Undoubtedly he will rely on Ladkin to bring his colors to the front, although the wise ones down here dont' give him much of a chance.

The reputation that the major boasts of being in the game for the sport of it more than from a mercenary standpoint, was well defined today when he stated:

"Of course I will not start two horses. Nothing could induce me to do it in a race of this kind. From my point of view I think it would be a misfortune if any stable started two horses in any of the events in which Epinard is scheduled to run."

When Hildredth hears this, he may withdraw Bracadale and let Zev tote the Rancocas stable to victory or defeat, and, again, he may not.

Chicago Horse a Favorite.

While it is a difficult task to get an authentic line on many of the entries, Chicagoans will be interested in knowing that some of the wiseacres around here look with much favor on Wise Counsellor, owned jointly by J. S. Ward and Frederick C. Burton of our moss eaten city.

Whether you know it or not, Wise Counsellor is crippled. He has a quarter crack which makes it necessary to equip the star with a bar plate to guard against the spreading of the injured hoof. In bad going this plate slows him up, but over a fast track it appears to make no difference, and that gives Wise Counsellor the play over Worthmore in the event it doesn't rain. If Wise Counsellor faces the barrier on a fast track he is going to be a hard horse to beat.

There is little to be gleaned from the performances of other probable starters, and what one might say about them would be purely guesswork.

There is one little thing that is bothering the friends of Epinard and that is worry over whether or not he has become acclimated enough to stand the gaff which seems due to be laid on him.

The jockeys for the American horses have not been named officially but Everett Haynes, an American boy who went abroad two years ago quickly to popularize himself in Europe, will be up on Epinard. Haynes has ridden the French horse in every one of his races but one and he knows his mount.

Haynes is the brother of well known "Bud" Haynes, the Steeplechase rider. He was born in Elizabethtown, Ky., March 27, 1896, and served his apprenticeship on the Texas and Oklahoma tracks.

Everett and Epinard should be a mighty hard pair to beat.

GASOLINE ALLEY—RACHEL RUNS TRUE TO FORM

Motordom Today
by J. L. JENKINS

"SCHOOL—Drive Slow!"

This warning sign will take on a new and vital meaning tomorrow, when the hundreds of thousands of Chicago children, who have been able to keep pretty well out of traffic perils during the summer, flock back to school across every boulevard and heavy traffic street. In country driving, the same will be true this week, and the driver who has been breezing along past school grounds confident that vacation has cleared them of kids, should be on the alert.

A special plea for caution in passing school grounds went out yesterday through the Chicago Automobile Trade association. The motor body pointed out that while children playing on the sidewalks and darting unexpectedly into the streets have been a danger this summer, the traffic perils will be augmented now with the big groups drawn together and crowding small areas. The association warns against sounding the horn as the only precaution in driving past children. Youngsters, it declares, are naturally thoughtless and irresponsible and it is the duty of the automobile driver to protect them.

Labor day, the nominal close of the vacation season in the north, is expected to cause little or no decrease in tourist travel this season. The late spring and steady rains of July and August set the season back several weeks in Michigan, Wisconsin and Minnesota. Resort bookings indicate that thousands of drivers will tour the north woods during September and well into October. The roads at present are better than they have been at any time in the summer.

MICKEY THE MAN IS VICTOR AT N. SHORE

Chicago had a touch of Sunday racing out at the North Shore industrial exposition and fair yesterday.

The card was featured by the Stockyards Derby at a half mile, which brought to the post ponies that are daily engaged at the Union stockyards. The winner turned up in the aged pony Mickey the Man, with Jockey Wickman in the saddle. Mickey the Man has been winning Stockyards Derby races around Chicago for a half dozen years. It was a spirited contest with Trianon making the pace until they were a sixteenth out, then Mickey took his place at the lead and was an easy victor.

Five other races were decided on the flat, the feature being a mile contest of which the veteran campaigner Lendonia was the winner. Heavy Artillery was an early pacemaker but he dropped back in the late running and could not get better than third money, while Little Ed was second.

A society horse show and a polo match in which two teams of women gave an exhibition were other features of the exposition card which attracted a crowd of about 5,000 to the North Shore Polo grounds.

NORTH SHORE RESULTS

First race, 5 furlongs, purse $500, 3 year olds and upward—Polly Cresty, 110 [Majestic], first; Winnie Davis, 102 [Froggate], second; Walter H. Pearce, 112 [Owen], third. Carlock Girl, Few Acres, and Flibbertygibbet ran. Time, 1:03.

Second race, 5 furlongs, purse $500, 4 year olds and upward—Dudie Bug, 112 [Burger], first; Lloyd George, 112 [Holecko], second; William Oldt, 112 [Froggate], third. Charlie Summy and Jake Feld ran. Time, 1:01.

Third race, five furlongs, purse $500, 3 year olds and upward—Cornflower, 105 [Froggate]; Capers, 110 [Holloway], second; Okeechobee, 105 [Burger], third. Harold K. and Chief Clerk ran. Time, 1:00.

Fourth race, the Stockyards Derby, one-half mile—Mickey the Man [Wickman], first; Trianon [O'Neil], second; Snorter, [Burvan], third.

Fifth race, 5 furlongs, purse $500, 3 year olds and upward—Frank Sumpter, 112 [Burger], first; Fait Accompli, 110 [Eames], second; Ink, 103 [Kinlry], third. Ponce and Argumental ran. Time, :59.

Sixth race, 1 mile, purse $500, 3 year olds and upward—Lendonia, 115 [Froggate], first; Little Ed, 115 [Banks], second; Heavy Artillery, 115 [Kederis], third. Frank Erb, Canteen Girl, and Mart O'Hara ran. Time, 1:46.

NORTH SHORE ENTRIES.

FIRST RACE, purse $500, 2 year olds, 5 furlongs—Test of Time, 107; John D., 107; Billy Welsh, 110; Anna M. Dougherty, 107; Great Waters, 107.

SECOND RACE, purse $500, claiming, 5 furlongs—Capers, 112; Argumental, 105; Okeechobee, 112; Joe Tag, 112; Walter H. Pearce, 112; Cornflower, 105.

THIRD RACE, purse $500, 3 year olds and up, claiming, ¾ mile—Fait Accompli, 112; Charlie Summy, 112; Carlock Girl, 105; Heavy Artillery, 112; Few Acres, 112; Furor, 105.

FOURTH RACE, purse $1,200, handicap, 3 year olds and up, 1¼ miles—Crystal Ford, 123; Walnut Hall, 110; Asa Jewell, 104; Billy Watts, 110; Little Ed, 105; Sarafax, 102.

FIFTH RACE, Trophy purse, ladies and gentlemen.

SIXTH RACE, purse $500, 4 year olds and up, claiming, 1 mile and 70 yards—Little Ed, 112; Straight Shot, 106; Lendonian, 106; Frank Erb, 104.

ABE AND PANCHO RISK CROWNS IN RING THIS WEEK

New York, Aug. 31.—Two championship matches among the ring's title fellows feature the coming week's metropolitan boxing program, while Harry Wills and Luis Firpo start the last stages of their training for the year's leading heavyweight battle at Boyle's Thirty Acres, Sept. 11.

Tuesday night at the Queensboro A. C. Abe Goldstein will risk his world's bantamweight title against Tommy Ryan of McKeesport, Pa., and on Thursday at Henderson's Bowl Pancho Villa, Filipino, will put his world's flyweight crown at stake in a bout with his closest rival, Frankie Genaro, who holds the American 112 pound crown. Both are fifteen round encounters.

CURTAIN FALLS TODAY ON HAWTHORNE MEET

HANDICAP FIELD

THE field in the $5,000 Labor Day handicap, which brings to a close the Chicago racing season at Hawthorne today with the weights, jockeys, and probable betting odds, follows:

Horse, wt., jockey—	Prob. odds
Cannon Shot, 101, G. Ellis	10 to 1
Princess Doreen, 119, H. Stutts	5 to 2
Laveen, 109, L. McDermott	5 to 1
Tangerine, 110, W. Fronk	15 to 1
Prince Til Til, 106, Anderson	8 to 1
Victoire, 95, A. Francisco	25 to 1
Postillion, 99, L. Morris	8 to 1
Belphrizonia, 110, E. Pool	8 to 1
Tip Toe Inn, 93, D. Jones	50 to 1

BY FRENCH LANE.

The fifty-two day Chicago racing season comes to an official close at Hawthorne this afternoon. The first annual running of the $5,000 Labor day handicap headlines the card and it brings into action one of the most brilliant bands of route goers quartered here.

Princess Doreen, winner of the Kentucky Oaks, and generally regarded as one of the speediest 3 year olds of the year, will parade to the post the favorite. And if she runs to the form that marked her defeat by a head at the hands of Gibion nine days ago in the $15,000 Chicago special she should be returned the winner.

Jockey Harry Stutts, after riding in the $50,000 Hopeful stakes at Saratoga on Saturday, was rushing back to Chicago yesterday to pilot the fleet Princess in today's race. Her chief opposition is expected to come from the 3 year old Laveen, owned by the Kentuckian, Howard Otis, which will have Jockey L. McDermott as her pilot. The Swenke owned Belphrizonia will also be held as dangerous.

Five Other Races on Card.

Five other well filled events make up the program, with the Charles Levy Circulation company purse for all ages as the secondary feature. Lee O. Cotner, the Kentucky 2 year old, will for the first time in his career hook up with older horses in this contest. His performance will be followed with interest, for young Mr. Lee O looms up as was a possibly Kentucky Derby winter book favorite. He is in with a band of crack sprinters, and if he can come down in front it will be his most notable effort of a sensational season.

While the Hawthorne season ends today the Chicago territory will see the opening of a 25 day fall campaign at the track in Aurora on Saturday and it will attract most of the better grade horses racing at Hawthorne and a greater part of the racing colony congregated in Chicago since the Hawthorne meeting opened early last July. Other horses will ship to Aurora from Canada, Saratoga, and the Ohio tracks.

New Track Completed.

The new Aurora mile track was announced as complete in every detail by General Manager Charles Ford yesterday. Horses can start working out over it as early as tomorrow. Among the Hawthorne headliners going to the Kane county track are Sanola, Rockland Princess and The Runt, all big winners here.

Hawthorne horses not going to Aurora for the most part will be shipped to Latonia to await the opening of the Kentucky fall season. Most of them will leave Hawthorne Tuesday, while three special horse trains will depart for Aurora on Tuesday and Wednesday.

The jockey who rides the winner of the Levy Circulating company handicap this afternoon will be awarded a costly diamond and sapphire scarf pin by Charles Levy, the well known Chicago business man.

Horses purchased during the Chicago season by Gerald Cudahy have been turned over to Trainer J. S. Middleton. They will campaign in Kentucky this fall.

Tony Barrett, the Chicagoan, has secured Ponjolo for $3,000 via the claiming route.

FIRPO SHIFTS TRAINING CAMP TO N. Y. TODAY

Saratoga Springs, N. Y., Aug. 31.—[Special.]—Luis Angel Firpo will break camp here tomorrow night and shift for New York, there to finish his training for his bout with Harry Wills, one week from tomorrow night. This program was announced today after Luis' workout.

According to Juan Homs, Firpo's personal representative and mouthpiece, the Wild Bull will leave Albany on a night boat which arrives in New York early Tuesday morning. He will do his road work thereafter on the bridle paths of Central park in the mornings and wind up his daily grind at the Madison Square Garden gym in the afternoons. These indoor workouts will be strictly private, none but newspaper men being admitted.

Firpo played to a big, friendly audience today. He went through his usual round of gymnastics and wound up by boxing two rounds each with Jack Townsend and Big Bill Tate.

Four Mile Relay Features Danish-American Outing

A four mile medley relay race will be the feature of the Danish-American Athletic club's annual outing day in Humboldt park this afternoon. The race will start near Kosciuszko monument at 1 o'clock, with entries from practically every large athletic organization in the city.

Dempsey Here with New Nose Says He's Rarin' for a Scrap

BY WALTER ECKERSALL.

(Pictures on back page.)

Expressing an eagerness to meet the winner of the Luis Firpo-Harry Wills bout in the east on Sept. 11, either indoors or outdoors, Jack Dempsey, world's heavyweight champion, passed through Chicago yesterday on his way to New York. The champion was accompanied by Secretary Teddy Hayes and Trainer Jerry Lavadis.

The champion will be a spectator at the Firpo-Wills bout and intends to make his willingness known to meet the winner when he is introduced. Jack asserted there are no heavyweights with the exception of Firpo and Wills and possibly Tom Gibbons, who are able to give him a fight.

Thinks Bout About Even.

Asked about his opinion of the Firpo-Wills bout, Jack said:

"It looks to be about an even thing to me. Of course it all depends upon the plan of battle they employ. If Wills starts to mix with Firpo, he will be knocked out. If Harry stands off to box, he has a good chance to win the decision. Wills has twice as much experience as the South American, but I do not think Harry can take it as well as Firpo. For that matter, Luis cannot take it any too well.

"All things considered, it looks like an even thing to me. Firpo will have to win by a knockout, while Wills will have to outpoint his man to get the decision. If I ever meet Firpo again, I know I will stand off and box him, wait for an opportunity to put over a stiff punch, or go into close quarters to punch around the body. He is dangerous with that right hand, and anybody is foolish to go in there and slug with him. However, his fight with Spalla did not impress me much, and neither did Wills' battle with Bartley Madden. It took Firpo fourteen rounds to beat Spalla, and Wills was unable to stop Madden."

Jack Wants to Scrap.

Regarding his future plans, Jack said:

"I am anxious to fight. I am tired of making pictures and if Rickard or any of the other promoters can show me some money, I will meet any man indoors this winter. Of course, I cannot demand as large a percentage working indoors as outdoors, because of capacity, but I want to get back into the harness. It may be that I will meet the winner of the Firpo-Wills bout this winter and I may take on Tom Gibbons. It all depends upon what plans Tex Rickard is making or has made. We will know in a few days."

The champion looks fit. He has no stomach and asserted he has been in light training all summer. He figures he will be ready to defend his title after a month's intensive training.

The recent operation performed on Dempsey's nose is causing him a deal of annoyance. Not because the operation was successful, but it now appears that every one whom Jack meets and who has a slight deformity of their noses, wants to take a look at Jack's repaired "beezer" to see for themselves whether it has improved his looks.

Proud of New Nose.

The champion, however, takes all such comments good naturedly and claims the operation was not for looks but to help his breathing. His nose now shows no deformity and Jack is proud of the operation and intends to be a little careful in future fights that no one smacks him on the repaired organ. It has aided his breathing immensely and will help him in future fights, according to Trainer Lavadis.

Manager Jack Kearns will be through Chicago in a few days on his way east, and then something definite in the way of matches will be done. Aside from taking in the Firpo-Wills bout, Dempsey will see the international polo match, the Villa-Genaro bout for the world's flyweight title, and the clash between Leonard and Walker for the welterweight championship.

Hopes for Indiana Bout.

The champion was met at the depot by Mike Trant and Floyd Fitzsimmons, the Benton Harbor and Michigan City promoter. Fitz has hopes of using Dempsey in Benton Harbor next year against a suitable opponent. According to Fitzsimmons, Gov. Grosbeck has lifted the lid prohibiting outdoor shows.

Dempsey, Secretary Hayes, and Trainer Lavadis left over the Broadway Limited yesterday afternoon for Philadelphia, where they will make a short stop to visit Jim Daugherty, who acted as referee of Jack's bout with Gibbons at Shelby and the one with Billy Miske in Benton Harbor in 1920.

MEYERS SEEKS TO REWIN TITLE IN GO WITH TALABER

Johnny Meyers, former middleweight wrestling champion, is among the latest to lay claim to the 158 pound title, which the promoters have vacated because Joe Parelli insists on his opponents making 150 pounds at the ringside. Johnny maintains that as long as he was champion before he lost the crown to Parelli, the title should revert back to him, regardless of the claims of Lou Talaber and other middleweights.

When Johnny was champion, he continually sidestepped Talaber for no reason. The promoters recall the many times they tried to bring the pair together, but if Talaber is willing, it may be that promoters Krone and Cutler will make the match for the show at the Coliseum on Sept. 23. If Meyers refuses to meet Talaber, the mat conductors will relegate Johnny to the down and out class along with Parelli.

Meyers will start his comeback career at the Star and Garter on Friday night, when he takes on Matty Matsuda, the Jap grappler. They will wrestle on a percentage; 75 per cent to the winner and 25 per cent to the loser. Another bout yet to be arranged will complete the wrestling card.

ALTOONA AUTO RACERS MAY SET WORLD RECORD

Altoona, Pa., Aug. 31. — Fourteen roaring cars are ready to line up tomorrow for the annual Labor day 250 mile speed classic on the famous Altoona speedway. Drivers, mechanicians, and race officials are unanimous in predicting that the first forty or fifty laps will be the fastest time since racing started, and that the average for the 200 turns on the giant board oval will set a new world's record.

"Never before has a list of entries been ready to face a starter's flag that shows the same uniformity of speed, and last hour predictions on the probable winner have covered the entire field. The fourteen entries include Jimmy Murphy, Joe Boyer, Tommy Milton, Harlan Fengler, Harry Hartz, Bennie Hill, Fred Comer, Ernie Ansterberg, new holder of the world's record, Pete De Paolo, Phil Shafer, Earl Cooper, Bob McDonough, Red Cairens, and Antoine Mourre.

British Cricket Players Sail for Games in U. S.

SOUTHAMPTON, Eng., Aug. 31.—The "Incognito" cricket team sailed on board the steamer Lancastria for New York yesterday. The team will play eight matches in the United States. The team visited the United States in 1920.

MARS BATTLES DUNDEE TODAY AT DAVENPORT

Mike Dundee of Rock Island, a strong contender for the featherweight title vacated by the voluntary act of Johnny Dundee, who no longer can make the weight, will meet Jimmy Mars of New York in the windup of the boxing show at Davenport, Ia., today.

This bout is expected to put Mike in pretty fair shape for his clash with Mickey O'Dowd of Muncie, Ind., feature of the show at East Chicago on Friday night. Mike is bent on being proclaimed the featherweight king and Manager Dick Curley intends to match him with any of the many claimants of the 126 pound title.

Morrie Schlaiffer of Omaha and Jimmy Finley of Louisville, who meet in another ten rounder at East Chicago, will be here tomorrow to resume training at local gymnasiums. Eddie Anderson of Moline and Ray Miller of the west side, principals in another ten round contest, are hard at work and the same is true of "Tiger" Johnny Cline of California and Patsy Rocco of East Chicago who meet in one of the eight round preliminaries.

Warnie Smith of Oklahoma and Johnny Tillman of St. Paul, two hard hitting welterweights, will furnish the fireworks in the main event of the boxing show at Urbana tonight. This pair of right hand punchers met on one other occasion and Tillman won the verdict. The boxing show will be the feature of the state convention of the American Legion which opens in the university town today. Aside from the boxing, there will be parades, auto races, band concerts and many other interesting features. The boxing show is scheduled to take place at the fair grounds, but in case of rain will be held in the Illinois theater.

The regular weekly amateur show will be held at the Arcade tomorrow night with ten bouts on the program. A similar show will be held at Mullen's gym Thursday night.

FRANKLIN S. A. C. RACES ON TODAY

The annual bicycle derby of the Franklin Skating and A. C. will be held this morning at 9 o'clock at Humboldt park. All of the races will start and finish at Kosciuszko monument. The meet is sanctioned by the western board of the Amateur Bicycle League of America.

The regular program of events will be staged there, including both handicap and scratch races for all class riders and events for boys and girls.

Arthur Gardner will be referee, with Julian T. Fitzgerald the starter. Edward A. Mahlke, Harry Berz, Harry Hahn, Frank Oakes, Bob Little, and Walter Simonson also will be among the officials. It was yesterday announced that the riders must report at 8:30 for their numbers.

BLOOMINGTON TEAM WINS.

Minonk, Ill., Aug. 31.—[Special.]—The My Stores city champions of Bloomington, defeated Minonk at indoor baseball twice today, 10 to 1 and 7 to 1.

NET WIZARDS PLAY SEMI-FINALS TODAY

Forest Hills, N. Y., Aug. 31.—[By the Associated Press.]—William T. Tilden II. of Philadelphia, gaunt racquet wizard, who has ruled American tennis heights for the last four years, has but two more obstacles in his path toward a fifth consecutive crown.

Tomorrow afternoon on the turf courts of the West Side Tennis club the tall title holder will face his former pupil, Vincent Richards, now Olympic champion, in the first of these tests.

They will meet in the semi-finals of the championship tournament which has been in progress since last Monday, and the victor will play in the final match Tuesday against the winner of the other semi-final match, an international battle between William M. "Little Bill" Johnston, diminutive former champion, and the cannonading Australian, Gerald L. Patterson.

"Little Bill" vs. "Big Bill."

The Johnston-Patterson encounter is scheduled for 2 p. m. and the Tilden-Richards match at 3:30 p. m. on tomorrow's program.

Tilden and Johnston, chief rivals for the title over the last five years, are favorites to triumph and stage their sixth fight for a crown which this year will carry an official recognition as world's champion.

Tilden, who has advanced through four rounds of play with consummate ease, seems to have lost none of his characteristic brilliancy, but Richards, if he is able to control his spectacular attack, will make it interesting for the champion.

Advanced Over Many Stars.

Johnston's performances so far have dispelled an impression that the little Californian has lost any of his old-time skill. He is hitting as hard and as accurately as ever, critics now believe, although he will meet formidable power in the giant Australian, who has shown steady improvement in form.

All four semi-finalists have advanced decisively through their sections of probably the greatest international field that ever sought America's premier tennis laurels.

OLYMPIA WINS SOCCER BATTLE IN ROMP, 6 TO 0

Olympia handed the Thistle soccer team a 6 to 0 trimming in a loosely played game yesterday at 47th avenue and 9th street. It was a romp for the Olympians, whose machinelike forward wall scored with ease and regularity.

Quinn was the scoring ace for the winners with three goals, while De Pratt, Meywes, and Maley each tallied once. The Thistles had several subs in their lineup. Lineup:

OLYMPIA [6].		THISTLES [0].
John Swarts	Guard	Benson
Joe Swarts	Right back	Thompson
James Swarts	Left Back	MacLay
Dixon	Right half	Campbell
A. Bromley	Center half	Frost
Gomorra	Left half	Hart
Meywes	Outside right	Cameron
J. Maley	Inside right	Robertson
Quinn	Center	Cuthbert
Vidano	Inside left	R. Maley
De Pratt	Outside left	Patterson

Goals—Quinn [3], De Pratt, Meywes, Maley. Referee—Mair.

Rain stopped the play in the final period of the Bricklayer-Sparta Union game at 27th street and Kostner avenue with fifteen minutes left to play and the Spartans leading, 2 goals to 1. All of the goals were scored in the opening half. Lineup:

SPARTA-U. [2].		BRICKLAYERS [1].
Teichman	G.	Rudin
Fencl	R. B.	A. Cant
Turek	L. B.	Berryman
Nevrkla	R. H. B.	Hil
J. Burger	C. H. B.	G. Cant
Hlavaty	L. H. B.	Bolanc
Krabec	O. R.	Ambler
E. Pavlicek	I. R.	Byrne
A. Burger	C.	Wreszke
Kratochvil	I. L.	Cuthbert
F. Pavlicek	O. L.	Gillies

Goals—Wreszke; E. Pavlicek; A. Pavlicek. Referee—A. McKenzie.

Other scores were:

Hungarian-Americans, 5; Sparta Unions 2d, 0.

Pullman, 3; German Club, 0.

RICE AND DRAKE VICTORS AT NET

Ralph Rice and Stanley Drake, defeating McLaughlin and Fox, played the feature match of the day in the suburban tennis championships on the West Maywood courts yesterday afternoon. The victors took the first set 6—2, dropped the next one 6—8, and came back in the final set, winning 6—3. Benson and Kinsel were victors over Gallant and Whipple, while Emmett Pare and Charles Stencer were started on the road to victory when rain halted play. Summaries:

SINGLES.

FIRST ROUND—McLaughlin defeated Perfecto by default, and Minpeer defeated O. R. Seiter by default.

SECOND ROUND—Ralph Rice defeated McLaughlin, 6—4, 7—5; Shawhan defeated Minpeer, 9—7, 6—1; McKay defeated Humphreys, 6—1, 6—1; Art Kaiser defeated George Hough, 6—1, 6—1; Mead Messick defeated Jay Chappelle, 7—5, 6—4; Haines defeated Collins, 8—6, 7—5.

DOUBLES.

FIRST ROUND—Rice and Drake defeated McLaughlin and Fox, 6—2, 6—8, 6—3. Benson and Kinsel defeated Gallant and Whipple, 6—4, 2—6, 6—1; Emmett Pare and Charles Stencer led Johns and Lilly, 6—3 [match called on account of rain].

NORTON NET CHAMP.

Minneapolis, Minn., Aug. 31.—Henry Norton of Minneapolis won the Minnesota state tennis singles title here today when he defeated Phil Brain, Minneapolis, 2—6, 4—6, 6—1, 6—3, 6—4.

PAAVO NURMI SETS FIVE WORLD MARKS IN SINGLE RACE

HELSINGFORS, Finland, Aug. 31.—Running today over a 10,000 meters course at Kuopio, the Finnish distance runner, Paavo Nurmi, made what are claimed to be five new world's records. They were the 10,000 meters in 30:06 2-5, four miles in 19:18 7-10, five miles in 24:13 2-5, six miles in 29:07 4-5, and 9,957 meters in 30:00.

ONWENTSIA, ARMY MEET IN POLO FINAL

The finals in the polo tournament at the Onwentsia club in Lake Forest this afternoon will bring together the Onwentsia Midwest champions and the 6th army corps four of Fort Sheridan. Dayton's Miami Hunt club will tackle the Grasmere Farm team in the consolation finals, the first game being scheduled to start at 3 o'clock and the second at 5.

Onwentsia's unbeaten champion have been playing a great brand of polo all season and a hot clash is looked for when they tackle the hard riding soldiers. The winner will be the favorite for the Midwest championship, which will be staged this month.

The champions carry a handicap of nine goals, and will have to spot the Fort Sheridan men one goal this afternoon. Capt. John Borden of the Onwentsia four has been playing great polo during the tournament, ably seconded by Bill Blair. The veteran, D. C. M. Beech, and Earle Reynolds make up a combination that has yet to taste defeat.

Pete Rodes, a four handicap man and regarded as one of the greatest players west of the Alleghenies, is captaining the Fort Sheridan team. Corpening and Smith are expert goal shooters, and Col. R. R. McCormick is putting up a fine defensive game.

Dayton and Grasmere Farm will stage the consolation finals, the Miami Hunt club spotting Capt. Byfield's four one goal. Grasmere was Midwest champion in 1922 and has been playing fast polo this season, winning many games.

Byfield at No. 1 is Grasmere's leading player, and he is ably seconded by Hayes, Breese and Bering. Dayton's team is captained by Talbott, an all around athlete. Hilton, Howard, and Gardiner round out a capable polo combination.

FAVORITES WIN NET MATCHES AT HAMILTON PARK

Fast tennis marked the opening rounds of the eighth annual tournament of the Hamilton Park Tennis club, now in progress at Hamilton park.

John Rolley of the South Park Tennis club, defending his singles title, made short work of his opponents and enters the fourth round today. Art Kaiser, also of the South Park club, Hoyt Parmalee, Robert Brown, Harry Holbrook, and Charles Lejeck of Hamilton park also came through and are slated for action today. Summaries:

SINGLES.

THIRD ROUND—John Rolley defeated M. Patyk, 6—0, 6—1. S. Moriya defeated L. Cameron, 6—0, 6—4. Bob Brown defeated H. Cannon, 6—1, 6—0. W. Van Zwoll won by default. Art Kaiser defeated C. R. Camp, 6—0, 6—2. R. W. Muir defeated O. Turner, 6—2, 6—0. Ellis Klingemen defeated B. Jones, 4—6, 6—0, 6—1. H. Holbrook defeated Frank Dowling, 6—1, 6—1. C. Lejeck defeated A. Zerbe, 6—1, 6—0. Alex Buynitsky defeated M. Lonnergan, 6—1, 6—2.

DOUBLES.

FIRST ROUND—Thayer and Carrier defeated Barker and McGuire, 6—0, 6—4. Balson and Topper defeated Patyk and E. Lejeck, 6—1, 6—2. Burkland and Van Zwoll defeated Cameron and Turner, 6—0, 6—3.

TROEH ANNEXES SHOOT TROPHY AT TRIBUNE BENEFIT

Edward Troeh won the class A trophy at Lincoln Park traps yesterday in the annual benefit shoot tourney for THE TRIBUNE's Algonquin Camp fund. Troeh broke 146 of the 150 targets which brought him the A trophy under the Lewis class system of scoring. In B class A. Erickson was the winner with 136 while Sam Fitton copped Class C honors with 131.

In the doubles, C. C. Jewett was high gun with 44 targets of the 50 thrown, while Stephen Fay with 42 was second. Leading scores:

Jay Graham [professional,] 147; Joe Dawson [non-member, ineligible for trophy], 140; C. W. Olney, 145; W. M. Johnson, 144; Stephen Fay, 141; B. C. Haywood, 139; H. O. Corcheron, 139; G. J. McGraw, 138; W. J. Burghardt, 135; C. Winniger, 135.

British Four Will Speed Up Play in Practice Today

New York, Aug. 31. — [Special.] — England's invading polo team will swing into action again tomorrow afternoon at Grace field, Westbury, L. I., in preparation for the international matches with the United States which start next Saturday. It will be the next to last workout for the British horsemen before they meet the four representing the United States and they are expected to go faster and harder than they have since they came to this country.

EIGHT FORMER CHAMPS SEEKING EDITH'S CROWN

Providence, R. I., Aug. 31.—[Special.]—Ninety of the leading women golfers of the country will tee off tomorrow in the qualifying round of the 1924 championship, which will be played over the course of the Rhode Island Country club.

EDITH CUMMINGS [TRIBUNE Photo.]

In the list of those who will compete for the title being defended by Miss Edith Cummings of Onwentsia club, at Lake Forest, Ill., which she won at the Westchester-Biltmore last year, are eight former national champions, to say nothing of the bevy of sectional and state titleholders. The only outstanding player whose presence will be missed is Miss Alexa Stirling of Atlanta, several times national titleholder, who has not sufficiently recovered from an operation for appendicitis to compete.

Glenna Strong Contender.

The favorite for the title, outside of Miss Cummings, is, of course, Miss Glenna Collett, who won it in 1922 and was eliminated by Mrs. C. H. Vanderbeck in one of the preliminary rounds last year.

With Miss Stirling out of the way, Miss Collett's most formidable rivals for the honor appear to be the present holder, Miss Cummings and Miss Marion Hollins of Westbrook, L. I., who, in winning the Metropolitan championship this year, played the finest golf of her entire career. Miss Hollins has only recently returned from California whither she went immediately after the Metropolitan event and the Pacific coast climate and courses have apparently done a great deal for her game.

Miriam's Prospects Bright.

There are others with more than outside prospects of victory. One of these is Miss Miriam Burns, of Kansas City, who made an excellent showing in the national event last year. Another is Mrs. S. L. Reinhardt, formerly Elaine Rosenthal of Dallas, Tex., and others are Mrs. C. H. Vanderbeck of Philadelphia, Mrs. L. L. Laroque Anderson of Cherry Valley, Mrs. Dorothy Campbell Hurd, and Mrs. Ronald H. Barlow of Philadelphia.

The field will be narrowed down to thirty-two players after tomorrow's qualifying round and the fortunate qualifiers will then proceed to match play which will end with a thirty-six hole final on Saturday.

LOCAL GOLF

DR. ERWIN ZEISLER will meet Gerhard Foreman to fight out the championship of the Northmoor club today, being the survivors of yesterday's semifinal rounds. Dr. Zeisler defeated Herbert Klee 7 and 6, while Foreman beat Samuel Meyer 2 and 1. In the second round Dr. Zeisler won from S. Reinhardt 7 and 5, Herbert Klee defeated Robert Coombs 5 and 4, Gerhard Foreman defeated Edwin Foreman 3 and 2, and Samuel Meyer was 1 up on Robert Felsenthal in nineteen holes.

In the semi-finals of the Idlewild club championship yesterday Ralph Kunstadter defeated Art Strauss and Walter Becker beat Bert Mark on the thirty-sixth green. Kunstadter and Becker will play in the final today.

In the finals for the Long Beach [Mich.] club championship yesterday F. G. Smith defeated J. H. Powell, 2 up. Mr. Smith was 2 down and 4 to play, but came back strong and won the last four holes. Both played excellent golf. Today the handicap tournament takes place.

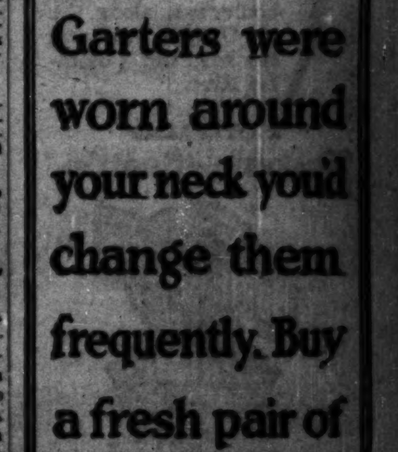
If Garters were worn around your neck you'd change them frequently. Buy a fresh pair of PARIS GARTERS
NO METAL CAN TOUCH YOU
today. as low as 35¢
A. STEIN & COMPANY
CHICAGO NEW YORK

Your Coat and Vest can be MATCHED WITH NEW TROUSERS
ACME PANTS MATCHING CO.

ALL 3 PARTIES EYE IMPORTANT HOUSE BUREAU

Committee Handling Rail Legislation Sought.

[BY A STAFF CORRESPONDENT.]

Washington, D. C., Aug. 31.—[Special.]—A drive for control of the house committee on interstate and foreign commerce, which handles railroad legislation, will be made by the La Follette forces in the house if their numbers are materially increased in the next congress.

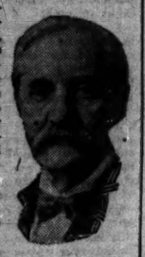
SENATOR CUMMINS.

Representative Winslow [Rep., Mass.], committee chairman, is not a candidate for re-election, and this vacancy will give the La Follette group an opportunity to campaign for a chairman bearing its stamp of approval.

Barkley Might Be Picked.

If La Follette is successful, Representative Barkley [Dem., Ky.] probably would be elected to the chairmanship. Mr. Barkley introduced the Howell-Barkley railway labor bill, drafted by the railway labor unions, and directed the fight for its passage before adjournment last June. He would have be support of the Democrats and the La Follette Republicans.

The situation would be similar to that which resulted in the election in the senate at the last session of Senator Smith [Dem., S. C.] as chairman of the senate interstate commerce committee. Senator Smith's election and the elimination of Senator Cummins [Rep., Ia.] as chairman was made possible by members of the La Follette group throwing their support to Smith.

Situation if Davis Wins.

Election of John W. Davis with a working majority in congress would mean the continuation of Senator Smith as chairman of the senate interstate commerce committee and the election of Barkley as chairman of the house committee, with the Democrats in control of the committees.

If President Coolidge wins and carries with him a sufficient number of senators to give the Republicans actual control of the senate committees, notwithstanding the La Follette group, Cummins probably would be reinstated as chairman of the senate committee. A vice president would be in office by that time.

Representative Sanders [Rep., Ind.], an active member of the house interstate commerce committee, has declined to stand for renomination. Graham [Rep., Ill.] has resigned to accept a judicial appointment.

But if Coolidge Triumphs.

If the Republicans should control the house in the Sixty-ninth congress notwithstanding the La Follette group, Parker, [Rep., N. Y.] probably would become chairman of the interstate commerce committee, ranking next to Winslow in years of service as a member of the committee.

Pending railroad legislation that may be acted on in the short session this winter includes the Hoch-Smith resolution directing the interstate commerce commission to undertake a reorganization of the freight rate structure, the Howell-Barkley bill abolishing the railroad labor board and setting up a new scheme for adjustment of railway labor disputes, and the Gooding long-and-short haul bill prohibiting the railroads from charging less for a longer than a shorter haul to meet water and market competition.

WILBUR OPPOSED TO $5,000,000 CUT IN NAVY APPROPRIATION

Bremerton, Wash., Aug. 31.—Instead of cutting the navy's next annual appropriation by $5,000,000, as has been asked to do by the government's budget committee, Secretary of the Navy Wilbur declared here he hoped to increase it.

Mr. Wilbur said that basing the United States fleet in the Pacific ocean had caused an economic strain, which navy yards on the Pacific coast were unable to bear.

Talking while inspecting the Puget Sound navy yard here, he declared these yards must have extensive enlargements and improvements.

He said the navy spent $82,000,000 last year in California and Oregon and $23,000,000 in Washington, and that the budget committee had asked him to cut next year's appropriation from $300,000,000 to $295,000,000.

HALF OF NATION, WEEKS ASSERTS, IS SUBNORMAL

Asks for Defense Day Physical Test.

Washington, D. C., Aug. 31.—Secretary Weeks called attention today in a statement to statistics which, he said, show that "about one-half of our population is subnormal" and the country suffers annually a loss of $1,500,000,000 by preventable illness and curable physical defects of its citizens.

SECRETARY WEEKS

This situation, the war secretary asserted, "places the nation in the position of having to defend itself with one arm tied behind its back," and, judged from a defensive viewpoint, "is serious."

To aid its correction, Mr. Weeks was hopeful that the "medical men in each community, as a patriotic service, will issue friendly advice to their fellow citizens" on Sept. 12, "Defense Test" day, and that fathers and mothers will have the physical condition of their children investigated at the same time.

"No day would be more appropriate for examination of the vitality of our citizenship," the secretary declared. "It is fundamental to defense and fundamental to citizenship.

"With regard to physique, draft statements, life insurance experiences, and industrial study indicate that about half our population is subnormal. The draft statistics show that 46.8 of the 2,750,000 whose medical records were complete were defective.

"It is conservatively estimated that preventable illness and curable physical defects cause an annual industrial loss of $1,500,000,000 per year. An appraisal cannot be made of the distress and suffering involved.

"From a defense point, the present physical weakness in our citizenship as a whole is serious. It may be too late for any constructive action on a nation-wide scale to eradicate the physical weakness of the present generation, but it is certainly not too late to prevent the oncoming generation from developing similar defects."

VITAL SESSION OF LEAGUE OPENS IN GENEVA TODAY

France to Raise Question of Security Treaty.

[Chicago Tribune Foreign News Service.]
[Copyright: 1924: By The Chicago Tribune.]

GENEVA, Switzerland, Aug. 31.—Paul Hymans, Belgian foreign minister, will preside at the opening session of the league of nations assembly here tomorrow. The meeting is hailed as the most important in the history of the league because of the gravity of the problems presented and the strength of the various delegations.

PAUL HYMANS.
[U. & U. (C.) Photo.]

Leon Bourgeois, Senator Jouvenel, and other members of the French delegation arrived today, and Prime Minister MacDonald and Premier Herriot will arrive tomorrow morning. Former Premier Briand, who is motoring to Geneva in company with Louis Loucheur, will arrive about noon to take a place in the French delegation.

The principal reason for this unusual interest in the league lies in Mr. MacDonald and M. Herriot's decision to place the question of France's security before the Geneva body for settlement. Closely allied with this question is France's demand that any disarmament agreed upon must be accompanied by a pact of mutual assistance between the powers in case of aggressive war.

Refuse Guarantee Pact.

England, Russia, Germany, Italy, the United States, Spain, and the Scandinavian powers all have refused this plan of mutual assistance, although Italy cloaked its refusal in the form of acceptance with strong reservations practically amounting to a refusal.

M. Herriot has made it clear that he is willing to surrender military control of Germany to the league, but any further step—disarmament on the scale of Mr. MacDonald wishes—must be accompanied by a guarantee pact of some sort against a new aggressive war on France. With Germany actively denying that the last war was aggressive and many sections of English and Italian opinion believing the new German propaganda on the war guilt, France's job at the assembly looks difficult. The rock on which the treaty of mutual assistance has been wrecked so far is this question of which is the aggressor and which is the attacker.

May Raise War Guilt Question.

It is considered possible today that Germany may succeed in raising the whole question of war guilt before the assembly during the discussions of this mutual assistance proposal. France opposes any such discussion as attacking the basis of the treaty of Versailles. Germany is not demanding admission to the league at this session, and Russia is certain not to receive an invitation, although Mr. MacDonald wishes to make clear that such invitations must come within the reasonably near future.

TAKE HIS VALUABLES AND AUTO.

Five bandits took an automobile, a gold watch and $40 from Otto J. Rubik, 3131 South 61st street, Cicero, early yesterday. Sergt. John Fowler, who witnessed the hold-up, attempted to arrest the thieves, but they escaped. He fired several shots as they disappeared in the stolen automobile.

Rent-A-Car
Drive It-Yourself

YELLOW DRIVE-IT-YOURSELF SYSTEM

CENTRAL
1426 South Michigan Ave.
Phone Calumet 5050

SOUTH
344 East 63d Street
Phone Englewood 5050

WEST
3949 W. Washington Blvd.
Phone Kedzie 5050

SAVE HALF · INSTALL YOUR OWN
PLUMBING-HEATING
SIMPLIFIED CUT-TO-FIT

Call or send Plan of your Home for our WHOLESALE Price on a HIGH GRADE HOT WATER HEATING PLANT. We lay out system by our NEW EASY METHOD to fit your Home. Cut, thread and mark all large pipes, etc. Make simplified installing plans and loan you the tools FREE. With this helpful service and OUR ADVICE from time to time, any Handy Man can install his own

CUT TO FIT
HOT WATER HEATING PLANT

WE carry absolutely everything in HIGH GRADE GUARANTEED Plumbing and Heating Fixtures and Supplies. All complete with adjustable screw connections. Write or call—the BIG SAVING will surprise you.

OUR NEW EASY METHOD

Send for our free catalog showing wholesale prices on everything in Plumbing and Heating Supplies, together with simplified installing plans and instructions.

Notice
We will move to our NEW HALF MILLION DOLLAR PLANT at 121-131 W. Pershing Rd. (39th St.) Sept. 1st.

FREE CATALOG COUPON
Send me Free Catalog. I am interested in the following marked ☒
☐ Hot Water Plant
☐ Steam Plant
☐ Pipeless Furnace
☐ Pipe Furnace
☐ Plumbing
☐ Water Supply System
NAME.....
STREET.....
CITY..... STATE.....
Easy Payments to Home Owners. Tel. Kenwood 0084.

HARDIN-LAVIN CO. 30 Years at 4837-43 Cottage Grove Ave.

Pacific Northwest

Luxurious limited trains, a roadway smooth-riding as a boulevard, along the old Oregon Trail and the majestic Columbia River.

Portland
Tacoma—Seattle

CHICAGO NORTH WESTERN LINE
UNION PACIFIC
OVERLAND ROUTE

CONTINENTAL LIMITED leaves Chicago 10:30 a. m. and PORTLAND LIMITED 10:15 p.m. arriving Portland 8:30 a.m. and 6:15 p. m. 3rd day.
Pendleton Roundup Sept. 18-20
Connections for the Orient.
Information and reservations at
C. & N. W. Ticket Office, 148 S. Clark St. Phone Dearborn 2323
Union Pacific Office, 1421 Garland Bldg. Phone Randolph 6141

New way ends Corns quick

HERE is instant relief from that burning corn—the new way. Act quick, no waiting for results—different from any other method. Pain stops instantly, then the corn loosens and comes off. Ends the danger of paring a corn yourself. Simply get Blue-Jay at your druggist. Use it tonight, walk in comfort tomorrow.

Blue-jay

© B&B 1924

VALVE-IN-HEAD Buick MOTOR CARS

So *safely* and *satisfactorily* have BUICK Four-Wheel-Brakes performed upon thousands of Buick cars that not even so much as a cotter pin was changed in building the 1925 Buick brake equipment.

F-BA-NP

Wholesale and Retail BUICK MOTOR COMPANY 21st and Calumet Ave. Chicago Branch
DIVISION OF GENERAL MOTORS CORPORATION

SOUTH SIDE
James Lay Motors Co., 2257 Michigan Ave.
Fagel-Austin Co., 6100 Cottage Grove Ave.
Buick Motor Co., Retail Branch No. 4, 5300 and Wabash Ave.
Simon Auto Sales Co., 7718-17 S. Halsted St.
Roseland Buick Sales Co., 10822 S. Michigan Ave.
Wm. Seggebruch Co., Chicago Heights, Ill.
South Chicago Auto Sales Co., 3012 Commercial Ave.
Buick Co., 7605 Chicago Ave.
Harnroth Buick Co., 8445-47 S. Western Ave.
Reiferstad-Kennedy Co., 3200 Grand Blvd.
Jackson Park Buick Co., 7154-56 Stony Isl. Ave.
Lenz Buick Co., Harvey, Ill.
Prosser Bros., Blue Island, Ill.

WEST SIDE
West Side Buick Sales Co., 408 Washington Bl.
Chas. Lange & Bros. Co., Hiby. Av. at Logan Sq.
Buick Motor Co., Retail Branch No. 5, Madison St. at Euclid Ave., Oak Park, Ill.
James Lay Motors Co., 3825 Roosevelt Rd.
Cicero Buick Co., 5504-08 W. 22nd, Cicero, Ill.
Peshat Bros. Motor Sales Co., Hayward, Ill.
West Suburban Motor Co., La Grange, Ill.
Cook County Auto Sales Co., Riverside, Ill.
Southwest Buick Sales Co., Argo, Ill.

NORTH SIDE
Broadway Buick Co., 5701 Broadway
Northwest Buick Co., 3444 Lawrence Ave.
Chas. Lange & Bros. Co., 5139 N. Clark St.
Buick Motor Co., Retail Branch No. 3, Corner Oak and Davis Sts., Evanston, Ill.
North Shore Buick Co., Highland Park, Ill.
North Shore Buick Co., Wilmette, Ill.
Heinz Motor Co., Niles Center, Ill.
Standard Motor Co., Barrington, Ill.
C. S. Weston & Son, Lake Forest, Ill.
Wm. Bolze & Son, Ft. Sheridan & Mt. Prospect, Ill.

When better automobiles are built, Buick will build them

"The Log Drivers"

is an unusual movie, made by The Fox Film Corporation in The Chicago Tribune's timberlands.

Two motion picture camera men spent two months with the loggers, taking perilous pictures while millions of logs were being driven down to tidewater. It is an epic of tremendous log jams, dynamiting, spring freshets, and of men that are men and then some! The Tribune recommends this picture to you. See it! Now showing at the

Monroe Theatre
11:00 A. M. to 11:00 P. M. Daily

OVERSIZED North Shore Lots

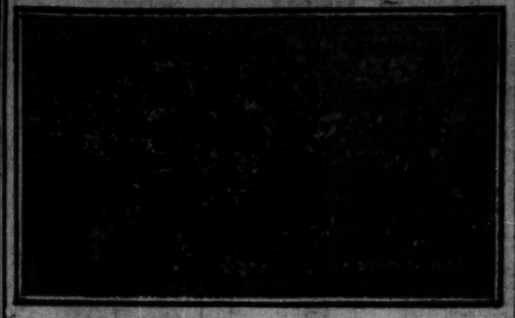

$20 to $30 Per Foot

These prices include streets and water paid for. Terms as low as $250 down, balance payable over 5 years. These large, oversized lots at from $1,200 to $2,000 each, naturally create a great demand, for they are undoubtedly the greatest bargain offered in high class, beautifully wooded North Side property. We are only able to offer this property at these very low prices because of a fortunate purchase of this entire tract as acreage about a year ago at less than half of present day values.

Beautifully Wooded

Woodland Park consists of the most beautiful, heavily wooded property in any North Side suburb, divided into large, oversized lots 60x132 feet to 75x250 feet each, on land that is high and rolling, 125 feet above lake level, thickly covered with elms, oaks, ash and maples more than 50 years old, within 10 minutes' walk of the station and only 42 minutes from the Loop, 12½c fare.

This popular suburb is growing very rapidly, over 85 new homes being constructed in the past few months. Lots of an equal character in this suburb are selling rapidly at from $40 per front foot upward. You will therefore realize the importance of getting first selection at these very low introductory prices. We are not overrating this property. It must be seen to be appreciated. Will be shown by appointment only.

Mail This Coupon To-day

Address G G 386, Tribune.

Please furnish me complete descriptive data on your reasonably priced North Side improved wooded lots (no obligation).

Name .....

Address .....

T-1

EDUCATIONAL EDUCATIONAL

ILLINOIS SCHOOL OF ACCOUNTANCY

EVENING SESSIONS—TUESDAY AND THURSDAY
Course Leads to Degree and C. P. A. Exams
PREPARATORY COURSES—SPECIAL COURSES
Accounting, Auditing, Cost Accounting, Income Tax Law

Faculty 1924-25

MAXWELL ABBELL (A. B., Harvard; B. C. S., N. W. Un.)
THEODORE W. BETAK, C. P. A.
EDMUND BUCKLEY (Ph.D., Un. of Chicago)
RALPH G. DAVIS, C. P. A.
HAROLD DeBAUN (Ph.B., Un. of Chicago; C. P. A.)
HARRY D. DUTTINE, C. P. A.
REUBEN FREEDMAN (A. B., Manchester, LL. B.)
ROBERT GREGG (B. A., Amherst)
J. STERLING HALSTEAD (A. B., Yale; LL. B., Harvard)
NOBLE W. LEE (A. B., Harvard, LL.B.)
ALMA M. RASMUSSEN (B. C. S., Washington; C. P. A.)
KARL C. SCHEIB, C. P. A.
FRED A. THULIN (LL.B., N. W. Un.; C. P. A.)
JOHN M. VANDER WESTHUYZEN (B. A., London, F. C. P. A., Eng.)

Term opens Sept. 18. Catalog on Request.
TEL. DEARBORN 8320—Office open day and evening.
35 N. Dearborn St., Cor. Washington

GREGG SCHOOL
Shorthand Headquarters
Office open from 10 to 4 all day
MONDAY
LABOR DAY
(for registration)
Day and Evening School begins
TUESDAY
SEPTEMBER 2
6 N. Michigan Ave., Chicago
Phone State 1881

The John Marshall LAW School
26th Year
Evening Sessions
Day Standards
Regular 3 Year Law Course
High School Course
Junior College Course
Catalog, Pamphlet on "Study of Law and Proper Preparation," New Rule of Supreme Court, and Booklet "Recent Examinations in Law" sent free to any address.
35 N. Dearborn St., Cor. Washington
Edward T. Lee, Dean. Dearborn 8560, 8561.

THE UNIVERSITY OF CHICAGO
Down Town College offers late Afternoon, Evening and Saturday classes. Address Box 701. Phone Midway 8800, Local 330.

RESORTS AND HOTELS
MISCELLANEOUS

THE IDEAL TOUR
1,000 MILES THROUGH GLORIOUS NEW ENGLAND SCENERY
Autumn is ideal for touring. Mountains, hills and valleys a riot of color. Sparkling lakes and seas. Rooms for HOTELS OPEN SEPT. UNTIL NOV. 6th ALL YEAR.
Route Book and Map in Colors Free.
ALMON C. BURR, Hotel Elton, Waterbury, Conn.

RESORTS—FOREIGN

Ocean Travel

5th Around the World Cruise
From N. Y. Jan. 20th, westward, S. S. "California," 17,000 tons, 4 months, $1,250 up. Visiting Panama Canal, Los Angeles, 14 days Japan and China, Java, option 15 days in India; Cairo, Jerusalem, Athens, Europe, etc.

21st Mediterranean Cruise Jan. 31
S. S. "Laconia," 20,000 tons, 63 days, $600 up. 17 days, Egypt and Holy Land; Spain, Italy, Greece, etc. 600 to 700 passengers expected on each Jan. cruise.

Summer Cruise to Norway
And Mediterranean countries; July 1, S. S. "Lancastria," 17,000 tons, 53 days, $450 up. Lisbon, Spain, Italy, Riviera and Scandinavia. Three cruises by specially chartered new oil-burning Cunarders, at reasonable rates, including hotels, drives, guides, fees, etc., and allowing stop-over privileges in Europe. Management experienced management.
SOUTH AMERICA: Small party leaves Jan. 22.
Please Specify the Program That Interests You
J. D. O'Leary, 155 W. Monroe St.
Scott's Universal Marine Agency, 142 S. Clark St.
Metro Travel Co., 626 Tribune Bldg.
Cunard Line, Dearborn and Randolph Sts.
Frank C. Clark, Tribune Bldg., New York.

5th Around the World Cruise
Jan. 20th; westward, from Seattle; chartered new Cunard Steamer "California," oil burning, 17,000 tons, 21,000 h.p., including hotels, guides, drives, fees. Visiting Panama Canal, Los Angeles, 14 days Japan and China, Java, option 15 days in India; Cairo, Jerusalem, Athens, Europe, etc. Stop-overs in Europe with book coupons.

21st Mediterranean Cruise, Jan. 31
Specially chartered new Cunarder "Laconia" (oil burning) 20,000 tons, 24,000 h.p., including hotels, guides, meals, fees, 17 days Egypt and Holy Land, also 20 days Spain, Italy, Riviera and Scandinavia. 600 to 700 passengers on each cruise.
J. D. O'Leary, 155 W. Monroe St.
Scott's Universal Marine Agency, 142 S. Clark St.
Metro Travel Co., 626 Tribune Bldg.
Cunard Line, Dearborn and Randolph Sts.
Frank C. Clark, Tribune Bldg., New York.

ROYAL MAIL LINE
Famous "One Class Cabin" Steps sailing regularly direct from New York to
England—France—Germany
117 WEST WASHINGTON STREET, CHICAGO

For Sedaya Sales-Assured
CARBONA
UNBURNABLE
Cleaning Fluid
REMOVES GREASE SPOTS
Without Injury to Fabric or Color
20¢ 30¢ 60¢ & $1. Size. Besides at all Drug Stores

BRIGHT WOMEN want a bright paper. Better no breakfast than no TRIBUNE.

ZED
-Lots

Foot
Terms as low as
ese large, oversized
ate a great demand,
ffered in high class.
re only able to offer
of a fortunate pur-
ear ago at less than

oded
heavily wooded prop-
large, oversized lots
is high and rolling,
elms, oaks, ash and
inutes' walk of the
fare.
over 85 new homes
of an equal char-
$40 per front foot
ance of getting first
We are not over-
appreciated. Will be

To-day

on your reasonably
obligation).

T-0-1

UCATIONAL
OOL
TANCY
THURSDAY
P. A. Exams
COURSES
Income Tax Law
G. HALSTEAD
LL. B., Harvard
LEE
arvard, LL.B.)
RASMUSSEN
Washington; C. P. A.)
HEIB, C. P. A.
HULIN
W. Un.; C. P. A.)
ANDER WESTHUYZEN
ondon, F. C. P. A., Eng.)
Request.
and evening.
ashington

RTS—FOREIGN
Ocean Travel
nd the World Cruise
Jan. 20th, westward, S. S. "Cal-
tons, 4 months, $1,250 up.
Canal, Los Angeles, 18 days
Java, option 18 days in
rusalem, Athens, Europe, etc.
rranean Cruise Jan. 31
20,000 tons, 62 days, $600
Egypt and Holy Land; Spain,
600 to 700 passengers ex-
Jan. cruise.
Cruise to Norway
ean countries; July 1, S. S.
7,000 tons, 53 days, $550 up;
Italy, Riviera and Scandinavia.
specially chartered new oil-
at reasonable rates, in-
drives, guides, fees, etc., and
privileges in Europe. Man-
experienced management.
CA: Small party leaves Jan. 22.
The Program That Interests You

nd the World Cruise

rranean Cruise, Jan. 31

AL MAIL LINE
—France—Germany

SONA
Fluid

HT WOMEN
bright paper.
no breakfast
o TRIBUNE

SUMMER DOES WELL FOR PRICE OF MANY STOCKS

20 MOST ACTIVE STOCKS

[Week ending Aug. 30.]

Sales.	Description—	Close.	Net chge.
285,100	U S Steel	109⅜+	3⅜
196,800	Am Can	134⅛+	1⅜
103,300	Colorado Fuel	38 —	5
103,000	U S Cast I Pipe	109 +	5⅜
90,500	Gen Electric	274 +	8⅛
76,400	Pan Am P & T "B"	53 —	2
75,800	Max Motor "B"	17⅜+	3
67,900	Superior Oil	4⅛+	1⅜
65,600	Baldwin Loco	125 +	2⅛
64,800	Chandler Mot	41⅝—	5⅝
60,000	Kennecott Cop	48⅜+	2⅛
55,600	M K & T	16 +	1⅛
53,100	Corn Prod	33⅜—	⅛
51,600	New Haven	24⅛—	⅛
50,900	North Am	30 +	3
50,000	Crucible Steel	60⅝+	6⅝
47,900	Max Motor "A"	61⅜+	4⅜
46,900	Am Loco	82 +	2
43,500	Studebaker	39⅜+	⅜
43,700	Chi M & St P pfd	26⅛—	⅛

The New York Times.

[Copyright: 1924: By the New York Times.]

New York, Aug. 31.—With today a very remarkable summer season in the realm of finance and industry comes to an end.

Experience had given little warrant for expecting two or three months ago what subsequently has happened.

August, in particular, has come to have a rather questionable place in the financial twelvemonth. If the precedent of a good many recent years had been observed, it should have been this year either a period of financial inertia or a period of downward readjustment.

What Experience Shows.

July and August last year were months of extreme dullness; even the stock market gave no indication of the trend of things. The same months in 1922 were distinguished by little except financial apathy. The turn from the long "deflation movement" really was under way in the summer of 1921, yet visible signs of it were few, and stock exchange business, day after day, fell below 300,000 shares.

As for 1920 and 1919, midsummer markets in the one year merely were lifeless and uncertain; in the other very weak. In neither season was the note struck which would harmonize with the real trend of events.

Prove Exceptional Months.

It will be seen from this retrospect that the midsummer markets of 1924 have at least been unusual for their constant and sometimes spectacular activity. They have been exceptional in another way. Ever since the readjustment from wartime conditions the progress of the harvests, always the outstanding panorama of the summer season, has been discouraging.

An impending cotton shortage was visible in three successive years. The wheat crop repeatedly experienced bad luck. When it promised a full yield [as in 1922] the midsummer price declined to the dollar mark. Autumn began in every year with a feeling that the agricultural situation was not shaping well and that, whatever revival might occur in general trade as a result of overdone economies and depleted supplies of goods, the great market provided by a prosperous farm constituency would be lacking.

Tell Different Story Now.

It is only necessary to recall the history of these earlier post-war years in order to understand how different a picture the last summer has presented and what underlying circumstances it has foreshadowed on the approach of autumn.

The great advance in prices for all agricultural products; the raising of government estimates during the summer by 125,000,000 bushels for the wheat crop and by 1,100,000 bales for the cotton crop as against the familiar marking down of the forecasts in that season; the 10 per cent rise on the stock exchange, with a long succession of "million share days," an almost forgotten spectacle for midsummer—whatever else this signified it meant that the discouragements of the last three years couldn't be repeated.

If the course of the autumn markets, financial and industrial, is awaited with curiosity and with some divergence of opinion as to the scope of trade revival, there is nothing of misgiving. This is the mood in which Wall street and the business community will return to its desk Tuesday.

Trade Reports Are Awaited.

It is clear already that financial attention will be directed with unusual interest to the forthcoming reports from trade and industry. Next to the fact that underlying conditions have improved this summer with a rapidity and scope which has not been witnessed in any year since the war, financial markets have agreed that the outstanding fact has been the slowness of general trade, production and consumption to respond. This week and next week we shall learn more definitely just how much or how little has actually happened in that field.

The "commodity index numbers," the statements of August iron and steel production, the record of active spindles, and purchase of cotton for the textile mills will throw a good deal of light on this. Later in the month we shall learn exactly what figure our grain exports, in a season of home abundance and foreign shortage, have been cutting in the country's outward trade.

BRIGHT OUTLOOK FOR CROPS PREDICTED IN NORTHWEST STATES

Washington, D. C., Aug. 31.—Eugene Myer Jr., managing director of the War Finance Corporation, in a statement made public today declared that the northwestern states, hard hit by crop failure and low prices for farm products in the last several years, is staging a comeback, and unless all signs fail the year will end with a generally improved condition throughout that region. He also predicted that a big cotton crop in most sections of the south will restore prosperity to that part of the country.

"Favorable reports continue to be received from the northwest on the outcome of the present agricultural season," Mr. Myer said. "Indications point to an increase of over 35,000,000 bushels in the wheat crop in North Dakota, South Dakota, and Montana, as compared with 1922.

"An indirect effect of great importance to the breeding end of the live stock business—which may be hoped for a little later if not immediately—is the resumption of cattle buying by the northwest."

NEW YORK WEEKLY STOCKS

Div. pd. per share.	1924 High.	1924 Low.	Description—	Sales.	High.	Low.	Close.	Net chge.	Close Sept. 1, 1923.
$6.00	89½	73	Adams Expra.	100	85¼	85¼	85¼—	2¼	70
....	17¾	6	Adv Rumely	2,300	11½	11	11½—	⅝	10
3.00	41½	28¼	Do pfd	1,200	39¼	37⅜	39 —	1	36¼
4.00	82½	67¼	Air Reduction	2,400	81¼	78½	79½—	1½	66
....	11½	4½	Ajax Rubber	8,900	10⅛	9⅜	9⅜—	⅝	7⅜
....	¼	⅛	Alaska Gold	2,300	16c	16c	16c	+2c	⅝
6.00	104	96¼	All-Am Cables	400	104	102	102	....	....
4.00	79	65	Allied Chem	7,200	74¾	72¾	73¾+	⅛	69¼
7.00	118¾	110	Do pfd	200	115⅛	115	115⅛+	⅛	108¼
4.00	66⅞	41⅜	Allis-Chalm	28,000	65¼	60⅝	64⅝+	3¼	43⅜
....	17	7	Am Ag Chem	3,300	14¼	12⅜	14⅛+	⅜	15⅜
....	40⅜	18⅝	Do pfd	5,100	37¼	34⅜	35⅛—	1⅜	40⅝
5.00	135⅛	98	Am Bk Note	100	132	132	132	....	85
4.00	49¼	34	Am Beet Sug	800	41¼	40	41 —	½	31⅜
....	38⅜	22¼	Am Bosch	700	29⅛	27	28 —	2¼	37
5.00	85⅛	76	Am Br Shoe	200	81	80⅛	81 —	2	73½
5.00	138⅞	95⅜	Am Can	196,800	135⅛	128⅛	134⅛+	1⅜	98⅜
7.00	116⅛	109	Do pfd	400	115⅜	115⅜	115⅜	....	108
12.00	178	153¼	Am Car & Fd	1,300	169⅝	167	169 +	1	166
2.00	23⅞	21⅛	Am Chain A	1,100	23⅝	23⅛	23⅝+	½	21⅝
....	23½	10	Am Chicle	500	21⅛	20	20 —	1	11
1.75	121½	93	Am F P 25%	4,100	118⅛	115⅛	117⅛—	½	....
7.00	121½	91⅛	Do full paid	1,400	119	117⅜	117⅜—	⅜	....
....	6⅛	3½	Am Drug	5,200	5⅛	4⅜	5 +	⅛	4⅝
6.00	122⅛	88	Am Express	1,100	119⅛	117	118 —	½	94⅜
....	13⅞	7⅛	Am Hide & L	600	10⅛	10⅛	10⅛—	1	8⅝
....	64⅛	50⅛	Do pfd	3,400	62⅞	61⅛	62⅞+	⅜	44
7.00	96	72	Am Ice	11,100	88	73	78	—10⅛	96
6.00	83	75⅛	Do pfd	1,500	80⅛	80	80 —	⅜	81⅝
....	29⅞	17⅜	Am Internat	16,300	28⅞	26⅝	28⅜+	1	19⅝
1.00	12⅛	10	Am La France	500	10⅛	10⅛	10⅛	....	11⅜
....	26⅛	13⅜	Am Linsd Oil	800	19	18⅛	18⅛—	1	22
6.00	83⅞	70⅜	Am Loco	46,900	82⅞	79⅛	82 +	2	73⅝
7.00	120⅛	116⅛	Do pfd	400	120⅛	119⅜	119⅜	....	....
3.00	49⅝	38⅝	Am Metals	4,500	48⅛	47	48⅛+	1⅜	44
4.00	118⅜	94⅛	Am Radiator	2,800	116⅛	113	117 +	2	83
.50	7½	5⅛	Am Sfty Raz	8,600	7⅜	7	7⅛+	⅛	5⅛
....	15⅛	10⅜	Am Ship & C	1,600	12⅛	11⅛	12⅛+	⅝	13
5.00	78⅛	53⅜	Am Smeltg	39,100	76⅛	72⅛	76⅛+	1⅜	59⅝
7.00	105	96	Do pfd	400	104⅛	104⅛	104⅛+	⅝	97½
3.00	40⅛	35⅛	Am Stl Fdrs	2,400	37⅛	36⅛	37⅛+	⅝	36⅛
....	61⅛	38	Am Sugar	4,900	47⅜	44⅛	47⅛+	2⅛	66⅛
7.00	99⅛	79	Do pfd	400	91⅝	90⅛	90⅛—	⅛	103⅜
....	28⅛	6⅜	Am Sumatra	2,800	8	7⅛	7⅛—	⅛	24
9.00	130⅛	121⅛	Am Tel & T	11,800	127⅜	126⅛	127⅜+	⅜	124⅜
12.00	157	136⅝	Am Tobacco	3,300	153⅛	151	153⅛+	1⅛	148⅜
6.00	106⅛	101	Do pfd	300	106	105⅛	105⅛+	⅛	102⅛
12.00	153	135⅛	Do B	2,200	152	149	151⅛+	⅛	144⅛
....	120	40	Am Wat Wks	2,700	119⅛	114⅛	119⅛+	2⅛	40
6.00	99	66	Do 6%	400	91⅛	90	91 —	⅝	62
7.00	79⅝	62	Am Woolen	18,300	76⅛	74	76⅛+	⅛	85⅝
7.00	102½	96⅝	Do pfd	500	101⅛	100⅛	100⅛—	⅛	102⅝
....	7	1⅛	Am Wr Pp p	200	3⅛	3⅛	3⅛+	⅛	9⅛
....	10⅝	7	Am Zinc	300	9	8⅛	9	....	9
....	34⅛	24	Do pfd	400	31	29	29⅛—	1⅛	35⅛
....	42	28⅛	Anaconda	42,100	41	37⅛	41 +	1⅜	39⅜
7.00	93	83⅜	Armour Del p	500	90⅛	89⅛	89⅛—	1⅛	....
5.00	122	79	Asso Dry Gds	8,400	122	115	120 +	2⅛	84
1.50	34⅝	25⅛	Asso Oil	1,400	29⅛	28⅛	29 —	⅛	....
6.00	106⅛	97⅛	Atchison	3,800	105	104	105 +	⅝	97⅝
5.00	93⅛	86⅛	Do pfd	900	92⅝	92	92⅛+	⅝	88
....	3⅛	1⅛	Atlanta B & A	7,200	2⅛	1⅝	1⅛—	⅛	1⅜
7.00	137	112⅛	Atlantic C L	3,300	133⅛	131	133⅛+	⅛	113
....	21⅛	12⅛	Atl Gf & W I	3,900	15⅛	13	15⅛+	⅛	16
....	27⅜	12⅛	Do pfd	1,200	20	16⅛	20 +	2	13⅜
....	140⅛	78⅛	Atl Refining	1,200	89	86⅛	88 —	2⅛	....
....	30	18⅛	Austin-Nich	1,200	22⅛	22	22⅛—	1⅛	26⅜
....	5⅛	1⅛	Auto-Kt Hose	100	2⅛	2⅛	2⅛	....	2⅛
7.00	131	104⅜	Baldwin Loco	65,600	125	120⅛	125 +	2⅛	124⅛
5.00	65	52⅛	Balt & Ohio	25,400	63⅜	61⅛	63⅜+	1⅜	49⅝
4.00	61⅛	56⅛	Do pfd	700	60	59⅝	59⅝—	⅛	58
....	21⅜	14	Barnsdall A	6,400	19⅛	18	19 —	1⅛	13
2.40	58⅛	44⅜	Beechnut Pkg	2,700	54⅛	52	53 —	1	75⅛
....	62⅛	41⅛	Beth Steel	22,900	46	44⅜	45⅜+	⅛	53⅜
7.00	97	89⅛	Do 7% pfd	1,200	94	93	93⅛	....	94
3.00	32⅛	11	Boone W M	7,900	15⅛	13	14⅛—	1⅜	....
....	7⅛	3⅜	Booth Fish	4,200	5	4	4 —	1	5⅛
8.00	117⅛	107⅛	Brk Edison	4,000	116⅛	113⅜	116⅛+	3	109⅛
....	29⅛	13⅛	Brk Man Tr	11,000	25⅜	23⅜	25⅛—	⅛	13
6.00	70⅛	48⅛	Do pfd	500	68⅜	68	68⅜—	⅛	34⅜
4.00	72⅛	56⅛	Brk Un Gas	2,900	72	69⅜	72 +	1⅛	110
10.00	112⅛	104⅛	Burns B A	300	105	104⅛	104⅛—	1⅛	112
....	6⅛	3⅜	Butte C & Z	200	5⅜	5⅜	5⅜—	⅛	5⅛
....	20⅜	14	Butte & Sup	2,000	18	16	18 +	⅛	16
....	23⅛	17	Butterick	600	18	17⅛	17⅛—	⅛	19⅛
6.00	90	80	*Cal Pack	900	88⅜	87⅛	87⅛	....	82⅜
1.75	29⅛	19⅛	Cal Pet	5,800	21⅛	20⅛	21⅛+	⅛	20⅜
7.00	107	92⅛	Do pfd	500	95⅛	94⅛	94⅛	....	97⅜
....	5⅛	2⅛	Calla L & Z	2,600	4⅛	3⅛	4⅛+	⅛	5
2.00	54⅛	41⅛	Cal & Ariz	1,100	54⅛	51⅛	52⅛+	1⅛	48⅜
10.00	154⅛	142⅛	Can Pac	11,600	150⅛	149	151 +	1⅛	142⅜
....	29	14	Case, J I	100	28	28	28 +	1⅛	....
....	77	40	Do pfd	500	50⅛	50⅛	59½	1	....
....	19⅞	9⅝	Cent Leath	2,600	14½	13¼	14¼+	⅝	19½
....	52⅝	29¾	Do pfd	3,200	49	47	48½+	½	51⅞
8.00	253½	199	C R R N J	1,000	243	236	236 —	7	204
4.00	49½	40¾	Cerro de P	10,500	48	46	48 +	1⅜	39⅝
6.00	66½	39⅞	Chandler Mot	64,800	47⅝	39⅝	41⅝—	5⅝	53½
4.00	92⅝	66¼	Ches & Ohio	12,600	86½	83½	86½+	2	63
....	5⅞	3¼	Chi & Alton	200	4⅝	4⅝	4⅝+	½	2⅝
....	30⅞	21	C & E I	1,800	29	28⅝	28⅝—	⅝	25
....	51½	37	Do pfd	800	45¼	43	43 —	2¼	49½
4.00	64¾	48¾	C & N W	3,300	63	61	63 +	1¼	67¾
....	7¼	4	Chi Gt West	1,700	6¾	5¼	6¾+	1	4⅜
....	18⅛	10⅛	Do pfd	4,100	17	15¼	17 +	⅝	11½
....	18¼	11⅝	C M & St P	18,100	16½	15¼	16⅝+	⅝	17⅝
....	30¼	21	Do pfd	43,700	27½	24⅞	26¾—	¼	30½
....	36¼	21¼	C R I & P	31,700	33	29⅝	32¼—	⅝	23⅞
6.00	79	65⅞	Do pfd B	900	77⅝	76⅝	76⅝—	⅜	70
....	47⅝	29	C St P M & O	100	43⅞	43⅞	43⅞—	2⅜	53⅜
2.50	35⅛	25⅛	Chile Cop	28,000	35	33⅜	35 +	1⅛	26⅜
....	23⅞	15	Chino	1,700	21⅞	20⅝	21⅞	....	16½
7.00	78⅛	71	Coca-Cola	11,800	78	76⅝	77	....	77⅞
....	54⅛	24⅛	Colo Fuel	103,300	43⅛	35⅛	38 —	5	30⅝
4.00	55⅝	40⅝	Colum Carbon	500	43⅛	43	43 —	⅜	47⅛
2.00	42⅝	33	Col Gas & E	4,900	40½	39¼	40¼+	⅛	35⅛
4.00	67⅝	43⅛	Coml Solv A	700	62⅝	62	62¼—	1⅜	32
....	60	35	Do B	1,700	53	50⅝	52⅜—	2⅜	23
....	14⅛	17⅛	Conley Tinfoil	500	11⅝	11⅛	11⅛—	1⅛	13
....	22⅛	11⅛	Cons Cigars	1,600	19¼	17⅝	18⅝	....	22⅜
7.00	84	59⅝	Do pfd	600	77	75	76 +	⅜	....
3.00	66⅝	32⅝	Congoleum	39,100	49	43⅝	49 +	⅝	....
5.00	72⅝	60⅝	Cons Gas	14,800	71⅜	70⅝	71⅜+	⅜	61⅜
....	8	2⅝	Cons Textile	37,800	5	3	3 —	2⅜	8
4.00	61	43⅛	Contl Can	20,900	59	56	59 +	1	48⅛
3.00	62⅛	56⅛	Cushmans Son	2,400	67⅛	56⅛	62	....	....
.80	8	6	Contl Mot	10,100	7⅛	6⅝	7 —	⅛	7⅛
2.00	39⅝	31⅛	Corn Prod	53,100	34⅝	32⅜	33⅜—	⅛	....
....	40⅝	23⅛	Cosden Co	25,600	27	25	27 —	1	30⅜
4.00	71⅛	48	Crucible Steel	50,000	60⅝	53⅝	60⅝+	6⅝	66⅜
....	18	13⅛	Cuba Cane S	1,900	14⅛	13⅛	14⅛+	⅛	11⅛
....	71⅝	53⅝	Do pfd	7,700	64⅝	62⅝	64⅝+	1⅛	43⅜
3.00	38⅝	28⅛	Cuban Am S	5,500	32⅝	31⅝	32⅝+	⅝	28⅜
....	8⅛	4⅛	Cuban D S	100	5⅛	5⅛	5⅛+	⅛	5
....	52	41	Do pfd	500	43	41	43	....	....
4.00	74⅛	43⅜	Cuyam Fruit	20,400	50⅛	46⅜	50 —	⅜	65⅛
....	69⅛	41	Davis Chem	20,300	45⅜	42⅜	45	....	36
9.00	134⅛	117⅛	*Del & Hud	2,700	129⅝	122⅛	123⅛	....	109
6.00	141⅛	117⅛	D L & W	4,300	137	133	135⅛+	1⅛	115⅛
8.00	110⅛	112⅛	Det Edison	1,500	109⅜	108⅛	109⅜	....	103⅛
1.00	12⅝	9⅛	*Douglas Pec	2,300	12⅛	11⅝	11⅝+	⅛	....
2.00	20⅛	15	Dome Min	3,000	16	15	15⅛—	1⅛	37
8.00	144⅛	112	Du P de N	16,300	133⅝	129	133⅝+	2⅝	132⅛
1.60	24⅛	11	Eaton Axle	800	12⅛	12	12	....	25⅛
5.00	112⅛	104⅛	†*East Kod	5,000	112⅛	110	110 +	⅛	105⅛
4.00	64	50⅛	Elec Stor Bat	2,500	58⅛	56	57⅛—	⅛	61
....	3⅛	2⅛	Emer-Brant	800	2⅛	2⅛	2⅛—	⅛	....
5.00	66⅝	55⅛	Endicott-John	500	64⅛	62⅝	64⅝—	⅛	68
....	35⅛	20⅛	Erie	17,400	29⅝	27⅝	29 +	⅝	14⅛
....	42⅛	28⅝	Do 1st pfd	6,400	40⅜	38⅝	39⅝+	⅝	23
....	42	25⅛	Do 2d pfd	700	39⅝	38⅛	38⅛—	1	16⅛
2.00	24⅛	18⅛	Exch Buffet	500	20⅝	20⅛	20⅛—	1⅛	20⅜
2.60	29⅛	24⅛	Fairbks-Morse	1,200	29	28⅛	28⅛—	⅛	....
8.00	87⅛	61	Famous Plyrs	42,400	83⅝	78⅝	81⅛—	2⅛	76⅝
8.00	97⅛	87⅛	Do pfd	900	96	94	96 —	⅛	85
6.00	139	118	Fidel P F Ins	600	136⅛	135	135⅛+	⅛	110⅛
7.00	54⅛	41⅛	*Fed M&S pfd	1,800	51⅛	49	51⅛—	⅛	41⅛
.64	14⅛	9⅛	Fifth Av B L	1,500	11⅛	11⅛	11⅛—	⅜	8⅜
....	11⅛	10⅜	Do ct	700	11⅛	10⅛	11⅛	....	....
10.00	233⅛	163	Fisher Body	500	185	181⅛	185	....	180
6.00	88	66⅛	Founda Co	12,500	88	83⅛	88 +	3	72
....	2⅜	1⅛	Do rts	10,000	2⅛	1⅛	1⅛—	⅛	....
....	10⅜	5⅛	Fisk Rubber	5,800	9⅛	9	9⅛—	⅛	8⅛
....	66⅜	38⅛	Do 1st pfd	1,100	64⅛	62⅛	63⅜—	1	....
3.00	73⅛	12⅛	†Fleischmann	18,400	73⅛	70	73 +	2⅛	44⅛
....	13⅜	8	Freeport, Tex	2,800	8⅛	8⅜	8⅛+	⅛	14⅜
....	7	3⅜	Gardner Mot	700	4⅛	4⅛	4⅛—	⅛	8⅜
3.00	49⅛	35⅛	Gen Am T Car	4,200	46⅛	42	46⅛+	⅜	46
....	47⅜	31⅜	Gen Asphalt	6,800	44	42	43⅜+	⅛	34⅜
6.00	133	93	Gen Baking	300	126	126	126 —	5	83
8.00	92	82⅛	Gen Cigars	400	87⅜	87	87⅛—	⅛	83⅛
7.00	107	102	Do deb pfd	200	106	105⅜	106	....	108⅛
8.00	281	193⅛	††Gen Electric	90,500	278	263	274 +	8⅛	179
.60	11⅛	10⅜	Do spl	700	11⅛	11⅛	11⅛	....	11⅛
1.20	16⅛	12⅜	*Gen Motors	25,200	15	14⅜	14⅜—	⅛	15⅛
6.00	87⅛	80⅛	Do 6% d pf	800	87⅛	86⅛	86⅛—	⅛	82⅛
7.00	100⅜	92	Do 7% d pf	1,300	97⅜	96⅜	97⅜+	⅜	....
2.00	45	38⅜	*Gen Pet	16,600	41⅜	39⅜	41 —	⅜	....
....	59⅛	47⅛	Gimbel Bros	1,400	57⅛	55⅛	57 +	1	49
7.00	103⅜	99	Do pfd	300	103⅛	102⅛	102⅜—	⅜	....
....	14	8	Glidden Var	500	10	10	10	....	8⅛
....	16	8⅜	Goldwyn Pict	200	15⅛	15⅛	15⅛—	⅛	18⅛
....	41⅛	28⅜	Gold Dust Cor	500	39⅜	38	38 —	1⅛	....
....	26⅜	17	Goodrich	2,600	24⅛	22⅛	24 +	⅛	25
7.00	82⅛	70⅛	Do pfd	400	80⅛	80	80⅛—	⅛	81⅛
....	60⅛	39	Goodyear pfd	3,600	58⅛	57	58 —	⅛	46
8.00	97⅛	88⅛	Do pr pfd	300	97⅜	96⅜	96⅜—	1	93
....	21⅛	11⅛	Granby	3,300	19⅛	18⅛	19⅜	....	18⅛
....	9⅛	3	Gray-Davis	700	4⅛	4	4⅛	....	9⅛
2.00	31⅛	26	Gt North Ore	700	29⅛	29⅛	29⅛—	⅛	31
5.00	69⅝	53⅛	Gt North pfd	7,400	67⅛	64⅜	67⅛+	1⅛	58
....	18⅛	10	Greene-Can	2,200	16⅛	14	16⅛—	1⅛	19
8.00	86⅛	85⅛	Gt West Sur	600	86	85⅛	85⅛—	⅛	....
....	22	11⅛	Gulf M & N	500	18⅛	18	18 —	⅛	10⅛
5.00	70⅛	50	Do pfd	600	67⅛	66⅛	66⅛—	⅛	....
5.00	89⅛	62	Gulf St Steel	12,100	76⅛	73	76⅛+	2⅛	87½
7.00	95⅛	85	Hanna 1st pfd	400	89⅛	89⅛	89⅛	....	....
4.00	48⅜	34	Hartman	4,800	37	34⅜	37 +	1	....
3.00	52⅜	32⅜	*Hayes Wheel	7,600	35⅜	33⅜	35⅛+	1⅛	37⅛
3.00	35⅛	31⅛	Househd Prod	700	34⅛	34⅛	34⅛—	⅛	31⅛
....	82⅛	61	Houston Oil	14,000	73⅜	68⅜	71⅜+	1⅛	50⅛
3.00	30	21	Hudson Mot	36,400	30	27⅛	29⅛+	1⅛	26⅜
1.00	18	11⅛	Hupp Motors	2,700	13⅜	12⅛	12⅛—	⅜	20⅛
....	1⅛	⅜	Hydraulic Stl	400	⅜	⅜	⅜—	⅛	1⅛
7.00	114⅛	100⅛	Illi Central	500	111	110	111 +	⅜	106
1.00	9⅛	6⅛	Ind Oil & Gas	700	7⅛	7⅛	7⅛	....	4⅛
....	2⅜	⅛	Indiahoma	6,300	⅛	⅛	⅛—	⅛	4⅛
....	25	15⅛	Indian Mot Cy	600	18	17	18	....	....
....	7	3⅜	Indian Ref	900	6⅛	5⅜	5⅜	....	5⅜
2.50	38⅜	31⅛	Inland Steel	1,400	36⅜	36	36 —	⅜	34⅛
8.00	246	159	Ingersoll R	100	246	246	246	....	....
....	29⅜	22⅜	Inspira Cop	5,400	29⅜	25⅜	29 +	2	28
....	38⅜	12⅜	Ind Rap Tran	5,300	28	25⅛	28 +	1⅛	14⅜
4.00	50⅜	40⅜	Int Cement	16,300	50⅜	46⅛	50⅜+	3⅜	37⅜
2.00	27⅜	21⅛	Int Comb Eng	8,400	26⅛	24⅜	26 +	⅜	....
....	16⅛	11⅛	Int Rys C Am	5,600	16⅛	15	15⅜	....	23
8.00	107⅜	84⅜	Int Bus Mach	5,500	103	98⅜	101⅜—	1⅛	73⅛
5.00	99⅛	78	Int Harvester	3,500	95⅛	92⅜	94⅜—	⅜	75⅛
....	11⅛	6⅜	Int Mer Mar	1,900	10⅛	9⅛	10⅛+	⅛	6⅜
....	43⅜	26⅛	Do pfd	32,400	42⅜	38⅜	42⅛+	2⅜	24⅛
....	19⅜	11⅛	Int Nickel	24,400	18⅜	17⅜	18⅜+	⅜	12⅛
....	59	34⅛	Int Paper	19,200	53⅜	45	49⅛—	3⅜	34⅛
6.00	74⅛	62	Do pfd stpd	400	73	71⅛	71⅛	....	64⅛
6.00	86	66	Int T & T	8,600	86	79	84⅛+	4⅛	66
....	16	10⅛	Invin Oil	9,000	13	12⅛	12⅛—	⅛	8⅛
....	27⅛	18⅛	Jones Bros T	3,900	21	20	20⅛—	⅛	57
3.00	33⅜	21⅜	Jordon Motor	10,300	33⅜	30⅛	32⅜+	2⅜	....
....	24⅛	11⅜	K C Southern	3,700	21⅜	20⅛	21	....	18
....	38	10⅜	Kayser, J	5,000	20⅛	18⅛	19 +	⅜	42⅛
8.00	102	77	Do 1st pfd	600	82	79⅛	82 +	3	100
....	35	9⅜	Kelly-Springf	5,700	16⅛	15⅛	16⅛	....	33⅛
3.00	49⅜	44⅛	Kennecott Cop	60,000	48⅜	45⅜	48⅜+	2⅛	34⅛
....	4⅜	1⅛	Keystone Tire	3,700	2⅛	1⅜	1⅜—	⅜	4⅜
....	79⅛	52⅜	Kinney Co	1,000	75	73⅛	74 —	1	57⅜
8.00	440	267⅛	Kresge S S	1,100	440	419	434	+16⅜	221
....	62⅜	47⅜	Kresge D Stor	10,600	54⅛	50⅜	51⅜—	2⅜	....
3.50	72⅜	39⅛	Lehigh Val	37,800	55	52⅜	54⅜+	1⅜	62
3.00	63⅜	49	Lig & Myers	2,100	63⅛	62	63⅜—	⅜	....
3.00	62⅜	48⅛	Do B	5,600	62⅜	61⅛	62⅜+	⅜	....
7.00	121	115⅜	Do pfd	100	118⅛	118⅛	118⅛	....	....
4.00	68⅜	56	Lima Locomo	2,000	62⅛	60⅜	61⅛—	⅜	65⅜
2.60	18	15⅛	Loew's Inc	3,300	17⅜	17	17⅜—	⅜	17⅜
....	72⅛	60	Loose-Wiles	3,900	69⅜	65	67⅜—	2⅜	57
3.00	40⅛	34⅛	Lorillard P	7,600	40	38⅛	40 +	1	....
6.00	101⅛	87⅛	Louis & Nash	2,800	99⅛	97⅜	99	....	89⅜

Div. pd. per share.	1924 High.	1924 Low.	Description—	Sales.	High.	Low.	Close.	Net chge.	Close Sept. 1, 1923.
6.00	107½	75⅜	Mack Truck	27,600	101⅜	97	101⅛+	1½	80⅜
....	3⅝	3⅛	Do rights	13,400	3⅛	3⅛	3⅜—	⅛	....
7.00	119	107	Mackay Cos	400	115⅛	114⅜	114⅜—	1	110
....	69	59⅜	Macy Co	700	65⅛	64	64 —	1⅛	63
....	37⅛	26⅛	Marma Cop	15,800	37	34	37 +	2⅜	30⅛
....	31⅛	18	Mallinson	600	23⅛	22⅛	23⅛+	⅛	25⅛
4.00	49⅜	33⅜	Manh El Sup	1,100	44⅜	42⅛	43⅜—	⅛	42
4.00	76⅛	42	Man Elev gtd	200	76⅛	74⅛	76⅛+	2⅛	....
4.00	51⅛	30⅛	Do mod	1,400	46⅜	44⅛	46 +	1	18⅛
3.00	43⅛	33⅛	Manhat Shirt	600	35	35	35	....	44⅛
....	37⅛	27⅛	Maracaibo	3,300	29⅜	27⅛	29⅜+	1	18⅛
....	13⅛	7	Market St Ry	100	7⅛	7⅛	7⅛+	⅛	11⅛
....	71⅛	43⅛	Do prior pfd	1,000	46⅜	45⅜	46 —	⅛	71⅛
....	42	29	Mariand Oil	19,100	32⅜	31⅛	32⅛+	⅛	28⅜
....	12⅜	8	Marlin Rock	400	10	9⅜	9⅜—	⅜	....
4.00	37⅜	31	Martin-Parry	1,400	32⅛	31⅛	32⅛—	⅜	31⅛
....	47⅛	29⅜	Math Alkali	2,400	41	36⅛	41 +	2	45
....	61⅛	38	Maxw Mot A	47,900	61⅛	56⅜	61⅜+	4⅜	43⅜
....	17⅛	10⅛	Do B	75,800	18⅜	14⅜	17⅜+	3	13⅛
5.00	100⅛	82⅛	May Dep Strs	17,500	99⅛	95⅛	97⅜+	⅛	78⅛
1.00	18⅛	15	McIntire F M	1,500	15⅛	15⅛	15⅛+	⅛	....
7.00	106	93	McCy Strs B	1,900	96	93	95 —	1	66⅛
2.00	24⅛	14⅛	Mex Seaboard	7,700	21⅛	20⅛	21⅛+	⅛	9⅛
2.00	23	12⅜	Do ctfs	2,200	21⅛	20⅜	21⅛+	⅛	10
2.00	25	21	Miami Copper	1,900	23⅛	23	23⅛+	⅛	24
....	6⅛	1	Mid States Oil	9,200	1⅛	1⅛	1⅛—	⅛	5⅜
8.00	83	71⅛	Midld Stl pfd	400	83	81	83 +	2	....
....	34⅛	25	Midvale Steel	400	26⅜	26⅛	26⅜	....	28⅛
....	4⅛	1⅛	M & St L	900	3	2⅛	2⅛	....	1⅛
....	15⅛	10⅛	M K & T	55,600	16⅛	14⅛	16 +	1⅛	11⅛
....	47⅛	29⅜	Do pfd	19,600	47⅛	43⅜	47⅛+	3⅛	29⅛
....	20⅛	9⅜	Missouri Pac	11,700	19⅛	18⅛	19⅛+	⅛	10⅛
....	54⅛	29	Do pfd	25,400	54⅜	51⅛	54⅛+	1⅛	29⅜
4.00	71	61⅛	Mont Power	1,000	66⅛	66	66⅜	....	64
....	37⅛	21⅜	Mont Ward	25,400	36⅛	34⅜	35⅛+	1	21⅛
3.00	27⅛	18	Moon Motor	10,200	24⅛	22⅛	24⅛+	1⅜	24⅜
.75	9⅛	6	Mother Lode	4,700	8⅜	8⅛	8⅜+	⅜	9⅛
7.00	130	96⅛	†Nash Mot	1,200	129	126⅛	128	....	92
3.00	69⅛	50⅛	Natl Biscuit	7,300	68⅜	66⅜	67 —	⅛	46
3.00	39⅜	30⅜	Natl Dairy Pr	5,100	38⅜	37	37⅜—	⅛	....
....	43	37	Natl Dep Strs	700	38⅜	38	38⅛—	1	39
7.00	97⅛	92⅜	Do pfd	400	97⅛	97⅛	97⅛+	1⅛	....
....	34	19⅜	Natl Enamel	6,200	24⅛	19⅛	24⅛+	3	64
8.00	169⅜	131	Natl Lead	11,100	163	153	157 —	2⅛	127⅜
....	2⅛	1⅛	NRRMex2dpf	1,200	1⅜	1⅛	1⅜+	⅛	3⅛
....	15⅛	11⅛	Nevada Cop	3,700	14⅜	14	14⅜+	⅜	11⅜
7.00	134⅛	94⅛	†N O T & M	1,000	105⅛	104⅜	105⅜+	⅜	89⅜
4.00	45	36⅛	N Y Air Brk	1,700	42⅜	40⅜	42⅜+	⅜	35
4.00	53⅛	47⅜	Do A	300	50⅛	50	50⅛+	⅛	48⅜
3.00	72⅛	55⅜	Nat Supply Co	2,000	61⅛	59⅜	60 +	6	....
7.00	110⅛	99⅜	N Y Central	19,300	109⅛	106⅜	109⅛+	1⅜	100⅛
6.00	116	72⅛	N Y C & St L	3,000	113⅛	110	111⅜+	2⅜	73
6.00	91⅛	83	Do pfd	4,500	90⅛	87⅜	89⅜+	1⅜	87⅜
....	37⅛	19	N Y Dock	1,500	32	27⅛	32 +	4⅛	17⅜
....	20⅜	14⅜	NYNH&H	51,600	24⅜	22⅜	24⅛—	⅛	12⅜
....	22⅜	16	N Y O & W	2,800	21	19⅜	20⅜	....	....
1.75	28⅜	27	Nia Fls Pw pf	400	28⅜	28⅜	28⅜	....	....
7.00	132⅛	102⅛	*Nor & West	23,900	126⅜	123⅛	125⅛+	3⅜	104⅛
2.00	30	22	North Amer	50,900	30	26⅜	30 +	3	22⅛
3.00	50⅛	43⅜	Do pfd	1,300	49	48⅛	48⅜—	⅛	44⅜
5.00	67⅜	47⅜	Northern Pac	10,700	66⅛	63⅜	66⅛+	1⅛	60
2.50	39⅜	31⅛	Ohio Fuel	1,400	39⅜	38⅛	38⅛—	1⅛	....
1.50	21	18	Orpheum	600	20	19⅜	19⅜	....	17
4.00	73⅜	63⅜	Otis Elevator	400	67	66	67 +	1	....
....	11⅛	7⅛	Otis Steel	1,100	8⅜	7⅜	8⅛—	⅛	9
3.00	47	39⅛	Owens Bot Mf	1,100	43⅛	42⅛	43⅛	....	45⅛
....	1⅛	⅜	Pacific Devel	900	⅜	⅛	⅛—	....	⅜
8.00	96⅛	90⅜	Pacific Gas	600	95⅜	95	95 +	⅜	81⅛
....	10⅜	7	Pacific Mail	400	9⅛	9⅛	9⅛—	⅜	9
2.00	58⅛	45	Pacific Oil	14,800	47⅜	46⅛	47⅜+	⅜	31
1.20	12⅛	9⅜	Packard Mot	6,200	12	11⅜	11⅜—	⅛	13⅛
4.00	61⅛	44⅛	Pan-A P & T	30,300	57⅛	51	53⅜—	2⅛	59⅜
4.00	59⅛	41⅛	Do cls "B"	76,400	56⅜	50⅛	53 —	2	58⅜
....	30⅜	26	Park & Tilf	1,300	27	26	26 —	1⅛	....
3.00	46⅜	42⅛	Penns R R	4,200	45⅛	44⅛	45	....	43
....	4⅛	1⅛	P S B Corp	17,900	1⅜	1⅛	1⅛—	⅛	3
7.00	102⅛	90⅛	Peoples Gas	1,200	101	99⅜	100⅜+	⅜	92
4.00	68⅜	40⅜	Pere Marq	4,400	63	58⅛	62⅛+	3⅛	42⅜
5.00	86	71⅜	Do pr pfd	600	81⅛	80⅛	81	....	....
5.00	79⅛	61	Do pfd	700	72⅜	72	72⅛+	1	....
4.00	53⅜	42⅜	Phila Co	4,200	49⅛	47⅜	48⅛—	1⅛	45⅛
....	54⅜	34⅛	Phil R Coal	31,700	47⅛	45⅛	46⅜+	⅛	....
.50	23⅜	11	Phillip Morris	200	12⅜	12⅛	12⅛	....	16
2.00	42⅛	31⅜	Phillips Petr	22,600	34	32⅛	33⅜	....	23⅜
....	⅛	⅛	Do rts	27,800	⅜	⅛	⅛	....	....
....	12⅛	6⅛	Pierce-Arr	10,100	11⅛	10⅛	11⅛—	⅛	10
....	36⅛	18⅜	Do pfd	11,200	36⅜	32⅛	36⅛+	1⅜	34⅛
8.00	100	69⅜	Do pr pfd	800	80	75	80 +	1⅜	65
....	4⅛	1⅛	Pierce Oil	2,100	1⅜	1⅛	1⅜	....	2⅛
....	36	21	Do pfd	2,400	27	24	26 —	1⅛	25⅜
.70	14⅛	10⅜	Pitts Util pfd	2,900	13⅛	12⅜	13⅛+	⅛	11⅛
.70	14⅛	11	Do ctfs	600	13⅛	13	13⅛+	⅛	....
....	63⅜	38	Pitts & W Va	20,300	63⅜	59⅜	63⅛+	3⅜	43
6.00	102	86⅜	Do pfd	900	102⅛	101	102 +	2	89
4.00	60⅜	43⅛	Postum Cer	7,300	58⅜	56	58⅛+	½	52⅛
....	62	39	Prod Stl Car	2,900	48	42⅜	47 +	4	56
....	90	67	Do pfd	1,600	74	69	74 +	4⅛	88⅛
....	42⅛	22⅜	Prod & Ref	6,600	29⅜	27⅛	29⅛+	1⅛	26
4.00	59⅜	37	P S of N J	21,700	59⅜	58⅜	59⅜+	⅜	46⅜
....	18	2⅛	Do rts	4,000	18	17⅛	17⅛	....	....
8.00	108⅜	99⅛	Do 8% pfd	300	108⅜	108⅜	108⅜+	⅜	....
8.00	134⅛	113⅜	Pullman	6,500	129⅛	125⅜	129⅛+	⅛	118⅛
5.00	67⅜	47⅛	Punta A Sug	3,600	54⅛	52	54⅛+	1⅜	51⅜
1.50	26⅜	20	Pure Oil	4,400	23⅜	22⅜	23⅜+	⅜	18⅜
8.00	131	100	Ry Stl Sprg	3,900	127	120	127 +	5⅛	107⅛
....	14	9	Ray Consol	11,800	13⅛	12⅛	13⅛+	⅜	10⅛
4.00	79	51⅜	Reading	11,900	62	60⅛	61⅜+	⅜	75⅛
....	24⅛	15⅜	Do rts	7,300	21⅛	20⅛	21⅛+	⅛	18⅜
2.00	56⅛	34⅛	*Do 1st pfd	1,000	35⅛	35⅛	35⅛	....	52
....	40⅜	32⅛	Rem Type	500	40⅛	37⅛	37⅛—	5⅜	34⅜
....	15	7⅜	Replogle	9,000	12⅛	11⅜	12⅜+	⅜	13⅜
....	61⅛	42	Rep I & S	6,400	49⅜	46⅜	49⅛+	2	47⅜
1.00	22⅜	9⅛	Reyn Spring	2,000	17	15⅜	17 +	1⅜	20⅜
3.00	77⅛	61⅜	Rey Tob "B"	5,400	77	75⅛	77 +	⅛	66⅜
....	16⅛	10	Reis	400	10⅛	10	10 —	⅜	....
2.48	59⅜	41⅛	Roy Dut N Y	5,000	43⅜	42⅛	43⅛—	⅜	45⅛
....	56⅜	32	Rutld RR pfd	6,500	56⅜	47⅜	55 +	6	....
2.00	30⅛	22	St Joe Lead	2,600	29	28⅜	29	....	19⅜
....	28⅜	19⅛	St L & S F	28,200	27⅜	23⅜	27 +	2⅛	19⅛
....	61⅜	42⅜	Do pfd	6,800	61	56	61 +	4⅛	41
....	45⅜	33	St L S W	8,500	43⅜	40⅛	43⅛+	1⅛	28⅜
5.00	71⅛	57⅜	Do pfd	1,600	69	68⅜	69 +	⅜	57
....	64⅛	35⅜	Savage Arms	3,200	60⅜	57⅛	60⅜+	⅜	30⅜
8.00	129⅛	96⅜	††Schulte St	4,100	125⅜	124⅛	125⅛	....	94⅜
....	17⅛	6⅛	Seab A Line	4,300	15⅜	14⅛	15⅛+	⅛	5⅜
....	32⅛	14⅜	Do pfd	2,200	29	27⅛	28 —	⅛	10⅜
6.00	107⅛	78⅜	Sears-Roeb	6,400	106	103⅛	104⅛+	⅛	82
....	6⅜	1	Seneca Cop	2,300	2	1⅜	1⅜—	⅛	7⅛
1.71	41⅛	33	Shell Transp	300	34	33⅛	33⅜	....	31⅛
1.00	20⅛	11⅛	Shell U Oil	8,900	16⅛	16⅛	16⅜+	⅛	17⅜
6.00	96⅛	91⅛	Do pfd	600	96	96	96	....	92
1.00	27	22	Simmons Co	1,100	25⅛	24⅜	25⅛+	⅛	....
....	14⅜	9⅜	Simms Pet	3,800	13⅜	13⅛	13⅜+	⅜	7
....	21⅛	15	Sinclair Oil	11,600	18	17⅛	17⅛—	⅛	21
....	29	12⅛	Skelly Oil	2,600	19⅜	18⅛	19	....	12⅜
....	⅛	⅛	Do rts	2,000	⅛	⅛	⅛	....	....
6.00	76⅛	52	Sloss-Shef	5,700	75⅛	72	73⅛—	⅛	48⅛
6.00	97⅛	85⅛	*Sou Pacific	25,100	97⅛	93⅜	95⅜+	1⅛	88⅛
5.00	70⅛	38⅜	Southern Ry	34,500	69⅜	67⅜	68⅜+	⅜	32⅜
5.00	75⅛	66⅜	Do pfd	1,800	75⅛	74⅛	74⅛—	⅜	68⅛
....	18⅛	7⅜	Spicer Mfg	700	12	11⅛	12	....	17⅛
3.00	37⅜	31⅛	Stand Gas	1,200	35⅛	35⅛	35⅜—	⅛	....
3.00	35⅜	23⅛	St Plate Gla	3,400	30⅜	29⅛	30 +	⅛	....
2.00	68⅛	55⅛	Sta O of Cal	13,300	57⅜	56⅛	57⅛+	⅜	51⅛
1.00	41⅛	33	*St O of N J	16,900	35⅜	33⅜	35⅜+	⅜	33
7.00	119⅛	115⅜	*Do pfd	600	118⅜	118	118⅛+	⅛	115⅛
4.00	63⅜	55⅛	Sterling Prod	1,000	62	61	61 —	1	55⅛
5.00	106	48⅛	Stew-Warner	11,000	54	51⅛	53⅜	1⅛+	90⅜
8.00	84⅜	48⅛	Stromberg	2,400	67	64⅜	67 +	1⅛	70⅜
4.00	39⅛	30⅛	Studebaker	43,500	39⅜	38	39⅜+	⅜	....
....	12⅛	7⅜	Sub Boat	6,900	10⅛	9⅛	9⅛—	⅛	9⅛
....	8⅛	4	Superior Oil	67,900	5⅜	3⅛	4⅛—	1⅛	2⅛
3.00	34⅛	24⅛	Superior Stl	100	26⅛	26⅛	26⅛—	2⅛	29
....	3	1⅛	Sweets Co	2,600	2	1⅛	2 +	⅛	1⅛
....	9⅛	6⅛	Tel Autogrph	500	9⅛	8⅜	8⅜—	⅛	9⅛
....	9⅛	6⅜	Tenn Copper	1,000	8⅛	8⅛	8⅛—	⅛	8⅛
3.00	45⅜	37⅜	Texas Co	5,900	41⅛	40⅛	40⅜—	⅛	42⅛
7.00	79⅜	57⅛	Texas Gf Sul	22,500	80⅜	77	80⅛+	2⅜	58⅛
....	39⅛	17	Tex & Pac	16,100	38	35⅜	37⅛+	1⅜	18⅜
....	15⅜	8⅛	T&P Coal & O	2,900	9⅛	8⅛	9⅛	....	8⅛
....	18⅜	8⅜	Third Avenue	300	12⅛	11⅛	12⅛+	⅛	11
4.00	151	118⅛	Tidewater Oil	1,500	123⅛	120⅛	123⅛+	3⅛	102
3.00	41	31⅛	*Timken R B	9,700	35⅛	33⅜	35 +	1	38⅛
6.00	70⅜	53⅛	Tobacco Prod	12,400	65⅜	63⅜	64⅛—	1⅛	54⅜
7.00	93⅛	83⅜	Do A	2,300	92	90⅛	91 —	⅛	83⅛
....	6⅜	3⅜	Tran Con Oil	16,900	5	4⅛	4⅜—	⅛	4⅜
6.00	66	44⅜	Twin City	200	47	46⅜	46⅜—	⅛	67
3.00	43	36⅜	Underwd Typ	500	38	37⅛	38 —	⅛	39⅛
6.00	64⅜	42	Un Bag & P	2,800	48	42	42 —	6⅛	....
....	⅛	⅛	Union Oil	700	20c	20c	20c	....	....
10.00	147⅛	126⅜	Union Pacific	6,900	145⅛	143	145⅛+	1⅛	132⅜
4.00	76⅜	70	Do pfd	1,200	76⅜	76⅛	76⅜+	⅛	73⅛
5.00	132	94	Union Tk Car	1,600	126	116	117	—10⅛	87
7.00	116	106⅛	Do pfd	400	114⅛	114	114 —	⅛	....
....	30	21⅛	Untd Alloy Stl	100	24	24	24 —	⅛	33
3.00	54⅛	42⅛	Untd Cig Srs	2,600	52⅛	50⅜	52⅛+	⅜	....
7.00	119	113	*Do pfd	100	117⅛	117⅛	117⅛	....	....
6.00	86	71	United Drug	1,300	84	83	84	....	79
10.00	224⅛	183	United Fruit	400	217⅜	214⅛	214⅛—	1⅛	172
....	20⅛	16⅜	United Ry In	2,000	17⅜	17	17⅛—	⅜	13
....	54⅜	26⅛	Do pfd	3,200	44⅛	42	44⅜+	⅜	38⅛
....	107⅛	64	U S C I P	103,000	109	102	109 +	5⅜	29⅛
7.00	95⅛	81⅛	Do pfd	400	95⅛	92	95⅛+	2⅜	72⅜
....	30⅜	21	U S Dist	2,100	28⅜	27⅛	28 —	⅛	....
7.00	118	98	Do pfd	100	115	115	115 —	⅛	....
....	24	16⅜	U S Hoffman	1,600	22⅛	21	21 —	⅜	17⅛
....	⅛	⅛	Do rts	8,000	⅛	⅛	⅛	....	....
....	83⅜	61⅛	U S Ind Alc	15,800	74⅜	71	73	....	53
8.00	102⅜	90	U S Realty	600	98⅛	96⅜	98⅛+	2⅛	95⅜
7.00	104⅛	100	Do pfd	500	104⅛	103⅛	104⅛+	1⅛	100⅛
....	42⅜	22⅛	U S Rubber	15,500	36	34	35⅜+	⅛	42⅛
8.00	94⅜	66⅜	Do 1st pfd	3,500	88⅜	87⅜	88⅜+	⅛	96⅜
....	36	19⅛	U S Smeltg	6,200	35⅛	31⅛	35⅛+	2⅜	26
3.50	45⅜	37⅛	Do pfd	300	45⅜	44⅜	45⅜+	⅜	42⅛
5.00	111⅜	94⅛	*U S Steel	205,100	110⅛	106⅜	109⅜+	3⅜	92⅜
7.00	123	118⅜	Do pfd	2,600	121⅛	120⅛	121 —	⅛	117
3.00	60	51⅛	U S Tobacco	100	52⅛	52⅛	52⅛+	⅛	....
....	21	13	Univ P & R	1,700	18	16⅜	18	....	....
4.00	81⅜	64	Utah Copper	1,600	79⅜	77⅛	79⅛—	⅛	60
....	32⅛	16⅜	Utah Secur	14,300	33	29⅜	33 +	2⅛	18⅜
....	33⅛	19⅛	Vanadium	21,400	28⅜	24⅜	28 +	2⅛	32⅜
....	33⅛	16	Van Raalte	200	20	20	20 —	⅛	36⅛
7.00	80	60⅛	Do 1st pfd	100	64	64	64	....	....
....	10⅜	⅜	Va Chemical	300	1⅛	1⅛	1⅛+	⅛	11⅛
....	34⅜	2⅛	Do pfd	600	5⅜	5	5 —	⅛	33⅜
....	72⅜	36	Va R & P	2,600	68⅜	66	68⅛+	⅛	36
....	18⅜	4⅜	Vivaudou	2,300	6	5	5⅛+	⅛	19
....	17⅜	10⅜	Wabash	4,800	15⅜	14⅜	15⅛+	⅛	....
....	47⅜	34	Do pfd A	28,300	43⅛	40⅛	43⅜+	⅜	28
1.25	17⅛	14	Waldorf Sys	900	15	14	15 +	⅛	17⅜
1.00	18⅛	14⅜	Weber & Hell	400	15⅛	15⅛	15⅛—	⅜	15⅜
2.50	43⅜	35⅛	*Wells Fargo	1,600	42⅛	41⅛	42⅛+	⅛	37
....	13⅜	6⅜	West Maryld	6,200	12⅛	11⅛	12⅜+	⅛	9
....	21⅛	15⅛	Do 2d pfd	1,800	20⅛	19	19⅜+	⅜	18⅛
....	24⅛	14⅜	Western Pac	2,200	21	20	21	....	17⅛
6.00	73⅛	58	Do pfd	1,000	70⅛	67⅜	67⅜—	2	59
4.00	98	74⅛	West Pa	4,300	92⅛	88	92 +	2⅛	41⅛
7.00	98	87⅜	Do pfd	100	91⅛	91⅛	91⅛+	⅛	....
7.00	118	105	Westrn Union	1,200	113⅜	112	112⅛—	1⅛	108⅛
6.00	96⅜	84	Westgh Air B	1,300	94	92⅜	92⅜—	⅛	....
4.00	65	49⅜	Westgh Elec	4,300	63⅜	62⅛	63⅛+	1⅛	56
4.00	80⅜	72	Do 1st pfd	200	79⅜	79⅜	79⅜—	⅛	....
....	17	7⅛	Wheel & L E	9,600	13⅛	11⅛	12⅛—	⅜	11⅛
....	26⅛	14⅜	Do pfd	1,300	23⅛	21⅛	21⅜—	1⅛	13⅛
2.00	29⅜	22⅜	White Eagle	1,200	24	23⅜	24 +	⅛	23
4.00	66	50⅛	White Motors	13,900	65	62	64⅜+	1⅜	51⅜
1.00	13⅛	9⅜	Wright Aero	900	12⅜	12	12⅜	....	9⅜
....	5	1	*Wickwire-Sp	2,000	1⅛	1⅛	1⅛+	⅛	7⅛
....	14⅜	6⅜	Willys-Ovid	7,500	9	8⅛	9	....	7⅛
....	88	61⅛	Do pfd	6,000	71	68	71 +	1⅛	69⅛
....	28	4⅜	Wilson & Co	18,400	6⅜	5⅜	6⅜—	⅛	25
....	72⅜	11	Do pfd	9,900	16⅜	11	16⅜+	⅛	....
3.00	120⅜	72⅛	Woolworth	18,300	114⅛	100⅛	113⅜+	3⅛	....
....	31⅜	23⅛	Worth Pump	2,300	29⅜	27⅜	29⅜	....	29⅜
3.00	68⅜	58⅛	Do pfd B	200	68	67	68	....	....
5.00	85⅜	47⅛	Yellow Mfg B	3,700	53⅜	51⅛	53 —	⅛	....
4.00	61⅛	39⅛	Yellow Taxi	1,200	46	45	46	....	....
3.00	42	35	Wrigley	3,500	41⅛	41⅛	41⅛+	⅛	....
4.00	70⅜	62	Yeats S & T	700	69⅜	65	66 —	3⅜	67

*Ex dividend. †Pays extra dividend. ‡Ex rights. **Initial dividend. ††Stock dividend declared.

VAST BUSINESS FOR EXPORT IS GRAIN FEATURE

BY CHARLES MICHAELS.

All grain markets in the United States and the Winnipeg market will be closed today, Labor day.

Wheat is moving freely from the farms in the southwest and is beginning to move in the northwest.

It also is passing into hands of exporters and foreign distributors in a way that makes a healthy situation.

Primary receipts in two weeks have been practically 42,000,000 bu, against 26,500,000 bu the same time last year. Export buying throughout the week took wheat in all positions, hard winters, durums, and Manitobas. Exports were estimated at more than 10,000,000 bu wheat and 2,000,000 bu rye. There is a big healthy movement on, with indications of enlargement.

There are predictions of a large export business in food grains for a good part of the season and of small grains there is a liberal supply. The United States and Canada will have more than 400,000,000 bu of wheat for export, while total imports of European countries last season were 752,000,000 bu. This would leave 352,000,000 bu to be supplied by other countries. Should anything happen to Australia and Argentine crops, North America could easily spare 450,000,000 bu.

Expect Prices to Hold.

While wheat is moving freely and exporters are buying, trade leaders are not inclined to look for a large advance in prices, and the tendency is in favor to maintain values around the present level until later in the season. Accumulations at present are large, as is natural. There are many million bushels of wheat sold that will be moved out in the near future.

Under existing conditions wheat is regarded as worth present prices and the disposition is to buy on all breaks and feed the market on the sharp advances. There is a broad, healthy trade with the week's fluctuations covering a range of 6c for September, and the close ⅝ to 1¼c higher for the week, May leading in strength.

Good Demand for Wheat.

The trade is looking for heavy receipts in all markets tomorrow, there being an accumulation of a three day movement. There will be demand for all grain offered also for the 2,500,000 bu of cash wheat that is expected to be delivered on September sales. With a carrying charge from September to December of 5¼ to 5½c, nothing but inability to furnish storage room will prevent elevator interests from taking care of all the cash wheat available.

All reports suggest there will be a larger wheat crop this year than the trade in general has expected, and it will be no surprise to see the government raise its figures in its final returns from the 814,000,000 bu suggested in the August report to around 850,000,000 bu or more in the final returns.

September wheat in Chicago closed Saturday at $1.23¼@1.23⅝; December, $1.28⅝@1.28¼, and May, $1.35¼@1.35⅛. Winnipeg October closed at $1.31½, up 2¾c for the week, with December at $1.27½. Prices in Chicago for the week follow:

	September.	December.	May.
Mon	1.21⅝-1.24⅝	1.26⅝-1.29½	1.32⅝-1.35½
Tues	1.20 -1.24	1.24⅝-1.28⅝	1.30⅛-1.34⅝
Wed	1.19 -1.22	1.23⅛-1.27⅛	1.29⅛-1.33⅛
Thur	1.21⅝-1.23⅝	1.26⅛-1.28⅝	1.32⅝-1.34⅝
Fri	1.22⅛-1.25	1.28⅛-1.30	1.34⅝-1.35⅝
Sat	1.23⅛-1.24⅛	1.28⅛-1.29⅛	1.34⅛-1.36⅛
Wk	1.19 -1.25	1.23⅛-1.30	1.29⅛-1.36⅛
P. wk.	1.22⅛-1.34	1.30⅝-1.38⅝	1.32⅝-1.45
1923	1.01 -1.03⅛	1.05⅛-1.07⅛	1.10⅛-1.12⅛
1922	.98⅛-1.02⅛	1.00⅛-1.03⅛	1.06⅛-1.08⅛
Sea	1.02⅛-1.35⅛	1.06⅝-1.38⅝	1.19⅛-1.45
1923	95⅝-1.23⅛	99 -1.14⅛	1.03⅛-1.13⅛

Corn Making Fair Progress.

Fair progress toward maturity is being made by the corn crop, but it is not overcoming its seasonal lateness, and experts say that it is not likely to. All indications point to a short corn crop and higher prices. An early frost would be most unfortunate for the foreign farmers and for the trade in general. Should frost come around Sept. 15 to Oct. 1, there will be much soft corn and a smaller percentage of good merchantable corn than usual.

Innumerable reports on the corn crop from various sections are due Tuesday as many grain men will be out in the country making investigations. Most of the reports are likely to be unfavorable and higher prices are expected.

Price Changes Very Rapid.

There has been no such corn market in the history of the trade as is on at present. Fluctuations are rapid over an unusually wide price range. A fluctuation of 31¼c in ten days with the range $1.02@1.20½ a bulge of 13¼c following the decline from the high point is exceedingly trying on the nerves and bank accounts of traders, making it difficult to execute orders for large or small quantities at a given price.

Cash corn is in light supply, the primary movement last week being the smallest at this time since 1920. Eastern consumers are carrying light supplies and western cash handlers have little corn on hand. Stocks of corn are not large although in excess of a year ago. Country holdings are said to be light.

A little new corn is selling at 4c under December for No. 4 white and yellow, shipment by Dec. 15. This is around 10c under the present price for old corn and compared with normal years the price is high, but selling corn futures because of the high price has been most unsuccessful to speculators of late, and despite the fact that December corn is about 51c higher than a year ago, there is a belief among most traders that corn prices are not too high, notwithstanding the fact that there are few if any industries at which corn can be utilized with any profit.

September corn was tight and deliveries tomorrow are expected to be around 300,000 bu. September closed Saturday at $1.18@1.18¼, December at $1.13¼@1.13¼ and May at $1.14¼@1.14, showing gains of 4⅝@7⅝c for the week, with December leading. Weeks prices follow:

	September.	December.	May.
Mon	1.10 -1.13⅛	1.03 -1.07⅛	1.03 -1.08⅛
Tues	1.11⅛-1.15	1.04⅝-1.08⅛	1.06⅝-1.09⅝
Wed	1.13⅛-1.18	1.07 -1.14	1.07⅝-1.14⅝
Thur	1.18⅛-1.20	1.12⅝-1.15	1.13⅛-1.16
Fri	1.17⅛-1.20	1.11⅛-1.15⅛	1.11⅛-1.15⅝
Sat	1.15⅛-1.18	1.10⅝-1.13⅛	1.10⅛-1.14⅛
Wk	1.10 -1.20	1.02 -1.15⅛	1.03 -1.16
P wk.	1.11⅛-1.24	1.04 -1.20⅛	1.04⅝-1.22
1923	84⅛- 86	67⅛- 69⅝	67⅝- 69⅝
1922	60⅝- 62⅛	55⅝- 56⅛	59⅛- 61⅝
Seas	74⅛-1.24	66⅝-1.20⅛	84⅛-1.22
L sea.	69⅝- 86⅛	60⅝- 75⅛	62⅛- 69⅝

Hedging Sales in Oats.

A feature in oats is the increased hedging movement and the change in spreads by cash interests from September to December at 3¼c difference. A few of the cash houses are putting their hedges into May, the spread being 8c. Better weather has enabled the farmers to thrash, and the movement is increasing.

This year's oat crop is heavier in weight than in recent years, although late rains while the grain was in shock in the field have lowered the grade. A little export business in Canadian oats is under way, and domestic oats are about on an export basis. Buying on all breaks around 50@51c for December has been heavy.

September oats closed Saturday at 45¼@48⅝c; December, 52¼@52c; May, 56¼c, showing gains of 1⅛@2c for the week, with May leading. Week's prices follow:

	Sept.	Dec.	May.
Monday	.46 -48⅛	48⅛-51⅝	52⅝-55⅛
Tuesday	.47⅛-49	50⅛-52	54⅛-56
Wednesday	.47 -48⅝	50⅛-52⅛	54⅛-56⅝
Thursday	.49⅛-50⅝	52⅝-53⅛	56⅛-57⅛
Friday	.49⅛-50⅝	52⅛-54	56⅝-57⅛
Saturday	.48⅛-49⅛	51⅛-52⅛	55⅛-56⅝
For week	.46 -50⅝	48⅝-54	52⅝-57⅛
Prev. week	.47 -56	50⅛-58⅝	53⅝-62⅝
Last year	.36⅝-38⅝	39 -40⅝	41⅛-43
2 yrs. ago	.32⅝-35⅛	34 -35⅝	37⅝-38⅝
Season	.39 -56	39⅝-59	47⅝-62⅝
Last season	.34 -46⅛	35⅛-41⅛	38⅛-43⅛

Foreigners Buying Rye.

Germany, France and Scandinavia are buying rye, with probably more than 2,000,000 bu taken during the week. Holders of December contracts who had profits took them on the advance, while cash interests were active in buying September and selling December at 5¼c spread, the best carrying charge in recent years.

Deliveries today are expected to be 1,000,000 bu. September closed Saturday at 87½c, December at 93c, and May a 98⅝c, making gains of 2¼@3¼c for the week.

Provisions regained about all of their loss in the previous week, and lard futures closed with net advances of 60@80c; short ribs, 70@75c, and bellies, 40@65c. Hogs finished at the highest for the week at a small advance. Export and domestic demand for hog products was moderate and shipments were under last year's. Week's prices follow:

Clear Bellies.

	High.	Low.	Close Aug. 30, 1924.	Close Aug. 23, 1924.	Close Sept. 1, 1923.
Sept.	13.37	12.72	13.10	12.70	.....
Oct.	13.50	12.70	13.30	12.65	.....
Lard.					
Sept.	13.85	12.65	13.85	13.05	12.20
Oct.	13.82	12.60	13.82	13.07	12.12
Jan.	13.92	12.65	13.92	13.32	11.10
Short Ribs.					
Sept.	12.25	11.50	12.20	11.50	9.22
Oct.	12.35	11.65	12.25	11.75	9.25

SHIPPING BOARD MASTERS HAVE ALLOWANCE CUT

Washington, D. C., Aug. 31.—An order designed to curb what is described as a "tendency of some masters of shipping board vessels to submit extravagant or excessive expense accounts," was issued today by the fleet corporation.

Meals taken ashore by masters while on ships' business must not cost more than $3 a day, the order directed, and if less than three are necessary the cost must not exceed $1.25 a meal.

Use of taxicabs will not be countenanced except in instances where it is imperative, and in such cases the master must explain the reason.

CHICAGO WEEKLY STOCKS

Div. paid.	Div. yield.	1924 High.	1924 Low.	Description—	Sales.	High.	Low.	Close.	Net chge.	Close Sept. 1, 1923.
$8.00	14.0	67	56⅝	American Shipbuilding	15	56⅝	56⅝	56⅝—	1¼	....
7.00	7.8	91	85	American Public Service pfd	234	90½	90	90½+	½	88
7.00	8.6	83⅝	68	Armour & Co pfd	1,243	81⅜	80	80⅝—	⅝	78
7.00	7.8	93¼	83	Armour of Del pfd	430	91	90	90½—	½	88¼
....	....	7¼	2½	Armour Leather	34	4	4	4	....	....
3.00	6.4	51⅜	38	Balaban & Katz	350	48	47	48	....	....
7.00	7.6	93	85	Do pfd	265	92	91	92	....	....
2.00	6.3	38¼	28	Bassick Alemite	615	32¼	32	32¼+	⅛	34¼
....	....	4	1	Beaverboard	540	4	3⅜	4	....	....
....	....	25¾	13	Do 1st pfd	360	25¾	22	23 —	2½	....
3.00	21.4	38⅞	11	Boone Woolen Mills	9,115	15¼	13	14¼—	1	30
....	....	7	4¼	Booth Fisheries	50	4½	4½	4½	....	....
2.00	7.7	31	20¼	Borg & Beck	1,545	26¾	25⅝	26 +	⅝	29⅝
6.00	7.1	88	84½	Cent Ill Pub Ser pfd	77	85½	85	85	....	85
2.50	8.9	28	27	Chicago Fuse	100	28	28	28	....	....
†3.00	8.3	40	34	Chicago Nipple "A"	65	36	36	36 —	¼	....
....	....	22¼	14	Do "B"	25	14	14	14	....	....
....	....	15	5	Chicago Railway series 1	30	8	8	8	....	....
1.50	14.8	15	10¼	Comm Chem Tenn	50	10¼	10¼	10¼	....	....
8.00	6.1	136⅜	126¼	Commonwealth Edison	842	132¼	130⅜	132¼+	1	127⅝
.80	11.4	8¼	6	Continental Motors	5,000	7⅛	6⅝	6⅞—	¼	7⅝
‡1.25	3.1	46	34	*Crane Co	600	41	41	41 +	⅝	....
7.00	6.2	113	107	*Do pfd	10	113	113	113	....	108
4.00	6.3	65	55	Cudahy	200	65	64½	65 +	½	52
3.00	4.1	75	61	Deere & Co pfd	59	74	73½	73½—	½	62
8.00	6.8	120¼	115	*Diamond Match	40	117	115½	115½+	½	110¼
....	....	36	15	Eddy Paper	25	15	15	15	....	34½
7.00	6.7	105¼	100¼	Fair Store pfd	70	104½	103⅝	103⅝—	⅝	101⅝
8.00	9.2	89⅝	79½	Great Lakes Dredge	250	89	85	87 +	1½	82⅝
3.00	12.5	30	22	Gossard	55	24¼	24	24¼	....	28
1.00	8.0	17¾	11	Hupp Motor	1,265	13⅛	12⅜	12½—	⅝	20¼
4.00	7.3	64½	48	Hurley Mch	860	56	53	55½—	1½	45
7.00	8.3	88	77¼	Illinois Brick Co	190	84	83½	84 +	½	76
6.00	7.0	86⅝	83⅝	Illinois Nor Util pfd	10	86	86	86 +	½	....
7.00	10.0	80⅝	62½	Ind Pneu Tool	39	70	69½	69½—	½	....
....	....	9	⅝	International Lamp	465	1¼	1	1¼—	⅝	10¼
2.00	4.8	47	37	Kellogg Switchboard	50	42	42	42	....	47
....	....	6⅝	4	Libby-McNeill	200	5¼	5¼	5¼—	¼	7⅝
7.00	7.0	100½	96	Lyon & Healy pfd	100	100½	100½	100½	....	97⅝
3.00	8.2	39	30	McCord Rad & Mfg "A"	980	37¼	36½	37¼+	⅜	34
....	....	62⅝	43½	Middle West Utilities	5,725	62⅝	59	62⅝+	2⅝	46¼
7.00	7.7	91⅝	83⅛	Do pfd	517	91	90½	91	....	83
7.00	7.2	99⅝	94	*Do prior pfd	345	98¼	96⅝	96⅞+	1⅜	99
....	....	37⅝	21⅝	Montgomery Ward	2,200	36	34½	34½+	⅝	21¼
7.00	6.1	116¼	105	Do class "A"	30	115⅝	114	115⅝+	⅜	98
7.00	6.1	115	106	Do pfd	110	114¾	114⅜	114⅜	....	110¼
8.00	6.6	125	115	National Carbon pfd	100	122	122	122	....	....
....	....	4½	2¼	National Leather	367	3⅝	3¼	3¼	....	4⅝
....	....	19	15	Omnibus	3,040	16½	15	15 —	2	....
8.00	8.9	92	87	Do pfd	100	90¼	90	90	....	....
....	....	2⅛	⅝	Philipsborn	235	⅝	⅝	⅝—	⅛	3¼
1.60	8.4	22	17	Pick & Co	3,452	19⅝	17⅝	19¼+	2	21
2.00	5.3	38	19½	Pines Winterfront	15,350	38	33⅞	38 +	4¼	....
7.00	6.9	103	99⅝	Public Service	30	101	101	101 —	¼	100⅝
6.00	6.5	94⅝	90⅝	Do 6% pfd	327	92	91¼	91⅝—	¼	91¼
7.00	6.7	105½	105	Do 7% pfd	87	105½	105	105½	....	....
7.00	6.9	103	99	Do no par	105	101½	101	101⅝—	¼	100⅝
6.00	5.9	102	99⅝	Quaker Oats pfd	190	101½	101	101⅝—	¼	100⅝
2.50	6.3	41½	39	Real Silk Hose	2,845	40⅝	40	40½+	⅝	....
† .60	3.6	18¾	15	Reo Motor	440	17	16½	17 +	½	17¼
3.00	8.3	37¼	29⅝	Standard Gas	275	35¾	35⅛	35⅛—	⅛	28¼
4.00	8.0	50	46⅝	*Do pfd	290	50	49⅝	49⅝+	⅝	48⅝
5.00	9.3	101	49½	Stewart-Warner	7,195	54	51⅝	54 +	1	90⅝
8.00	7.8	109⅝	100	Swift & Co	1,475	106⅝	106	106⅝+	⅛	103
1.80	7.2	27	19	Swift International	23,500	27	24⅝	26¼+	1⅝	19⅝
3.00	6.5	50	42½	*Thompson [J. R.]	150	46	45⅝	45⅞—	⅝	47
5.00	8.3	63¼	53½	Union Carbide & Carbon	3,470	61	60⅝	61	....	57
‡1.60	5.0	34	29	United Light & Power "A"	599	32¼	31	31⅝+	⅝	....
‡1.60	4.2	39⅜	31	Do "B"	240	38	38	38	....	....
4.00	9.1	46½	43⅛	Do pfd "B"	300	44	44	44	....	....
....	....	4½	2	United Iron Works	25	3½	3½	3½	....	4
† .80	0.7	116	78	U S Gypsum	2,900	116	105	112 +	4	76
7.00	6.5	109	102½	Do pfd	100	108⅛	108⅛	108⅛—	⅛	....
....	....	42	21	Wahl	1,355	25	24	24½—	⅝	43
....	....	2	⅛	Western Knitting	525	½	½	½	....	....
....	....	8⅝	4½	Wolff Manufacturing	210	6⅝	6⅛	6⅝—	¼	16½
3.00	7.0	42	35½	Wrigley	6,145	42	41	42 +	1	....
5.00	9.6	96	44⅝	Yellow Manufacturing	8,225	53¾	51⅛	52½—	⅝	....
4.00	8.7	64⅝	39	Yellow Taxi	9,575	47	45	46¼—	⅝	96½

*Ex dividend. †Pays extra dividend. ‡Pays stock dividend.

BONDS.

Int. paid.	1924 High.	1924 Low.	Issue—	Sales.	High.	Low.	Close.	Net chge.	Close Sept. 1, 1923.
$5.50	92	88⅝	Armour of Del 5½s	$9,000	92	91½	92	....	89
5.00	79	74	Chicago City Rys 1st 5s	6,000	76½	76⅝	76⅝	....	....
5.00	79⅝	74¼	Chicago Rys 1st 5s	4,000	77¼	77	77 —	1¼	77⅜
5.00	100¼	95	Commonwealth Edison 1st 5s	11,000	100	99⅝	99⅝—	¼	....
4.00	71⅝	62	Metropolitan El Ry 1st 4s	1,000	70¼	70¼	70¼	....	....
5.00	99	92	Ogden Gas 5s	1,000	92	92	92 —	½	....
5.00	97¼	94	Swift 1st 5s	4,000	96⅝	96⅝	96⅝+	⅛	96
4.25	102.22	99.98	U S Liberty 3d 4¼s	500,000	101.29	101.29	102.29	....	....

DOLLAR LAST WEEK WORTH 67.8 CENTS UPON 1913 BASIS

In terms of the wholesale prices of 200 representative commodities, the purchasing power of a dollar last week averaged 67.8 cents, compared with what it would have bought in 1913. For March, the last month of the first quarter of 1924, it averaged 67.2 pre-war cents, and for the first quarter 66.1. For June, the last month of the second quarter, the purchasing power of the dollar averaged 69.9, and for the second quarter 69.1. For July, first month of the third quarter, it averaged 68.9.

The commodity prices averaged 147.4 per cent of the pre-war level during the week, 148.7 during March, 150.5 during the first quarter, 143 during June, 147.4 for the second quarter, 145.2 for July, first month of the third quarter.

These are the figures of Prof. Irving Fisher. In the following table the index number shows prevailing prices compared with those of 1913, and the purchasing power represents what $1 would buy in the period covered comparable with 1913:

	Index number.	Purchasing power.
1913	100	100
1920 May [peak of prices]	248	40.3
1923 yearly average	157.7	63.4
1924 January average	151.4	66.1
1924 February average	153.4	65.2
1924 March average	148.7	67.2
1924 first quarter average	150.5	66.1
1924 April average	145.9	68.6
1924 May average	144.8	69.1
1924 June average	143	69.9
1924 second quarter average	144.7	69.1
Week ended July 5	143.3	69.9
Week ended July 12	142.3	70.3
Week ended July 19	143.3	69.3
Week ended July 26	147.1	68
Week ended Aug. 2	148.7	67.2
Week ended Aug. 9	147.9	67.6
Week ended Aug. 16	148.5	67.4
Week ended Aug. 23	147.1	68
Week ended Aug. 30	147.4	67.8

The price quotations are taken by Prof. Fisher from Dun's weekly review and the weights from the war industries board's report.

$75,000,000 New Financing Done During Last Week

NEW YORK, Aug. 31.—New financing last week approximated $75,000,000. Among the offerings was the first Austrian industrial loan arranged since the war, a $3,000,000 lower Austrian hydro-electric power issue, which was oversubscribed. Corporation bonds called for payment in advance of maturity in September reach the largest total since July, 1923, aggregating $47,736,900, contrasted with $45,414,900 in August.

M-F

Back of Your Advertising

Cold reason, or "hunch"—which?

"'Hunches' and flash 'inspirations' are not plans. If they were, advertising would be a gamble instead of a legitimate, conservative means of business building."

From *Four Square Advertising*

Reckoning with the hard, concrete facts of business comes first in advertising planning. *Then* the inspirational elements. During more than 20 years of service to advertisers, we have encountered these stubborn, fundamental facts of business in almost every form and variety. A number of them are mentioned in our new book, "Four Square Advertising." May we send you a complimentary copy?

Mitchell-Faust Advertising Co.
Established 1904
Phone STAte 6610 — 7 S. Dearborn St., Chicago

LONDON STOCKS FIRM, ALTHOUGH TRADE IS LIGHT

BY ROBERT STEELE.

[Chicago Tribune Foreign News Service.]
[Copyright: 1924: By The Chicago Tribune.]

LONDON, Aug. 31.—London stock markets continued to present a firm front during the past week, apparently on the assumption that the reparations question at last is well on the way to a settlement. No great activity prevailed, it is true, but a number of wide awake firms had no reason to grumble at the amount of business, considering the holiday period. Business mainly consisted of bargain hunting on the part of clients, who probably turned their attention temporarily to the stock markets in consequence of the spell of rainy weather which has been ruining business at all holiday resorts.

Speculative interest was still dormant. Argentine rails were about the most interesting market of the week, most leaders being on the upward grade following a fresh batch of favorable traffic returns and a fair rise in exchange.

Tea Shares Fair.

Tea shares also were mildly buoyant. A slight irregularity prevailed in the gilt edged section, and on the balance quotations exhibited little appreciable change. Exchanges on the whole remained fairly steady.

The foreign bond market was fairly active, the outstanding feature being a rise in Peruvian corporation preferences, which were bought on the idea that American interests were taking a hand in Peru business.

Home Rails Steady.

Mexicans weakened, as did Chinese on the reported disorders in China. Home rails were steady on adequate investment and support. Considerable irregularity was shown by oils as a result of continued talk of an impending cut in the price of gasoline. Shells and Anglo-Persian yielded ground. Royal Dutch was comparatively steady, and Phoenix was strong in anticipation of a bumper output for August.

Interest in mines was confined to a few specialties, but the Canadian and American section was in better fettle. Industrials exhibited a mixed tendency. Steels were dull, textiles made a good showing, and tobaccos were firm, with one or two bright spots.

DRY GOODS AND GARMENT NEWS

[Copyright: 1924: Fairchild News Service.]

NEW YORK.—A sharp decline was registered by the Fairchild Cotton Goods average price and index number for last week. The index fell to 15,894 from 16,047, the level for the previous week. This was largely the result of easing in gray goods prices. Prices in gray goods lowered toward the last of the week and fairly active buying was put through at a quarter to three-eighths of a cent a yard under the week past. Cotton also showed a further decline—the average price for spots in New York falling to $26.60, compared with $27.92 for the previous week.

NEW YORK.—After a day of market activity when sales of print cloth exceeded 100,000 pieces, the gray goods market was absolutely dull on Saturday.

The majority of the houses were closed and there was an absence of inquiry. Prices were nominally unchanged on the following basis: 64x60, 5.35 yards to the lb, 8⅝ cents; 67x72, 4.75 yards, 9⅝ cents; 72x76, 4.25 yards, 11⅛ cents; 80 squared, 4.00 yards, 12⅝ cents.

The market on 44x40, 8.20 yards, was 5⅝ cents; 48 squares, 7.15 yards, 6⅞ cents; and 64x60, 7.60 yards, 6⅝ cents.

BOSTON.—Although the month just closing is invariably a quiet period in the raw wool market it has been marked this year by an active demand which sent the price trend upward. A year ago quotations took a downward flight about this time. During the first week in the current month, Ohio Delaines were being quoted at 55 to 56 cents, while today as high as 58c is being asked. There has been an advance of 5 cents a pound secured in fine staple territory, the price now being $1.35 to $1.40. Texas wools are up to $1.35. September promises to be an extremely interesting month in the market, with attention focusing on the foreign markets.

The fall selling season gets under way in Australia on Tuesday, the opening sale being at Brisbane with 40,000 bales on offer. A strong demand is anticipated and the prediction is made that prices will be up 5 to 10 percent. Sales in London start on Sep. 16.

STATE BANK
OF THE
U. S. S. R.
(Union of Socialist Soviet Republics)
Formerly State Bank of the R.S.F.S.R.
Created by Decree of the Soviet Government of October 12th, 1921
Capital - 5,000,000
Chervonetz
N. B.: 1 chervonets contains 119.4826 grains of pure gold and equals £1 1s 1¼d, or $5.14½.
Head Office:
NEGLINNY PROESD,
12 MOSCOW
BANKING BUSINESS OF EVERY DESCRIPTION TRANSACTED.
Branches in Every Centre of European and Asiatic Russia
CORRESPONDENTS IN ALL PARTS OF THE WORLD
NEW YORK AGENTS — Guaranty Trust Company of New York, Equitable Trust Company of New York, Irving Bank-Columbia Trust Company, Public National Bank of New York, The State Bank.
CHICAGO AGENTS—Kaufman State Bank, Division State Bank.

NOTICE TO

Holders of Bonds of Series B-II, Dated Oct. 1, 1918, of the Suncrest Lumber Company.

Under the Deed of Trust of the Suncrest Lumber Company there has been deposited with the Union Trust Company and Frederick H. Rawson to the credit of the Purchase Fund under said Deed of Trust, fifty per cent (50%) of Sinking Fund, or $16,854.17, which is applicable to the purchase of bonds of Series B-II to that amount, those bonds to be purchased which are offered at the lowest price. Bonds to the even amount of principal that may be purchased for such a sum and any additional amount then available in said purchase fund will be purchased on October 28, 1924, from those submitting lowest offers on or before October 28, 1924, addressed in writing to the Union Trust Company, 7 S. Dearborn Street, Chicago, Illinois.

All offers must be either accompanied by the bonds or the numbers of bonds offered must be specified. The price must be inclusive of accrued interest.

UNION TRUST COMPANY,
FREDERICK H. RAWSON, Trustees.

PACKERS SECURITIES
SPECIALISTS
Information—Quotations
Phone, Wabash 3185
TRUE-WEBBER & CO.
INVESTMENT BONDS
208 SOUTH LA SALLE ST. CHICAGO

HERE ARE SOME FACTS FOR LABOR TO PONDER TODAY

BY SCRUTATOR.

It is a safe bet that few American wage earners will do any worrying today because the American Labor day falls on a different date from that celebrated in most other lands.

But it is a source of constant repining and reproach on the part of many professional friends of labor.

Come to think of it, there are other differences that American labor might do well to ponder.

The first Monday in September is celebrated in the only country on earth that is worried about having too much gold.

It is the only country on earth for which men will pay the savings of a lifetime to be smuggled into.

The British ministry of labor some time ago figured that the average wage paid in New York compared to the average paid in London would stand in the ratio of 217 to 100, measured in the foodstuffs that each wage would buy.

Some of American labor's good fortune is of course due to the fact American workingmen come of sturdy and intelligent stock.

Some of it is due to organization and comparatively wise leadership.

Some of it is due to education and the public schools.

Some of their good luck flows from the abundance of land which the American people have enjoyed.

But there are other workingmen of splendid breeds, high literacy, and compact organization who enjoy no such wages. For instance, the average wage of New York stands at 217 in comparison to 103 for Amsterdam, 92 for Christiana, Norway; 87 for Stockholm, Sweden. No one would pick those cities for illiteracy, or any sort of inferiority.

None of them is paying any war indemnities.

As to the abundance of land—Russia and Mexico are as well off in acres per capita as the United States. It is true the majority of the Russians and Mexicans live on a small part of their land, but Americans had to start that way—and both Russia and Mexico had an earlier start toward the occupancy and utilization of their landed resources.

It seems to be an inescapable conclusion that the better position of American labor is related to some extent to American institutions and public policy.

It might be well for American workingmen to consider this: The public policies under which they have achieved a position which now gives to the wage earner 70 per cent of the output of the greatest manufacturing, mining, and transportation system on earth are not the policies now being urged upon American labor by leaders, who have become looped by the "bloc" system in politics.

The political plans, programs, and tactics now urged upon American workers are old stuff to their European comrades. Over there labor has been in politics as a "bloc" for a long time. A great many of the socialistic proposals in the platform of the new political movement have long since been enacted into law in Europe.

Europe long ago abandoned the "two old parties."

But what has the wage earner gotten out of it all?

OFFICIAL WEATHER FORECAST.

The official forecast for today and tomorrow and yesterday's table of records follow:

Indiana—Partly cloudy Monday and Tuesday; possibly scattered thundershowers in south portion; cooler Monday in east and south portions.

Ohio—Mostly cloudy and cooler, probably local thundershowers in south portion Monday. Tuesday unsettled, probably showers.

Lower Michigan—Generally fair Monday and Tuesday; cooler Monday in extreme south-east portion.

Wisconsin—Probably fair Monday and Tuesday; moderate temperature.

Missouri—Partly cloudy Monday and Tuesday, possibly scattered thundershowers; not much change in temperature.

Iowa—Partly cloudy Monday and Tuesday; not much change in temperature.

North Dakota—Generally fair Monday and Tuesday; somewhat warmer.

South Dakota—Unsettled Monday and probably Tuesday; somewhat warmer Monday in east portion.

Nebraska—Partly cloudy Monday and Tuesday, possibly scattered thundershowers; not much change in temperature.

Kansas—Same as Nebraska.

Place of observation. State of weather. Aug. 31, 1924, 7 p. m. Central time.	Direction of wind.	Temp. 7 p. m.	Highest today.	Lowest last night.	Precipitation 24 hours.
Eastern states—					
Albany, clear	S.	82	90	68	...
Atlanta, cloudy	W.	80	90	72	...
Boston, clear	S.W.	80	94	72	...
Buffalo, cloudy	S.W.	72	78	72	...
New York, clear	S.W.	84	88	66	...
Philadelphia, clear	S.W.	82	92	66	...
Pittsburgh, cloudy	S.W.	84	94	76	...
Washington, clear	S.W.	82	98	68	...
Gulf states—					
Abilene, cloudy	S.	78	92	100	.01
Amarillo, clear	S.E.	80	84	60	...
El Paso, clear	S.E.	88	92	60	...
Fort Worth, cloudy	S.E.	94	96	72	...
Miami, cloudy	E.	82	86	78	.28
Mobile, cloudy	S.	80	90	74	.08
Montgomery, clear	S.E.	80	92	72	...
New Orleans, cloudy	S.E.	80	86	76	.10
San Antonio, clear	S.E.	86	92	74	...
Tampa, clear	E.	82	90	76	...
Vicksburg, cloudy	S.E.	70	94	74	.04
East central states—					
Alpena, clear	W.	66	80	74	...
Cairo, cloudy	S.E.	84	90	74	...
Chicago, cloudy	N.	70	82	75	.03
Cincinnati, clear	W.	88	94	66	...
Cleveland, cloudy	S.W.	88	92	70	...
Detroit, cloudy	N.W.	82	84	72	...
Escanaba, clear	W.	70	78	64	...
Evansville, cloudy	W.	88	96	72	...
Fort Wayne, cloudy	N.	82	94	70	...
Grand Haven, clear	N.W.	66	78	70	...
Grand Rapids, clear	N.W.	70	80	70	...
Green Bay, clear	N.	70	76	68	...
Indianapolis, cloudy	S.W.	86	92	70	...
Mackinac Island, clear	W.	62	78	60	...
Madison, cloudy	N.W.	68	76	68	...
Marquette, cloudy	S.W.	62	78	60	...
Memphis, cloudy	S.	80	90	74	...
Milwaukee, clear	N.W.	72	80	74	...
Nashville, cloudy	S.W.	84	94	74	...
Peoria, clear	N.	88	86	74	...
Ste. Marie, cloudy	W.	60	70	64	...
Springfield, Ill., rain	S.	70	92	74	.06
West central states—					
Bismarck, cloudy	N.W.	58	64	44	...
Charles City, clear	N.	66	76	56	...
Concordia, clear	E.	76	80	60	.28
Davenport, cloudy	Calm	74	80	72	...
Des Moines, clear	E.	74	80	64	...
Dodge City, clear	S.E.	82	90	60	...
Dubuque, cloudy	W.	70	78	70	...
Duluth, cloudy	S.W.	60	70	48	...
Huron, cloudy	S.E.	58	64	48	.02
Kansas City, clear	E.	76	80	72	...
Keokuk, cloudy	N.W.	70	84	74	...
Moorhead, cloudy	N.W.	64	72	50	...
North Platte, clear	S.E.	70	80	54	...
Oklahoma City, cloudy	S.	78	92	72	.04
Rapid City, cloudy	N.	58	70	44	...
Sioux City, cloudy	E.	72	74	58	...
St. Louis, cloudy	N.W.	72	94	78	...
Minneapolis, cloudy	W.	68	72	54	...
Springfield, Mo., rain	E.	68	90	74	.16
Wichita, cloudy	S.E.	80	92	74	...
Mountain states—					
Boise, clear	W.	72	78	50	...
Cheyenne, rain	E.	66	70	48	...
Denver, cloudy	S.E.	72	82	56	...
Helena, clear	W.	64	68	48	...
Miles City, cloudy	N.E.	56	58	42	...
Phoenix	...	98	100	72	...
Pueblo, cloudy	N.	78	86	58	...
Salt Lake City, clear	N.	84	84	65	...
Yellowstone Pk., cloudy	S.	46	60	42	.32
Pacific states—					
Los Angeles, clear	S.W.	68	78	60	...
San Diego, clear	S.W.	68	72	60	...
San Francisco, clear	W.	60	62	54	...
Canadian—					
Battleford, cloudy	N.W.	64	66	38	...
Calgary, cloudy	E.	64	70	40	...
Edmonton, cloudy	N.W.	[illegible]	[illegible]	[illegible]	...
Medicine Hat, clear	Calm	[illegible]	[illegible]	[illegible]	...
Minnedosa, clear	W.	[illegible]	[illegible]	[illegible]	...
Montreal, cloudy	W.	[illegible]	[illegible]	[illegible]	...
Quebec, cloudy	N.E.	[illegible]	[illegible]	[illegible]	.32
Toronto, cloudy	S.W.	[illegible]	[illegible]	[illegible]	...
White River, clear	S.W.	[illegible]	[illegible]	[illegible]	...
Winnipeg, cloudy	S.W.	[illegible]	[illegible]	[illegible]	...

NEW YORK WEEKLY CURB

INDUSTRIALS.

	Sales.	High.	Low.	Close.	Net chge.
Acme Coal	100	1¼	1¼	1¼	....
Adiron P & L.	200	33¼	33¼	33¼	— 1
Allied Packing.	300	4	4	4	— ⅛
Do pfd prior	100	35¼	35¼	35¼	— 1
Am Cynam pfd	20	74	74	74	....
Am G & E.	1,000	83	80⅝	82	— 1⅜
Do pfd	300	44½	44	44	....
Am For P w i	5,400	36⅝	34¼	35⅜	— 2
Am Type Fdy.	145	108	107½	108	+ 2
Am Pwr & Lt.	250	411	378	395	+12
Do new	8,100	40¼	38	39⅝	....
Do pfd	30	91	91	91	....
Am Lt & Tr.	750	124	120½	121	+ 1
Do pfd	300	93	92½	92½	— ⅛
Am Stores	200	34½	34½	34½	+ 1½
Atlantic Fruit.	6,700	1⅜	1⅛	1⅛	— ⅛
Appalach Pwr.	200	73	71	73	....
Brit Am To cp	500	24½	24¼	24¼	— ⅛
Archer Dan	300	19½	18½	19½	....
Bklyn City Ry.	5,000	13⅝	12⅝	12⅝	— ⅛
Ark L & P pfd	30	90½	90½	90½	....
Bordens Milk.	450	129¾	121½	129¼	— ¼
Burr Add Mch	1,210	64	53¾	60	+ 4½
Do pfd	100	101	100½	100½	....
Cent C I P.	600	31	30	31	+ ½
Camp S pfd.	30	111	111	111	....
Checker Cab	400	15	14	14	....
Childs Co	800	36½	36⅛	36½	— ⅜
Colt Pt Firems	50	22½	22½	22½	....
Chicago Nip A	800	36	36	36	....
Do B	800	14½	14½	14½	....
Col Power	50	33	33	33	....
Cen Teresa Sug	100	87	87	87	....
Comwlth Pwr.	3,690	110	104½	107½	— 1
Do pfd	170	79	77	77	— 2
Clevel Auto	500	21	20½	20½	— 1½
Curtiss Aero pf	200	7	6⅝	7	....
Cont Tob Inc.	400	23½	22½	22½	— 1½
Cuba Co	500	35	34⅝	34⅞	— ⅜
D L & W Coal.	50	102½	102½	102½	— 7½
Doehler D C.	1,400	18	18	18	....
Dubilier C R.	6,460	49½	45½	49½	+ 1½
Dynhill Int	200	26	26	26	....
Durant Mot	3,600	19½	18½	18½	— ⅜
Du Pont Mot.	2,000	2⅜	1⅝	1⅝	— ⅜
East Penn El	700	49	47	47½	— ⅛
El Bond Sh pf	290	101½	100½	100½	— ⅛
El Ry Sec.	200	15½	15½	15½	— ⅛
Fed Metals	3,600	35	33½	35	+ 1½
Garland Stmsp	100	60	60	60	....
5th Av B C rt.	14,600	62	50	50	—12
Film Inspec.	7,000	9⅝	7⅝	8½	— ⅜
Founda Co pf	500	112	109½	109½	— 1½
Ford Mot Can.	20	449¾	449¾	449¾	— 5½
Gen Mot new.	7,600	60¼	59⅝	59⅝	+ ⅛
Gillette Saf.	400	295	293	294	— ⅛
Ginter Co	1,200	26	26	26	— 1½
Glen Alden	100	118	118	118	— 3
Goodyear Tire.	1,800	12½	12	12½	+ ⅛
Hazel Tins.	4,600	24½	22¾	23½	— 1½
Heyden Chem.	1,400	3	2⅝	2⅝	— ⅛
Hudson Man.	1,600	20½	19⅝	20	— ⅛
Hud Co pfd.	400	39⅛	39	39⅛	+ ⅛
Int Cont Rub.	500	3⅛	3⅛	3⅛	....
Jones Rd mfg.	15,700	8⅝	7⅝	8⅝	....
Keystone S L.	1,200	1⅛	1⅛	1⅛	+ ⅛
Landover H.	1,500	10½	9½	10½	....
Leh Val C Sale	400	83⅝	83⅝	83⅝	+ ⅛
Do Pw.	3,000	82	79⅛	79⅛	— 1⅛
Leh Val Coal.	53,400	41⅛	39⅞	40⅞	— 1⅛
Mack T rct wi	600	46⅝	45⅝	45⅝	....
Mid West Util.	130	62½	60	61½	+ 3½
Mot Prod new	80	81	75⅛	81	....
Mesabi Iron	600	2⅝	2⅝	2⅝	— ⅛
Midvale Del	500	23⅝	23⅝	23⅝	....
Mengels Box	100	26	26	26	....
Nat Tea Co.	1,040	237	223	233	+ 8
Nat Dist Prod.	200	7⅝	7⅝	7⅝	....
N Y Tel pfd	600	110½	110½	110½	— ⅛
Omnibus ct	3,800	16½	14⅝	15	— 1⅜
Peerless Mot.	200	172	172	172	....
Pines W F	2,000	38	33⅞	38	+ 4½
Radio Corp	8,000	5¼	5	5	....
Do ctf	8,000	4⅝	4⅝	4⅝	+ ⅛
Do new	1,200	25⅝	25⅞	25⅞	+ ⅛
Do pfd new	1,000	46	45½	46	+ ⅛
By Mt S & R.	3,700	1⅛	1⅛	1⅛	+ ⅛
Do pfd.	2,600	1⅜	1⅛	1⅛	....
Repetti candy	200	50	50	50	....
Reo Mot	500	17	15⅝	16⅛	— ⅛
Rosen Grn pfd	800	48	47½	47½	— ⅛
Rova Radio.	24,900	16⅛	13⅛	16	— ⅛
Stand P & B.	800	25½	25⅛	25⅛	— ⅛
Safe C H & L	10	110	110	110	....
Silica G Prod.	200	18½	18	18	— 1
Singer Mfg	70	160½	160½	160½	— 1
South Coal	15,000	5	4	5	....
So Cal Edi	60	98⅛	98	98⅛	+ ⅛
Do pfd	25	88	88	88	....
S W Bell Tl pd	100	106	106	106	— ⅛
Stutz Motor.	300	6⅛	6	6	— ⅛
Swift Inter	1,900	26⅛	25	26	+ ⅛
Swift & Co.	30	106⅛	106	106	— 2
Tenn E Pw	2,300	42	40	41	+ 1
Do 2d pfd.	575	68⅛	65⅛	68⅛	+ 3
Todd Ship	50	47½	47½	47½	....
Thompson Rad	2,000	16	12½	12½	— 4
Un Bakeries	8,900	92	86	91	+ 5½
Do pfd	1,200	97	95½	97	+ 1½
Un G & El new	1,500	33⅛	32⅛	33⅛	— ⅛
Un Gas Imp	200	81	81	81	— 1
U S Lt & H pd	600	1⅛	1	1	....
U Profit Shar.	500	5⅛	5⅛	5⅛	+ ⅛
Unit Rt Candy	3,900	5⅝	5	5⅛	....
Ward Bak B.	1,000	23⅛	23⅛	23⅛	— ⅛
Do pfd	200	88⅛	88⅛	88⅛	....
Ware Radio	23,000	23⅛	22⅛	23⅛	— ⅛
West Power	1,425	34⅛	30⅛	30⅛	— 3⅛
White Rock ct	100	12	12	12	+ ⅛
Yellow Taxi	700	20	18⅛	18⅛	....
STANDARD OIL SUBSIDIARIES.					
Anglo Amer	1,700	15⅛	15⅛	15⅛	— ⅛
Atl Lobos	400	3⅛	3	3⅛	....
Do pfd	300	6⅛	6⅛	6⅛	....
Buck Pipe	150	59	57⅛	57⅛	— 1⅛
Cumb Pipe L	20	145	145	145	....
Eureka Pipe.	70	95	95	95	— ⅛
Galena Sig	180	58	54	54	....
Imp Oil Can.	595	106⅛	104	106⅛	+ 2
Humble Oil	2,000	36⅛	34⅛	36⅛	+ 1⅛
Int Petrol	6,200	19⅛	18⅛	19⅛	+ ⅛
Ind Pipe	130	91⅛	90	91⅛	+ 1⅛
Nat Tran	200	22	22	22	....
N Y Tran.	110	62½	59	60	— 2⅛
Ohio Oil	1,400	61⅛	58	61⅛	+ 2⅛
No P L	10	84	84	84	....
Penn Mex Fuel	700	34	31⅛	34	+ ⅛
Prairie Pipe	770	106⅛	105⅛	106⅛	+ 1
Do Oil	1,420	212	205⅛	211⅛	+ 4
Stand Oil Ind.	19,600	57⅛	56	57⅛	+ 1
Do Ky	3,000	112⅛	110	112⅛	+ 1⅛
Do Neb	100	245	233	245	+ 9
Do Kas	1,600	34⅛	33⅛	34⅛	....
Do N Y.	8,500	39⅛	38	39⅛	+ ⅛
Do Ohio	70	293	287⅛	288	— 4
Solar Ref	20	182	182	182	— 1
So Penn Oil.	270	143	131	142	+ 8
So P L.	250	91	90	90	— ⅛
Swan & Finch	20	45	45	45	....
Vacuum Oil	10,600	64⅛	63⅛	64⅛	— ⅛
MISCELLANEOUS OIL STOCKS.					
Ark Nat Gas.	600	5	4⅛	4⅛	....
Barrington Oil	700	7	6⅛	7	....
Bos Wyo	800	90	86	90	....
Carib Synd	1,000	3⅛	3⅛	3⅛	— ⅛
Cities Serv	1,100	144⅛	142⅛	144⅛	— ⅛
Do pfd	600	75⅛	75⅛	75⅛	+ ⅛
Do B	700	7	6⅝	7	....
Do Bankrs	1,000	14⅛	14⅛	14⅛	— ⅛
Do scrip	3,000	83	82	83	....
Do cash sc	3,000	70	70	70	....
Colomb Syn	2,000	60	50	50	....
Creole Syn	21,400	9	8	8⅛	— ⅛
Engrs Petrol.	8,000	4	4	4	....
Fed Oil	2,000	15	15	15	....
Gilli Oil ctf.	200	3⅛	3⅛	3⅛	+ ⅛
Glen Rock Oil	2,000	28	28	28	+ 8
Gulf Oil	3,500	59	58	58⅛	....
Hudson Oil	30,000	3	2	2	....
Lago Pet.	10,600	5⅛	4⅛	4⅛	— ⅛
Latin Am Oil.	96,000	3	2	3	+ 1
Liv Oil Pet.	1,000	1⅛	1⅛	1⅛	— ⅛
Mex Panuco.	100	59	59	59	— 6
Mtn Produc.	1,400	18⅛	17⅛	18	....
Do Gulf.	2,000	1⅛	1⅛	1⅛	— ⅛
Mut Oil ctfs.	26,300	11	10⅛	10⅛	— ⅛
N Bradford.	400	4⅛	4⅛	4⅛	— ⅛
N E Fuel Oil.	400	36⅛	33	36⅛	+ 2⅛
Nat Fuel & G	10	109	109	109	....
N Y Oil.	500	9⅛	9	9	— ⅛
New Mex Ld.	1,000	5⅛	5⅛	5⅛	— ⅛
N West Oil.	2,000	4	4	4	....
Peer Oil.	3,000	1	1	1	— ⅛
Pa Beaver.	20,000	41	35	40	— 2
Pierce Pet.	8,100	7	6⅛	6⅛	....
Pennock Oil.	800	15	14⅛	15	+ ⅛
Red Bk new.	7,600	48	45	46	— 1⅛
Royal Canad.	13,500	6⅛	5⅛	5⅛	— 1

	Sales.	High.	Low.	Close.	Net chge.
Salt Crk Prod.	1,500	23¼	22⅝	22⅝	— ⅝
Do cons.	600	7⅝	7⅜	7⅜	— ¼
Sun Star Oil.	11,000	18	15	18	+ 1
Sup O "B" ws	7,500	200	200	200	....
Turman Oil.	100	2	2	2	....
Ventura	100	21⅛	21⅛	21⅛	....
Un Oil Cal rcts	800	132	132	132	....
Wilcox Oil	2,000	5	4⅝	4⅝	+ ⅛
Woodley Pet	3,600	11⅛	10⅛	11⅛	+ ⅛
Y Oil	4,000	6	6	6	— 1
MINING.					
Ariz Globe	8,000	5	5	5	....
Black Oak	18,300	1⅛	1⅛	1⅛	+ ⅛
Butte & West.	1,000	14	14	14	....
Calaveras	700	2	2	2	....
Cal & Jer Cop	7,000	23	21	23	+ 1
Canario	10,800	4	3⅛	3⅛	— ⅛
Crown Kg Cons	1,600	1⅛	1⅛	1⅛	+ ⅛
Cortex Silver.	16,000	16	12	13	— 3
Con Nev Utah.	2,000	6	5	5	— 1
Cons Cop Min.	23,400	4	3⅛	4	+ ⅛
Dia Blk Butte.	56,000	21	17	18	— 1
Divide Ext	14,000	5	4	4	....
Dolores	300	50	50	50	....
Ely Consol	2,000	1	1	1	....
Eng Gold Mine	4,100	16	11⅛	16	+ 1⅛
Eureka Croesus	7,000	8	8	8	....
Goldfield Flor.	14,000	12	10	11	+ 1
Goldfield Deep.	14,000	4	2	3	— 1
Gold Zone Div.	20,000	4	3	3	— 2
Golden States.	2,000	10	10	10	....
Green Monster	4,000	5	4	5	....
Guana Cons	1,000	20	20	20	....
Harmill Divide	6,000	11	10	10	....
Hawthorne M.	5,000	24	22	24	+ 1
Hecla Mining	800	9⅛	9	9⅛	+ ⅛
Hill Top-Nev.	26,000	3	1	2	— 1
Howe Sound.	1,000	2⅛	2⅛	2⅛	— ⅛
Hollinger	100	14	14	14	....
Hard Shell.	52,000	2	2	2	— 1
Independ Lead.	70,000	14	10	14	+ 1
Jerome Verde.	300	96	96	96	+ 1
Jib Cons.	26,800	73	63	72	+ 2
J Butler Tono.	2,000	6	6	6	— 1
Kay Cop.	14,200	1⅛	1⅛	1⅛	+ ⅛
Kerr Lake.	100	1⅛	1⅛	1⅛	— ⅛
Lone Star.	14,000	6	5	5	— 1
Lorrain Cons.	36,300	62	58	62	+ 4
McNa Crescent	5,000	2	2	2	....
Do Mining.	1,000	4	4	4	....
Mohican Cop.	3,000	15	15	15	+ 1
Mason Valley.	700	1⅛	1⅛	1⅛	— ⅛
Natl Tin Corp.	2,000	7	7	7	....
Nipissing	900	6⅛	6	6⅛	+ ⅛
Nev Silv Horn.	9,000	1	1	1	....
Nev Hills.	3,200	34	28	32	....
New Cornelia.	300	21⅛	21⅛	21⅛	....
Parmac Por.	1,000	1⅛	1⅛	1⅛	....
Ohio Copper.	9,600	1⅛	1⅛	1⅛	+ ⅛
Plymouth L M.	10,900	73	68	72	+ 2
Premier Gold.	300	2⅛	2⅛	2⅛	+ ⅛
Ray Hercules.	3,000	18	15	15	— 8
Fed Hills Flor.	1,000	3	3	3	....
Red Warrior.	4,000	55	45	55	+ 2
*Reorg D An.	30,000	23	17	22	+ 2
Reorg Kewan.	300	4	4	4	— 1
Silv Dale Min.	2,000	3	3	3	— 2
Silver Pick.	2,000	2	2	2	....
Sil King Cons.	100	50	50	50	....
So Amer Gold.	600	3⅛	3⅛	3⅛	+ ⅛
Spear Head.	16,000	8	6	8	....
Teck Hughes.	4,000	1⅛	1⅛	1⅛	— ⅛
Trinity Cop.	38,200	61	45	61	+15
Tonopah Belmt	600	65	64	65	+ 2
Tonopah Div.	3,000	28	27	27	....
Tonop N Star.	1,000	2	2	2	....
Tonop Exten.	7,400	3⅛	2⅛	3	+ ⅛
Tonop Mining.	1,400	2⅛	2	2	+ ⅛
United Eastern	2,000	43	43	43	....
U S Cont Min.	6,000	16	13	16	+ 1
Unity Gold.	1,600	1⅛	1⅛	1⅛	+ ⅛
United Verde.	800	27½	26½	26½	— 3⅛
Walker Min.	100	3	3	3	....
West End Con.	600	65	64	64	+ 4
Do Ext	28,000	17	14	16	+ 1
Wenden Cop.	3,400	1⅛	1⅛	1⅛	....
White C E M.	28,000	5	3	5	+ 2

BONDS.

No. thous.		High.	Low.	Close.	Net chge.
22	Allied Pack 8s	69⅛	67⅛	68	— 1⅛
22	do 8s	83⅛	81⅛	83	— 1⅛
15	Alum 7s 1933	107⅛	106⅛	107	— ⅛
17	do 1925	103⅛	103⅛	103⅛	— ⅛
310	Am G & E 6s	95⅛	95⅛	95⅛	— ⅛
26	Am Ice 7s	105⅛	101	102	— 4
45	Am P & L 6s	94⅛	94⅛	94⅛	— ⅛
40	Am Roll M 6s	100⅛	100⅛	100⅛	....
10	Am Thread 6s	103⅛	103⅛	103⅛	....
10	Am Sum Tob 7½s	81	80⅛	80⅛	+ ⅛
11	At G & W I 5s	54	52⅛	54	+ ⅛
56	Anaconda 6s	103⅛	103⅛	103⅛	— ⅛
33	Anglo-Am 7½s	103⅛	102⅛	102⅛	— 1
89	Asso Simm 6½s	89	87⅛	87⅛	....
10	Beaverbd 8s	80	78⅛	80	....
12	Beth S 7s 1935	103⅛	103	103⅛	+ ⅛
103	B & O 5s w i	98⅛	98⅛	98⅛	....
2	Bost & Me 6s	83	83	83	....
14	Can Nat Ry 7s	111	110⅛	111	....
1	Can Pac 5s	81	81	81	....
8	Chi R I & P 5½s	100⅛	100⅛	100⅛	+ ⅛
9	Childs 6s	103⅛	103⅛	103⅛	— ⅛
30	Cities Svc 7s C	97⅛	97⅛	97⅛	....
32	do D	96	95⅛	96	....
3	do E	106⅛	106⅛	106⅛	....
15	Con Gas 5½s	101⅛	101	101	— ⅛
16	Balt 6s	104⅛	104⅛	104⅛	+ ⅛
16	do 6½s	108⅛	108⅛	108⅛	....
69	Con Textile 8s	80⅛	74	75⅛	— 5
26	Con P & B 6½s	94	93⅛	94	....
2	Cuban T 1st 7½s	106⅛	106	106⅛	+ ⅛
3	Cudahy 5½s	87	86⅛	86⅛	— 1⅛
20	Deere 7½s	103	103	103	....
23	Det Edison 6s	108⅛	108	108	....
16	Det City Gas 6s	103	103⅛	103	....
9	Dunlap 7s	93	92⅛	92⅛	— ⅛
6	Fed Metals 7s	100	99⅛	99⅛	— ⅛
6	Fisher B 6s '25	100⅛	100⅛	100⅛	....
5	do 1926	102⅛	102⅛	102⅛	....
7	do 1927	102⅛	102⅛	102⅛	....
29	do 1928	102⅛	102	102	— ⅛
34	Fed Sug 6s '33	101	100⅛	100⅛	— ⅛
60	Gal Sil Oil 7s	105⅛	105⅛	105⅛	....
2	Gen Asphalt 8s	105	105	105	....
82	Gen Pet 6s	101	100⅛	100⅛	....
29	Grand Trunk 6½s	108⅛	107⅛	108⅛	....
27	Gulf Oil 5s	98⅛	98	98⅛	+ ⅛
5	Hood Rubber 7s	102	101⅛	102	+ ⅛
40	Int Match 6½s	97⅛	97⅛	97⅛	+ ⅛
171	Kennecott 7s	106⅛	106	106⅛	+ ⅛
2	K C Term 5½s	102	101⅛	102	— ⅛
23	Libby 7s	100⅛	100	100	— ⅛
59	Leh Val Har 5s	100	99⅛	99⅛	+ ⅛
23	Leh Power 6s	101	100⅛	101	+ ⅛
206	Leh Val R R 5s	99⅛	99⅛	99⅛	— ⅛
3	Ligg Winch 7s	105⅛	105⅛	105⅛	— ⅛
36	Morris 7½s	99	98	98⅛	....
10	Manitoba Pow 7s	100	99⅛	100	+ ⅛
6	Mo Pac 5s	99⅛	99⅛	99⅛	— ⅛
2	Motor Prod 6s	95	95	95	....
2	Nat Dist 7s	92	91	92	+ 1⅛
40	Nat Leather 8s	100⅛	100⅛	100⅛	....
10	Nor C Ry 5s	101⅛	101⅛	101⅛	+ ⅛
60	New O P S 5s	87⅛	86⅛	86⅛	— ⅛
20	Nor St Pw 6½s	97	96⅛	97	+ ⅛
60	do cvt 6½s	100⅛	100	100⅛	— ⅛
29	Ohio Pw 5s	88⅛	87	87	— 2
19	Penn Pw-Lt 5s	92⅛	92	92⅛	....
3	Phil El 5½s '53	103⅛	103	103⅛	....
10	do 1947	103	102⅛	103	....
1	do 6s	106⅛	106⅛	106⅛	....
2	Phil Pet 7½s ww	104	104	104	....
43	Pub Svc N J 7s	108⅛	108⅛	108⅛	....
83	do 6s	96⅛	96	96	....
7	Robert Gair 7s	99⅛	99⅛	99⅛	....
47	Pure Oil 6½s	95⅛	94⅛	95⅛	....
51	Skelly O 6½s w i	102⅛	101⅛	102	....
12	Shawsheen 7s	104⅛	104⅛	104⅛	....
12	Sloss Sheffd 6s	102	101⅛	102	+ ⅛
9	So Cal Edis 5s	92⅛	92	92	— ⅛
10	Std O N Y 7s '26	103⅛	103⅛	103⅛	— ⅛
5	do 1927	105⅛	105⅛	105⅛	— ⅛
4	do 1928	106	106	106	....
4	do 1929	108	108	108	....
4	do 1930	106⅛	106	106⅛	+ ⅛
2	do 1931	107	107	107	+ ⅛
8	do 6½s	107⅛	106⅛	106⅛	— 1⅛
4	Sun Oil 7s	102⅛	102⅛	102⅛	....
2	do 6s	101⅛	101⅛	101⅛	+ ⅛
70	Swift Co 5s	94⅛	94	94	— ⅛
112	Stand G & E 6½s	97⅛	97	97⅛	— ⅛
6	Tidal Osage 7s	104	103⅛	104	....
60	Un El & P 5½s	98⅛	97⅛	97⅛	— 1
6	Un Oil Prod 8s	38	38	38	— 1
7	Uni Ry Hav 7½s	107	106⅛	106⅛	— ⅛
30	Vacuum 7s	107	106⅛	106⅛	— ⅛
134	Virginian Ry 5s	96	94⅛	95⅛	+ ⅛
10	Webster M 6½s	103⅛	103⅛	103⅛	....

The Tribune Investors' Guide

Answers are based upon information which THE TRIBUNE believes correct, but beyond care in securing it THE TRIBUNE assumes no responsibility.

Inquiries must bear the signature and address of writer. Answers of public interest will be published; those not of general interest will be mailed if stamped, self-addressed envelope is inclosed. Address letters to Investors' Guide.

Monday, Sept. 1, 1924.

[Copyright: 1924: By The Chicago Tribune.]

Cespedes Sugar.

V. L. L.—The Cespedes Sugar company, a Cuban corporation, has acquired developed sugar producing properties constituting a self-contained producing unit, located in Camaguey, one of the eastern provinces of Cuba. It is issuing $3,000,000 first mortgage 7½ per cent bonds, due 1939, secured by a closed direct first mortgage lien on the entire fixed property and equipment, appraised at over $6,376,000, or over twice the total amount of this issue. This property includes over 24,500 acres of cane land owned in fee, an electrically driven sugar mill of 300,000 bags per annum capacity, thirty-seven miles of standard gauge private railway lines, rolling stock, warehouses, etc. In each of the last two fiscal years ending May 31, 1923 and 1924, the net income from the properties, before depreciation and taxes, was approximately $1,000,000. The average for these two years was $1,035,970, or over four and one-half times the maximum annual interest charge of $225,000 on these bonds. A semi-annual sinking fund is provided which is sufficient to retire by maturity 75 per cent of this issue by call by lot at 105 and interest. The bonds outstanding at maturity will be payable at 105 and interest. These bonds offer an attractive investment suitable for a business man's spare funds.

Checker Cab Drops Charge for Extra Passengers

The Checker Taxi company has announced that, beginning today, there will be no charge for extra passengers. "Through a long series of experiments we have not been able to find that the cost of carrying extra passengers adds any appreciable expense to operating taxicabs," declared President E. Goldstein. Five can be carried as cheaply as one, he said.

78 Bushels of Oats to the Acre on Wisconsin Farm

Janesville, Wis., Aug. 31.—[Special.]—Seventy-eight bushels of oats to the acre is the record yield on the farm of Zenuel Summers of La Prairie township. He uses the rotation crop method—clover, a legume, corn, and oats.

INDEX TO CLASSIFIED ADVERTISEMENTS.

	Pa.
Auction Sales	24
Automobiles	
Gasoline	27
Electric	27
Trucks	27
Wanted	27
Accessories and Repairing	27
Loans	27
Tires	27
Credits	27
To Rent and Wanted	27
Trucks to Rent and Wanted	27
Barter and Exchange	24
Bicycles and Motorcycles	27
Billiards and Bowling	24
Board and Lodging	23
Board and Room Wanted	23
Building Material	26
Business Chances	26
Business Chances Wanted	26
Business Service	26
Business Personals	24
Castoff Clothing	24
Clothing, Furs, etc.	21
Club and Association Memberships	21
Contracts to Let and Wanted	21
Dancing Schools	26
Dogs, Birds, Poultry, etc.	26
Financial	20
Garages	27
Help Wanted—Male	20, 21
Help Wanted—Female	21
Home Workers' Service	20
Horses and Carriages	21
Hotels	21
Household Goods	24
Household Goods Wanted	24
Instruction	26
Jewelry, Watches, etc.	24
Leaseholds	25
Loans—Personal Property	20
Lost and Found	24
Machinery and Tools	21
Miscellaneous	21
Mortgages	26
Motorcycles and Bicycles	27
Musical and Dramatic	27
Musical Instruments	24
Music Rolls and Records	24
Office Devices	24
Patents, Patent Attorneys	27
Personal	24
Plumbing, Heating, Fixtures	21
Printing, Engraving, Binding	21
Real Estate	25, 24
Central	25
Apartments	25
Business Property	25
Houses	25
Vacant	25
Manufacturing Property	25
Oak Park, Austin	25
Suburban	25-26
Acre Property	26
Other Cities	26
Resorts	26
Farm Lands	26
Country	26
Wanted	26
For Exchange	26
Loans	26
Radios and Supplies	24
Roofing	24
Roommates	22
Room and Board Wanted	23
Safes	24
Sewing Machines	24
Situations Wanted	20
Storage, Carting, Forwarding	21
Stocks and Bonds	24
Store and Office Fixtures	20
Stoves	24
To Rent	22-23-24
Rooms	22
Houses	24
Flats	22, 23, 24
Stores	24
Offices and Studios	24
Manufacturing Property	24
Other Cities	24
Buildings	24
Tents, Awnings, etc.	21
Trade Schools	21
Typewriters and Supplies	21

STORE AND OFFICE FIXTURES.

REMOVAL SALE

Moving to our new location. After Sept. 15th we will be located at 427 Wabash-av. Anticipate your needs in office furniture and save money. Everything sharply reduced.

48x60, double desk, oak or mah......$49.00
32x60, flat top desk, oak or mah......32.50
30x42, salesman's desk, oak or mah....16.50
30x42, typewriter desk, oak or mah....27.50
30x42, roll top desk, oak or mah......30.75
4 drawer steel letter files............24.75

A few bargains in refinished furniture; flat top desks, $18 up; stenog. desks, $15 up; salesmen's desks, $10 up; roll tops, $27.50 up; wood and steel letter files, $10 up; small safes, $20; steel lockers, $3.50, and other bargains too numerous to mention.

CENTRAL OFFICE FURN. CO.
1255 Wabash-av. Phone Victory 9028.

SODA FOUNTAINS.

Now is the time to buy your outfit. Be ready for the good weather. Complete outfits. Immediate delivery. Terms.

JAC. LEDERER, INC.,
700 W. Madison-st. Phone Monroe 2496.

Our Fall and Clearing Sale.

We are closing out all our samples and discontinued patterns. Also all used furniture such as Desks, Tables, Files, Safes, etc., at a great reduced price.

SABATH DESK & SAFE CO.
172 W. Lake-st.

OFFICE FURNITURE—Desks, chairs, partitions, railings, filing cabinets, etc.; new and used; complete lines are now being sold at sacrifice prices. This is your opportunity to get the bargains you have been looking for.

JAC. LEDERER, INC.
644 W. Madison-st. Phone Monroe 2496.

FLOWER DECORATIONS

FOR STORE WINDOWS.
FOUR SAMPLE LINES AT ½ PRICE.
ACE ART FLOWER CO., MFRS.
1808 W. Grand-av. Phone West 0018.

HIGH GRADE SALESMEN'S DESKS, $18; double flat top desks as low as $15; 4 drawer steel files, $22.50 each; $20 arm swivel chair, $13.50; lots of odds and ends at low prices. Harry Rodens, Inc., 119 N. Wells.

JULIUS BENDER, INC.

901-915 W. MADISON-ST.

Large stock of new and used store and office fixtures of every description. Terms if desired. Special fixtures to order.

CLOSING OUT AT A BARGAIN NEW AND used soda fountains; used fountains, all in first class condition.
GUTMANN STORE FIXTURE CO.
1512-16 S. Wabash-av.

GUARANTEED NEW AND REBUILT RESTAURANT and Lunchroom Equipment.
ALBERT PICK & CO.
1200 W. 35TH-ST.

PARTITIONS & RAILINGS.

Large stock ready for delivery. Huether & Co., Mfr., 4511 W. Grand-av. Bel. 8247.

OFFICE FURNITURE — OAK, MAHOGANY, steel, wood letter files, tables, chairs, partitions. SPITZERS, 173 W. Lake-st.

MUST SELL AT ONCE—75 STEEL LOCKers, 25 Dictaphones, and office furniture. Address J 257, Tribune.

150 REFRIGERATORS — NEW OR USED; great bargains. AMERICAN STORE FIXTURE CO., 121-127 S. Halsted-st.

OFFICE FURNITURE, NEW AND USED—Attractive prices. MONROE BENBROOK & CO., 507 S. Dearborn. Harrison 5526.

BEAUTY SHOP AND BARBERS' FIXTURES new and used; easy payments. PAIDAR CO., 1214 N. Wells-st. Ph. Diversey 0200.

2 LIGHT OAK DESKS 60X34, PRACT. new, cheap; chairs if wanted. 807 Lyon and Healy Bldg.

DOUBLE FLAT TOP DESK, OAK FINISH 5x6, pract. new. Prospect 8240.

SHELVING FOR SALE CHEAP. 758 W. 73d-st.

SHOWCASES—FOR GENL. MDSE. OR FURnishings; barg. 6326 Cottage Grove.

LOANS—PERSONAL PROPERTY.

See Us Before Borrowing
$10 TO $300

THE FIDELITY LOAN CO. IS OPERATED UNDER THE SUPERVISION OF THE STATE OF ILLINOIS AND PROVIDES A PLACE WHERE HONEST PEOPLE WITHOUT BANK CREDIT CAN BORROW ANY AMOUNT FROM $10 TO $300 WITHOUT PAYING MORE THAN THE LEGAL INTEREST. WE DO NOT REQUIRE INDORSERS OR CO-MAKERS OR MAKE INQUIRIES OF YOUR FRIENDS, TRADES PEOPLE OR EMPLOYERS—QUICK SERVICE. YOU CAN GET THE MONEY WITHIN TWENTY-FOUR HOURS AND REPAY US IN MONTHLY PAYMENTS ARRANGED TO SUIT YOUR CONVENIENCE. YOU WILL PAY ONLY FOR THE TIME YOU KEEP THE MONEY.

Fidelity Loan Co.

LOOP OFFICE: 105 W. Monroe-st. Cor. Clark, 5th floor. PH. CENT. 2559.
SOUTH SIDE: 201 W. 63d-st. Cor. Wentworth. PH. WENT. 0587.
CALL, WRITE OR PHONE EITHER OFFICE.

LOANS $50 TO $300.

Made on furniture, pianos, victrolas, and other values, allowing goods to remain in your possession; legal rate; quick service.
$50 Loan Cost 10 months........$ 6.63
$100 Loan Cost 10 months.......13.25
$200 Loan Cost 10 months.......37.75
Discount if paid sooner.

Illinois Investment Co.
ROOM 703. 4 S. DEARBORN-ST.
TELEPHONE CENTRAL 4575 OR 7831.

$10 TO $300 LOANED

ON FURNITURE, PIANOS, without removal quickly, on easy payment plan, at lawful interest. Call, phone, or write.

AMERICAN LOAN CO.

Loop Office: 11 W. Washington-st. Room 816, near State. Ph. Randolph 4911.
South Side: 73d E. 63d-st. Near Cottage Grove. Ph. Fairfax 2830.

LOANS ON HOUSEHOLD FURNITURE OR any other security; quick, courteous, confidential service; legal rates. UNDER STATE SUPERVISION.
T. B. WARD,
6 S. Dearborn-st., Rm. 614. Ph. Rand. 1360.

MASON FINANCIAL CO.
6 S. Dearborn-st., Rm. 510. CENT. 2516.
LEGAL RATE LOANS ON FURNITURE, PIANOS, SALARY.

FURNITURE AND SALARY LOANS—LOCAL LOAN CO., 1623 N. Ashland, Bruns. 3100. G. E. CLANCY, Mgr., 6217 S. Halsted-st. Tel Went. 4150. T. F. KERWIN, Mgr.

LOANS $10 TO $300 AT LEGAL RATES. CHICAGO MORTGAGE LOAN CO., 11 W. Monroe-st., Room 906. Randolph 0288.

SITUATIONS WANTED—MALE.

Bookkeepers and Clerks.

Exceptional Correspondent.

You have sought but never found my type correspondent. Perfect diction, clear, concise, original, heart interest; rapid, large volume. Sales or collections. Finest references. Now handling 6,000 mail collection accounts. Start $50 if future. Address T C 69, Tribune.

MR. LAWYER:

Law student, trained corresp., typist, seeks position in law office; age 22. Skew. 1677.

SITUATION WTD—YOUNG MAN, 3 YRS. gen. off. exp.; good typist, desires position at once. J. V. Smith, 803 No. La Salle-st.

SITUATION WTD—EXP. ELDERLY OFFICE man, 35 years in general office work, best refs. Address G 330, Tribune.

SITUATION WTD—BKKPR.—ACCT., 12 YRS. business exp. Address G 131, Tribune.

Accountants and Auditors.

ILLINOIS C. P. A.,

Age 32, marr., grad. of N. W. Univ., 12 yrs. industrial exper. as auditor and office mgr., also exper. in public acctg., credits and coll., desires perm. position with acctg. or industrial firm. Address B M 16, Tribune.

SITUATION WTD—MAN, 25, MARRIED: 2 yrs.' coll. bus. coll. and higher acct. grad.; candidate for C. P. A. this fall; 3 yrs. teacher in bus. coll. and 1 yrs.' pract. acct. Address G 567, Tribune.

SITUATION WTD—BY COST ACCOUNTANT and auditor. Experienced executive in iron and steel and food products. Age 30 years. Address G 443, Tribune.

SITUATION WTD—EXPERT ACCOUNTANT-bookkeeper, 15 yrs.' exp., to audit books or kept part time. Keystone 2074.

SITUATION WTD — BOOKS OPENED, closed; small sets kept; monthly statements, tax reports, etc.; references. Cen. 1980.

SITUATION WTD—ACCT., PART TIME. bkkpg., mo. statements of all kinds, audits. J. P. Worthington, S. S. 9233.

Executives and Managers.

EXECUTIVE,

Experienced in all branches, wishes to form permanent connection with progressive manufacturer; straight salary or salary and per cent of profits; auto access. preferred; capable assuming complete control; references. Address G 510, Tribune.

SITUATION WTD—CAPABLE MARR. MAN of 40; extensive experience sales, credits and executive lines; excellent record and references; desires connection affording present living and real future, after ability demonstrated. Address B 560, Tribune.

RESTAURANT MANAGER.

Good executive and organizer; wide exp. in industrial and public catering on large scale. Highest ref. Address G 590, Tribune.

RESTAURANT MANAGER.

15 yrs.' exp. in restaurants, cafeterias, tea or lunchroom; refs. Address P 589, Tribune.

Salesmen, Solicitors, Etc.

SITUATION WTD—SPECIALTY SALESMAN, producer, high grade, financially strong company only. Address J 244, Tribune.

SITUATION WTD—COLL. GRAD., 28, DEsires position as salesman, cr. mgr. A1 ref. Address J 248, Tribune.

SITUATION WTD—HELI. LINES WTD. BY man covering western Canada. Address G 135, Tribune.

Professions and Trades.

SITUATION WTD—IN LUMBER YARD and mill, as inspector, foreman, or general yard man; can make knives, set up or run; all wood working machines; understand construction, cabinet work, blue print and estimating; thoroughly at home in lumber yard and mill. Address H 385, Tribune.

A1 AUTO MECHANIC,

15 yrs.' exp., all around on all makes; knows the auto business; thoroughly an exceptionally good mechanic. Will go anywhere. HART, 4925 Berenice-av. Kildare 0252.

COLLEGE ART STUDENT

Will accept any position. Read blue prints estimator; good at figures. Address G 159, Tribune.

SITUATION WTD—ESTIMATOR, PLASTERing, acoustic, insulation, practical experience; change owing to disagreement partners; age 37. Address J 400, Tribune.

DESIGNER.

Steel, conc.; 12 yrs.; 4 yrs. in charge; good draftsman. Address G 129, Tribune.

SITUATION WTD — DRAFTSMAN, SPARE time, exp. in detailing steel, conc. and tracing; refs. Address J 254, Tribune.

SITUATION WTD—AUTO MECHANIC, 17 yrs. exp., all cars, 75c. Sutherland, Edge. 8779.

SITUATION WTD — ELECTRICIAN, EXP. in burglar alarm, coach wiring, and cook work; age 27; refs. Address G 539, Tribune.

SITUATION WTD—GERMAN CHEF, MIDDLE aged, commercial hotel outside Chgo. Chef, 1800 Lincoln. Ph. Diversey 2323.

SITUATION WTD—LINOTYPE OPERATOR, straight composition only; nonunion. Box 17088 Y. M. C. A., Wabash-av.

SITUATION WTD — PUBLICITY MAN, 4 yrs.' experience. Address G 439, Tribune.

SITUATION WTD — COMPOSITOR, $32.50 per wk. Miller, phone Sunnyside 8463.

SITUATION WTD—A1 CL. ENGINEER, 20 yrs.' exp. Address J 266, Tribune.

Clubs and Hotels.

SITUATION WTD — CHEF, EXP., AMBItious; exc. ref. Address G 591, Tribune.

Farm and Garden Help.

SITUATION WTD—AS GARDENER ON PRIvate estate, 25 years' exp. in greenhouse management; veg., flowers and landscaping work; married; no children; best refs. Arthur Rosart, 426 Beech-st., Highland Pk., Ill.

SITUATION WTD — GARDENER, SINGLE, exp., care of outdoor plants, fall planting, etc.; steady or job work; best references. Address G 432, Tribune.

SITUATION WTD—BY GARDENER; EXP. Swiss, 38, single; willing to do other work; ref. Ernest F. Miller, 811 S. State-st.

SITUATION WTD—MARR. COUPLE WANT pos. on far. Exp. Address J 235, Tribune.

House Servants.

SITUATION WTD—A1 JAPANESE WISHES position cook or butler, entire charge bachelor's apt. or small family; long exp.; excellent service; highly recommended; good wages. Address X B 417, Tribune.

SITUATION WTD—COUPLE — COLORED; reliable; with best family as chauffeur house man; wife good cook; best ref.; country pref. CONKLING. Phone Douglas 8554.

SITUATION WTD—JAPANESE, EXP. COOK and butler. 4351 Cottage Grove-av. Drexel 3903. George Take.

SITUATION WTD—RESPONSIBLE COUPLE to care for small house or apt. Ex. ref. Address G 583, Tribune.

SITUATION WTD—COUPLE, FOR GENERAL housework, chauf., cook; Swedish. Address G 574, Tribune.

SITUATION WTD—JAPANESE SCHOOL boy wants to work in family. Address 708 N. La Salle-st.

SITUATION WTD—BY COL. CPLE. IN PRI. fam.; excellent cook and butler-houseman; long exp.; best ref. Tel. Drexel 8676.

SITUATION WTD—JAP. CPL., COOK-BUTler, maid, gen. hswk.; priv. fam. city, country; refs. EDDIE, 2949 Ellis-av. Doug. 5050.

SITUATION WTD—JAP CPL. IN PRI. HSE. man cook, wife, maid; full charge; small home; refs. Address J 345, Tribune.

SITUATION WTD—JAPANESE; EX. COOK, butler. Address J 399, Tribune.

Coachmen, Teamsters, Chauffeurs.

CHAUFFEUR, A1 MECH.

Long exp. on Pierce, Packard and Lincoln, Cadillac. Best Chicago refs. Marr. Age 38. North Side pfd. Address H 550, Tribune.

SITUATION WTD — CHAUFFEUR; ALSO florist and gardener, with private family; best refs.; married; no children. Arthur Rosart, 426 Beech-st., Highland Park, Ill.

SITUATION WTD—CHAUF.-MECH., SINGLE, 32 years of age, 12 years' exp., best of refs.; go anywhere. Phone Lincoln 7069.

SITUATION WTD—CHAUF., 30 YRS. OLD; 7 yrs.' exp.; all makes cars; mechanic; reliable; A1 refs. Address G 189, Tribune.

SITUATION WTD—PRIV. CHAUFFEUR OR gar. frmn., wshr., plshr. Oakland 2511.

SITUATION WTD—CHAUF., 12 YRS. EXP., repairs. A1 cars; city ref.; col. Atl. 4168.

SITUATION WTD—CHAUFFEUR, 18 YRS. exp. high grade cars; refs. Ph. Riv. 5424.

Janitors and Porters.

SITUATION WTD—JANITOR OR HOUSEman, middle aged; exp.; best ref. Address G 183, Tribune.

SITUATION WTD—EXP. JANITOR; UNION; apt. bldg.; no children. 300 N. Oak Park-av.

Miscellaneous.

SITUATION WTD—YOUNG MAN, CONFIdent, 26; speaks French, German; 10 yrs. food industry; some sales exp.; desires real opportunity; capable and speedy worker. Address G 412, Tribune.

SITUATION WTD—CAPABLE MAN; AFTERnoon work; is emp. mornings; must be outdoors. Address H 241, Tribune.

Day and Contract Work.

SITUATION WTD—HSE. PAINTG., DEC., very reas.; best wk. guar. Armitage 4998.

SITUATION WTD—HOUSE PAINTING, CALcimining; very reas. Lake View 6973.

SITUATIONS WANTED—FEMALE.

Bookkeepers and Clerks.

SITUATION WTD—EXP. BKPR., STENO., age 28; exec. ability; thor. fam. with D. E.; in loop or S. S. Address H 411, Tribune.

SITUATION WTD—A1 BKKPR., SOME STEnoc. 8 yrs.' exp.; $30. Lake View 5611.

SITUATION WTD—STENO-BKPPR.; 4 YRS. h. s. grad. Mod. salary. Crawford 0406.

Executives and Managers.

SITUATION WTD—RES. MANAGER, MODern fur. apt. bldg. Address G 150, Tribune.

Saleswomen.

SITUATION WTD—SALESWOMAN, EXP. IN toilet goods, will travel; ex. city ref. Address H 460, Tribune.

Domestics and Cooks.

SITUATION WTD—WOODLAWN OR NEAR by, to take care of children mornings or afternoons; good reference. Tel. Mid. 3370.

SITUATION WTD—2 GIRLS, SISTERS, Catholic, cook and 2d maid, priv. fam., city or sub. Address G 280, Tribune.

SITUATION WTD—MAID, NEAT, COL. PRI. fam. Call Jean Rodgers, Douglas 9508.

SITUATION WTD—MAID, COL., ½ DAY BY wk. or lndr. by day, no Sun. Doug. 1062.

SITUATION WTD—COL. GIRL, GEN. HSEwk.; $12 in city; $15 out. Victory 2852.

SITUATION WTD—EXP. COL. CPL. COOK, haman; in or out city; ref. Doug. 9421.

SITUATIONS WANTED—FEMALE.

Domestics and Cooks.

SITUATION WTD—MIDDLE AGED WOMan, willing to care for sick and work in light housework; $25 week. Emma Schroeder, 1146 Montrose-av., apt. 2.

SITUATION WTD—EXP. COOK, COL., PRI. fam. Stay nights. Victory 2820.

Hotels and Restaurants.

SITUATION WTD—SALAD GIRL, EXPERIenced; city refs. Ken. 0213. Call after 5 p. m. or before 7 a. m.

SITUATION WTD—EXP. COL. COOK; RESTaurant or tearoom. Ph. Douglas 3124.

Dressmakers and Seamstresses.

SITUATION WANTED—HIGH CLASS DRESSmaker, designer, remodeler. Your home. N. Side des. Miss Schaller. Edgewtr. 9165.

SITUATION WTD—SEWING BY DAY OR piece. Edgewater 4326.

Nurses and Governesses.

SITUATION WTD—BY GRADUATE INfants' nurse, care of infant; salary $35 a week; willing to travel, or will assume complete charge; best of references. Phone Lawndale 5727.

SITUATION WTD—FRENCH GOVERNESS, highly educated; speaks also German and Russian; ref. Ph. Buckingham 7962.

SITUATION WTD—FEW HRS. DAILY, BY exper. nurse. Ph. Midway 7598.

SITUATION WTD—GD. NURSE; WILL TAKE conv. or aged in her own home. Oak. 1989.

Laundresses and Day Work.

SITUATION WTD—LAUNDRY WORK AND house cleaning by the day. Drexel 0098.

SITUATION WTD—COL. LAUND., CLEANing; $3.50; refs. Victory 5392.

SITUATION WTD—COL. EXP. LAUNDRY; day work. Douglas 5093.

SITUATION WTD—WINDOW, WOODWORK cleaning; white. Dearborn 4965.

SITUATION WTD—DAY WORK OR BUNDLE work. Doug. 8734.

Stenographers, Typists, Etc.

SITUATION WTD—REFINED MISS, HIGH school graduate, wishes position in real estate office; 1 yr.'s experience, capable stenographer, bkkpr. Phone Lake View 1326.

SITUATION WTD—STENO., 3 MO. EXP.; near N. W. depot, small office. Address G 533, Tribune.

SITUATION WTD — STENO.-SECRETARY, high school, 7 years' general experience; N. S. resident; $30. Phone Sunnyside 3137.

SITUATION WTD—STENO.; RAPID; THOR. exp.; xd. vocab.; assist bks. $30. Ked. 6430.

HOME WORKERS' SERVICES.

HIGH GRADE FURNITURE MFG., UPHOLstering, repairing, refinishing, caning, and antique work; prices reas. Diversey 8698. Superior Wood Products Co., 548 Webster-av.

WANTED—MALE HELP.

Stores and Offices.

BANK TELLER — MUST TALK SLOVAK and Hungarian; foreign exchange and steamship dept. Write in English fully about yourself and experience. Address B N 21, Tribune.

BANK TELLER,

with savings dept. experience, for position in North Side bank. State age, experience, and salary expected. Address A D 164, Tribune.

BOOKKEEPER—FAST GROWING ADVERtising agency wants young bookkeeper of ability; fine opening; state age, experience, salary and references. Address A B 315, Tribune.

BOOKKEEPER — YOUNG MAN, FOR PERmanent position; state salary desired and experience in own handwriting. Address Y N 76, Tribune.

BOOKKEEPER—PRACTICAL EXP. IN REtail furn. line. Address G 336, Tribune.

CASHIER-BOOKKEEPER.

Young man 25 to 30 years of age; one capable of balancing other cashiers; also familiar with the making up of bank deposits. Address Y J 413, Tribune.

CASHIER—MUST HAVE SOUTH WATER Street experience, poultry; salary to start $30. Address A M 53, Tribune.

CREDIT MAN—EXPERIENCED AUTOMObile financing who has previously held position of territory man or higher, without this experience do not waste your time by applying. Address S S 144, Tribune.

Experienced Office Man.

Man for general office work with experience in wholesale or mail order house selling auto accessories; excellent opportunity, permanent position. Address Y N 222, Tribune.

FLOORMAN FOR READY TO WEAR DEPT.

Bright, young, unmarried man, must be good appearance; must have some prior experience in retail women's ready to wear, to act as floorman and assistant; great chance for future to work up as buyer. State age, salary, experience in first letter.
A. LIVINGSTON & SONS DEPT. STORE,
Bloomington, Ill.

LEDGER CLERK.

Young man thoroughly experienced on customer's ledgers; prefer one with some credit experience large concern selling direct to dealers; good opportunity for advancement; state in full detail experience and salary. Address S J 58, Tribune.

MAN

to assist manager of large loop lunch counter; must be experienced, clean cut, and come well recommended. Apply MISS DAYTON,
STOP AND SHOP,
16 N. Michigan.

MAN—YOUNG, OVER 16 YEARS, FOR OFfice in wholesale butter and egg house; salary $20, hours 8 to 6. Address A H 446, Tribune.

MAN—YOUNG; RECENT HIGH SCHOOL graduate not over 21 years, to learn business in catalog house; must be good typist; permanent; good opportunity for bright boy. State age, education, and what you have been doing. Address Y N 202, Tribune.

SALESMAN—DRY GOODS.

Experienced; all around; steady; good pay. Klein Bros., 6723 N. Clark-st.

SHIPPING CLERK — EXPERIENCED, TO take charge of shipping dept. in lamp and shade factory. Only one with former experience in lamp and shade factory need apply.
KAPITOL LAMP MFG. CO.,
1617 S. Michigan-av., 3d floor.

STENOGRAPHER—RAPID AND ACCURATE; traffic experience, railroad or commercial preferred; $32.50 per week; good opportunity. Address Y N 179, Tribune.

WINDOW TRIMMER AND SALESMAN—Must be an A1 man and willing to work; references required. J. STEINZEIG, 5 W. 12th-st., Kansas City, Mo.

YOUNG MAN FOR HARDware and house furnishing store. Experienced. None other need apply. Apply in writing to JOSEPH WINKLER, 671 N. Clark.

Executives and Managers.

Exp. Gen. Sales Manager
TO TAKE FULL CHARGE OF
New Subdivision,
SOUTH SIDE.
Big Campaign.
SUBDIVISION READY SEPT. 1.
BIG COMMISSION
TO SALESMEN.
ALSO WANT SALES MANAGER FOR
NEW NORTH SHORE SUBDIVISION.

SEE MR. KRAUS, PERSONALLY.
A. H. KRAUS REALTY CO.,
30 N. DEARBORN-ST.
STATE 5806.

SALES MANAGER.

One now managing house to house salesmen on lines like hosiery, aluminumware, brushes, etc., or capable house to house salesman, who has ability and experience to become manager, wanted by large concern with entirely different line. We pay rental of office and for all advertising for new men. Liberal drawing account, commission and bonus. If qualified you will make $100 per week up. We give you short intensive training in our proposition and you receive excellent remuneration while learning. Call between 9:30 and 11:30 a. m. and 1 to 4 p. m. Tuesday. Ask for MR. GRENELL, Room 441, 53 W. Jackson-blvd.

EXECUTIVE WANTED.

I am looking for a man to work into the position of divisional sales manager; must be a live wire and willing to work; prefer college man, but applicants who have had sufficient selling experience will be considered. Gentiles only. Address S X 312, Tribune.

PERSONNEL MAN—ASSISTANT TO DIRECtor of personnel; familiar with all branches of small parts mfg.; must have a wealth of common sense, tact, and diplomacy and possess the personality to sell yourself on a friendly basis with every one with whom you come in contact. Address T G 93, Tribune.

MAN

to manage large loop lunch counter; must be thoroughly experienced and come well recommended. Address Y F 118, Tribune.

Boys—Office and Factory.

BOYS—14-17 YEARS, WITH or without bicycles, to work in loop or near home. Apply Curran, Tuesday, 417 S. La Salle-st.

BOYS—ARE YOU GOING TO SCHOOL THIS year? If so, get free membership to my Xmas Club; every member will go to a party every Sat. from now until Christmas. All members must be over 14 years of age. Cal. Harrison 8500 or apply at 209 S. State-st., Room 1700.

BOYS,

16 or over, for general office work; good opportunity. Apply Tuesday, Rm. 213 Pullman Bldg., Adams and Michigan.

BOY—OFFICE, 17 YRS. OLD; GD. WAGES. Apply Tues. a. m. NATIONAL FIREPROOFING CO., 2610 Shields-av.

BOYS—15 TO 17 YEARS OLD FOR MESSENger and filing work. The Cudahy Packing Co., 111 W. Monroe-st.

WANTED—MALE HELP.

Professions and Trades.

Architectural Draftsman

with future, open for first class man experienced in better grade apartments and hotels; must be able to handle work from sketches to completion; state age, experience, education and salary. Address A R 318, Tribune.

ARTISTS—COMMERCIAL; TWO EXPERIenced pen and ink; to do newspaper designing; rush samples, also letter with full details as to age, experience, salary expected, etc. THE HAHN-RODENBURG CO., Springfield, Ill.

BATTERY MEN—COMP. ON A AND B BATteries; first class only. 2313 S. Wabash.

CARPENTER TRIMMERS—FIRST CLASS. Linden and 5th-sts. Take elevated to end of line, 1 block west, Wilmette, Ill.

CARPENTERS—AT PARK RIDGE; UNION; first class mechanics only; steady work. Phone Park Ridge 3932.

CARPENTERS—GOOD FOR FINISH WORK. 51st and Ellis-av.

CHAUFFEURS—

$35 PER WEEK

is lowest earned by men who work steadily. Men with cab experience preferred. Steady single shift cars are now available for good men. More new equipment will be added soon, so now is the time to come with us. Ask for Mr. Cook, care of DE LUXE CAB CO., 405 E. Erie-st.

CLERK

for engineering department; experience in elevating and conveying machinery preferred.
H. W. CALDWELL & SON,
1700 S. Western-av.

CONCRETE FINISHERS—ALSO CONCRETE puddlers, accustomed to work on municipal streets. Write or reply in person to J. J. DUNNEGAN CONSTRUCTION CO., Waukegan, Ill., Box 221.

CONTRACTOR'S ENGINEER — YOUNG technical graduate with previous experience as contractor's engineer or architect's superintendent. Address A N 320, Tribune.

DRAFTSMEN.

Experienced draftsman on department store fixture equipment and planning; only experienced men need apply. Address A M 54, Tribune.

ENAMELER,

for typewriter work. Must understand varnish, transfer and oven. INTERNATIONAL TYPEWRITER EXCHANGE, 184 W. Lake-st., 4th flr.

ENGINEER—MUST HAVE LAUNDRY EXP. Call Monday bet. 10 a. m. and 2 p. m. NORTH CHICAGO LAUNDRY, 2112 Charleston-st.

ESTIMATOR AND DRAFTSMAN — INTErior marble work. Address Y G 266, Tribune.

FOREMEN WANTED.

Experienced, practical factory men with executive ability and knowledge of manufacturing R. R. milk cans also tin and galvanized iron wares. State fully your experience, where you have been employed, give age and compensation desired. Address B M 4, Tribune.

FOREMAN.

Wood finishing; must be up to date; state age, experience, and salary. Address A B 316, Tribune.

JEWELER — ENGRAVER FOR LARGE retail establishment in the southwest; permanent position. Apply SWARTCHILD CO.

JEWELRY ENGRAVER—ON ORNAMENTAL work; 3 or 4 years' experience. Room 909, 5 S. Wabash.

MAN—CAPABLE, YOUNG, NOT OVER 25, experienced in preparation of high class retail newspaper advertising; only one thoroughly experienced in this particular field will be considered; man having handled retail furniture advertising preferred. Call or write for appointment next Wednesday. VANDERHOOF & CO., 167 E. Ontario-st., Chicago. Superior 9200.

MAN,

for refinishing typewriters. Must understand varnish, transfer, and oven work. Steady position with good salary. INTERNATIONAL TYPEWRITER EXCHANGE, 184 W. Lake-st., 4th flr.

MEN—YOUNG, 2, TO QUALIFY AS AUTO mechanics; no experience necessary; salary while learning. Write, stating age, address, and telephone number. Address Y N 274, Tribune.

MEN — A WONDERFUL OPPORTUNITY for 2 or 3 men to enter the automotive electrical bus. Open until 8 p. m. Call at Service Station, 6729 Sheridan-rd.

MEN—TO DRIVE CABS; LICENSED; PAY 35%. Call 3958 N. Cicero.

PAINTER—EXPERIENCED IN SPRAYING and striping; must be good man. JOHNSON BROS. CABLE CO., 2815, 19 W. Roscoe.

PIANO POLISHER—EXPERIENCED. CABLE PIANO CO., 2214 S. Paulina-st.

PLASTERERS—AT LELAND AND AVERS-av. Tuesday morning.

RIVETERS AND BUCKERS.

Only experienced freight car men wanted; piece work. AMERICAN CAR AND FOUNDRY, 2310 S. Paulina.

SHOE REPAIR MEN, EXPErienced; bring tools. Apply Employment Office, W. A. WIEBOLDT & CO., Lincoln, School, and Ashland.

TIMEKEEPERS-FOREMEN-SUPTNDNTS.—We will pay you well for a few minutes' work each day. Will not interfere with your regular duties. No selling. If you are in charge of men write for particulars—confidential. Salesmanager, 2d floor, 844 W. Adams-st.

TOOL DESIGNER—ON DIE WORK; MUST also be 1st class toolmaker. Apply Tues. morn. Knight Soda Fountain Co., Supt.'s office, 2701 N. Kildare.

WOODWORKERS,

experienced on hand saw. Call 2000 N. Major-av., nr. 5700 W. Grand-av. STONE CO.

Pharmacists.

DRUG APPRENTICE—1 OR 2 YEARS' EXP. BIGNOLD DRUG CO., 3038 Cottage Grove-av.

DRUG APPRENTICE — FOR DRUG AND fountain work. Apply 3737 Roosevelt-rd.

PHARMACIST—REG., TO TAKE OVER full management of a new drug store; must be exp. and furn. highest refs. This is a splendid opportunity for a high class man who wishes to become affiliated and perhaps own the business in the future. For further particulars call MISS MacNAUGHTON, Rogers Park 0056.

Pharmacist, Registered.

REVERE PHARMACY, 421 N. Clark-st.

PHARMACIST — REGISTERED, YOUNG man; must have good refs. Apply at once. 4901 Cottage Grove-av.

Farm and Garden Help.

MAN—AMER., MECH. INCLINED, EVERGREEN FARM, Flossmoor, Ill., or phone Oakland 0876.

WORKING MANAGER—WITH MACHINERY, financially responsible on well loc. S. Dak. farm, on shares. Address B N 13, Tribune.

Salesmen, Solicitors, Etc.

ANNOUNCEMENT OF INTEREST.

(READ THIS!)

Somewhere in this city live nearly two hundred men who, during the past five years have worked for me. This advertisement is placed to reach these men. I have just been appointed

SALES DIRECTOR

of one of the largest firms of its kind in this city. This appointment means that during this next week I must appoint and select several GENERAL SALES MANAGERS, several SALES MANAGERS, etc. To those of you who have worked under my management in the past I can offer a most attractive proposition. New men will also be given consideration if they can prove they are producers. Call and see me, and let's talk it over.

CAMPBELL MARVIN,
Room 1026, 77 W. Washington-st.

A REAL SALESMAN

looking for a sane, steady income instead of propositions is wanted by me. The man I hire will be financed. Mr. Hoeninghaus, Room 201, 168 N. Michigan.

A NEW SUBDIVISION,

Will be opened by us in a few days that has not been equaled in Chicago for a great many years, and we can use just 10 new salesmen and 2 sales managers. If you are not making as much money as you think you should be making, answer this ad. We are an old established firm that has been very successful handling subdivisions in the city. All communications will be held strictly confidential. For an interview address S T 241, Tribune.

ACCIDENT HEALTH SALESMAN—WHOLE or part time; Chicago, towns in Ill., Ind. General Accident Ins. Co., 64 E. Jackson-blvd.

AT LAST! SALESMEN.

Everybody is buying Oil Burners and a pioneer company with established products is opening a great sales campaign. This gives every Oil Burner Salesman and other live ones here and elsewhere an opportunity to get into and develop in a business where the highest paid salesmen are found today. 565 W. Washington-st., ROOM 505.

ATTENTION, SALESMEN.

The agency sales manager of the Bankers Life Co. wants to meet an intelligent gentleman between 30 and 40 years old. He has a proven plan that is unique and will absolutely make the right man successful quickly and permanently. Call Harrison 8054 for appointment.

AUTOMOBILE SALESMEN

to sell the OAKLAND SIX. Do not apply for this position unless you want to work. Plenty of prospects.
COMMUNITY MOTORS, INC.,
4125 LINCOLN-AV.

AUTOMOBILE SALESMEN.

We have openings for 4-6 energetic men to sell automobiles; good proposition; experience pref. but not essential. Apply
ADVANCE MOTOR SALES CO.,
4739 N. NORTH-AV.

AUTO SALESMAN.

Real opportunity. Easiest selling low priced car. Call in person. Argus Bros. & Sheets Motor Co., 6532 Cottage Grove.

WANTED—MALE HELP.

Salesmen, Solicitors, Etc.

BIGGEST

CLEAN UP OF 1924.

4 NEW SUBDIVISIONS TO BE OPENED, THE FIRST OF WHICH WILL BE PUT ON THE MARKET THIS WEEK. BIG ADVERTISING CAMPAIGN WILL BRING HUNDREDS OF LIVE LEADS. AUTOS AND EVERY CO-OPERATION. SEE DEPT. MGR., ROOM 630 FIRST NATL. BANK BLDG.

CALENDAR AND SPECIALTY SALESMEN—For N. Ill., N. Ind. and Cook county; our new 1925 novelty samples are now ready. Exclusive territory with established trade.
KEMPER THOMAS CO.,
1408 Conway Bldg.

CANVASSERS.

Men, young, 19 years or over, neatly dressed and free to travel. Railroad expenses. Bonus and commission. MR. BURKE, 107 S. Clinton-st.

CITY SALESMAN—EXPERIENCED APRON man to sell our line of apron dress to the retail trade; only 1st class man need apply. Mayer & Neuburger Co., 3953 Lincoln-av.

DRIVER—PIE WAGON.

Experience preferred; good prospects for one who is interested in his work. Address A M 502, Tribune.

ENERGETIC MEN.

with or without sales experience, to demonstrate and sell new product. Outside work. $30 to $35 per week at start, depending upon your ability to learn. Must have good references and be neat. Excellent opportunity for advancement. Call Tuesday between 9:30 and 11:30 and 1 to 4. Rm. 441 Monadnock Bldg., 53 W. Jackson-blvd. Ask for sales manager.

FIVE MEN,

with or without experience, to demonstrate new product. Outside work; 8 hour day; $30 to $35 per week at start, depending upon your ability to learn. Must be honest and energetic. Call between 8 and 9:30 a. m., and 4 to 6 p. m. See Mr. Rubel, 1014 Davis-st., Room 4, Evanston. Out of town men write for appointment.

FURNACE SALESMAN.

Experienced salesman with car; real opportunity for now and future; year around proposition, yielding $5,000 annually for man who can qualify. Phone State 8469.

GLOVE SALESMAN—WE ARE DESIROUS of establishing connections with a high grade salesman having a following among the Illinois retail merchants to handle exclusively our line of men's and children's gloves and mittens. C. D. Osborn Company, 2301 Wabansia-av., Chicago, Ill.

HELP!!! HELP!!!

Need six more salesmen to qualify the large number of leads we are receiving daily in reply to our home building plan. HIGHEST COMMISSION, PAID PROMPTLY. Real assistance to closing deals. SWIGART & COMPANY, 1250 1st Natl. Bank Bldg., Chicago.

I WANT THREE HIGH grade salesmen who drive their own cars. Refs. required. D. A. PHILLIPS, Room 655, 332 S. Michigan.

LITHOGRAPHIC SALESMAN — EXPERIenced, who controls commercial work; good salary and commission to right man. 321 S. Sangamon-st.

MAGAZINE SALESMEN.

I have a proposition that enables you to work for yourself; magazines and premiums furnished very cheap; a plan entirely new. You are not fair with yourself unless you investigate. Call 139 N. Clark, Room 704.

NILES CENTER.

SALESMEN.
$125 CASH, BAL. $10 A MONTH.
RESIDENCE LOTS, $495.
BUSINESS LOTS, $995.

Big advertising campaign bringing in hundreds of live leads. Live wires will clean up on this. Address M H 495, Tribune.

PAPER SALESMAN.

One who has knowledge of bond and ledgers, with following among Chicago printers. An adequate salary and worth while future is assured the man who qualifies. Give full particulars regarding past experience. Replies held strictly confidential. Address X P 248, Tribune.

PART TIME.

Large Chicago corporation can use 3 part time salesmen. Work will not conflict with regular employment and we will pay you well for your services. Address M O 268, Tribune.

REAL SALESMEN,

looking for a sane, steady income, instead of propositions, are wanted by me. The men we hire will be financed. Apply Room 201, 168 N. Michigan-av., 7:30 p. m., Tuesday evening.

R. E. BROKER, NORTH SHORE.

Opp. for live broker to connect with growing North Suburban Real Estate Concern. Have clients for acreage, lots, houses, etc. Man must take complete charge and get good listings. Full co-operation and splendid chance to the right man. For interview, address P G 165, Tribune.

REAL ESTATE SALESMAN—EXPERIENCED in North Side property, in active office. 1057 Leland-av.

SALESMAN.

High grade specialty man who has a record as a producer. No traveling. Remuneration will exceed $5,000 yearly. Ref. required. 655 McCormick Bldg., 332 S. Michigan.

SALESMEN.

Am looking for four salesmen that can follow leads. Also have large excursions every Sunday to our property. A wonderful opportunity to make big money. Will interview men who are a success.
A. F. GEARHART, MANAGER, BRANIGAR BROS. CO.
160 N. La Salle-st. Room 922.

SALES AGENT.

Wonderful new invention. Saves business man's time. Makes office work more efficient. Sells at sight. Big profits. Financial backing given right man. Give qualifications, name and address for appointment. Address J 225, Tribune.

SALESMEN.

I want salesmen who are willing to work and follow instructions; men who can call on the better class. This is not real estate, bonds, stocks, or insurance. Drawing account if you qualify. Call 309 S. La Salle-st., Suite 105.

SALESMEN — ONE WITH AND ONE WITHout car, for city and suburban territory. Chicago manufacturer of large line of specialties sold to hotels, factories, institutions, etc., has openings for 2 live wires; proposition assures repeat orders. Drawing account against liberal commissions. State age, references and experience. Address A C 211, Tribune.

SALESMAN — SELL CHRISTMAS CARDS. $50-$100 easily earned and paid weekly, spare or full time; experience unnecessary. Every one a prospect. Starting now, success assured—no charge for samples. Call or write ARTISTIC PUBLISHING CO., Manhattan Bldg., Chicago. Tel. Harrison 6943.

SALESMAN—TO SELL REAL ESTATE CONtracts and 2d mtg. bonds. Good safe investment yielding 10% 12% int. Must come well recommended and capable of producing. Man with experience preferred. Write for appointment. MR. GARTNER, 529 Forest-av., River Forest, Ill.

SALESMEN — LARGE RAIN CLOTHING manufacturer wants salesman to sell Chicago Loop trade. Prefer man with Loop buyer acquaintance and clothing experience. Give experience and salary desired. Address G 99, Tribune.

SALESMEN—YOUNG, BETWEEN 25 AND 30 years, to call upon wholesale grocers and paper jobbers in Chicago; standard, heavy, staple line; straight salary; state age, experience, and extent of acquaintance with this trade. Address Y N 129, Tribune.

SALESMEN—WILL PAY 15 TO 20% COM. for few good men to sell bal. subdiv. High, dry; beautiful big lots; N. W. R. R., 44 min. service.
WILLIAMS & SQUIERS,
Room 1503, 10 N. Clark-st.

SALESMAN — WITH TRADE ACQUAINTance, to sell complete line bathing suits and sweaters, in Wis.; with car preferred. Applications for other territory considered. Address A B 253, Tribune.

SALESMEN — TRAVELING CENTRAL states, willing to carry as a side line legitimate products to be sold to wholesale grocers on liberal commission basis only. Write Ardcos Products Company, Mishawaka, Ind.

SALESMEN — SPECIALTY, TO SELL OUR all wool, made to measure suits; one price, $23.50. Our salesmen are making $75 to $100 weekly right now. No experience necessary. Room 714, 35 S. Dearborn-st.

SALESMAN—YOUNG MAN WITH SOME EXperience preferred; who can sell to builders, contractors, and architects. We are putting on a new line; good opportunity. Address G 103, Tribune.

SALESMEN—TO SELL MEN'S NECKWEAR; no experience necessary, no investment. Apply Triangle Knitting Mills, Rm. 1125, 139 N. State.

SALESMEN.

City or road; high grade lamp shades. 3d floor, 400 S. Hoyne. Seeley 1157.

SALESMAN—COAL RETAIL, FROM MINE to domestic and steam user; good opportunity. Address A J 55, Tribune.

SALESMEN—BIGGEST SELLING SMALL price specialty ever happened. MILLS & MILLS, 53 W. Jackson-blvd.

SALESMEN—CALLING MANUFS., PLAYING grounds, hdw., gen. store, paint, etc. Box 58, Chicago.

WANTED—MALE HELP. Salesmen, Solicitors, Etc.

SALE[...] Do you wa[...] position? Men of influ[...] in business an[...] secure that p[...] one way. Professional [...] is full of che[...] false promises. You can mas[...] and art of sale[...] in just one way[...] Honest study[...] companionship [...] are yours fo[...] and without [...] any hidden obl[...] A free course [...] neering begins [...] 2 at 7:30 p. m. Get further [...] calling in perso[...] 180 N. Wells-st[...]

SALES[...] We have va[...] Sales Departme[...] experienced s[...] traveling. Pos[...] $5,000 to $10,00[...] furnish our [...] A1 leads, back[...] huge advertis[...] Must have goo[...] See E. A. W[...] 1101, 116 S. M[...]

SALES MANA[...] TALMAN [...] REALTY ASS[...] 53 W. Jackson-blvd.

SALES[...] We will teac[...] sell our line [...] are highly pa[...] have openings [...] in Chicago. Go[...] required. MR. [...] 1104, 116 S. Mi[...]

SALES[...] If you are exp[...] more than 21 y[...] and see me [...] Work in Chicag[...] to reliable men. Rm. 1104, 116 [...]

WANTED—MALE HELP.

Salesmen, Solicitors, Etc.

SALESMEN.

Do you want a lucrative position?

Men of influence and force in business and social affairs secure that position in just one way.

Professional salesmanship is full of cheap patter and false promises.

You can master the science and art of sales engineering in just one way.

Honest study and skilled companionship in field work are yours for the taking—and without money cost or any hidden obligations.

A free course in sales engineering begins on September 2 at 7:30 p. m.

Get further particulars by calling in person at Rm. 304, 130 N. Wells-st.

SALESMEN.

We have vacancies in our Sales Department for a few experienced salesmen. No traveling. Position is worth $5,000 to $10,000 a year. We furnish our salesmen with A1 leads, backed up with a huge advertising campaign. Must have good references. See E. A. WARNER, Rm. 1101, 116 S. Michigan-av.

SALES MANAGERS WTD.

We have the exclusive handling of over 1,100 residential and business vacants in over 15 different subdivisions, located in and adjoining Chicago and North Shore suburbs. Many very exceptional bargains are to be had. This is the reason we want men who are sales managers or that will make sales managers. Call mornings 10 to 12 and ask for director of sales at

TALMAN & THIELE REALTY ASSOCIATION,
53 W. Jackson-blvd. Room 1144.

SALESMEN.

We will teach you how to sell our line. Our salesmen are highly paid men. We have openings now. Work in Chicago. Good references required. MR. LINCOLN, R. 1104, 116 S. Michigan-av.

SALESMEN.

If you are experienced and more than 21 years old come and see me immediately. Work in Chicago. Good pay to reliable men. Mr. Lincoln, Rm. 1104, 116 S. Michigan.

SALESMEN—We still have a few openings in our newly organized forces for men with cars to sell our Whiz auto package line and others to specialize selling Whiz gear grease in drums. Weekly payments against exceptionally fine commission plan to men with clean proven records. Call or write fully, age and experience and state which preferred, bulk or pkg. dept. R. M. HOLLINGSHEAD CO., 1534 S. Western-av., Chicago.

SALESMAN—FOR THE STATE OF WISCONSIN, to handle Monito Stocks in conjunction with his present line; preference will be given to one of experience with acquaintance with the Wisconsin retailers; straight commission basis; in replying give full particulars, present line carried, acquaintance with the trade, and a list of references; this is an unusual opportunity for a line combination with a leader in men's socks. Address Moorhead Knitting Co., Inc., Harrisburg, Pa.

SALESMAN.

We have an opening in our organization for a man who is familiar with the drug, electrical and hardware trade. The man we select will have a permanent position and is assured of a good income. Manufacturers' Midwest Distributing Co., 106 N. La Salle, Room 40.

SALESMEN.

Experienced house-to-house magazine men who are accustomed to sell value instead of conversation will recognize the big possibilities of our proposition. Ex-Veteran sympathy sellers and sheet writers save your time. Here's real money for real men. Call at 107 Clinton-st. Mr. Burke.

SALESMAN

Familiar with Kentucky and Tennessee; single man preferred; nationally established factory line hardware and notion specialties to general retail trade; salary and expense guarantee, with commission basis. The Boye Needle Co., 4343 Ravenswood-av. E. D. Davis.

SALESMEN.

Man with proven sales ability, who speaks Italian fluently. To such a man an opportunity will be given to establish himself in a permanent and lucrative position. See salesmgr., Tuesday afternoon, 1022, 360 N. Michigan.

SALESMAN—MAN WITH EXECUTIVE OR sales ability, to take charge of an exclusive district on new humanized motion display; every manufacturer, jobber, and merchant is a real prospect; you will also act as a unit man on national business. HERAGHTY ADVERTISING SERVICE. Office and Factory, 451-459 W. Huron-st.

SALESMAN — CAPABLE, ENERGETIC. Stove and warm air heating furnace, for Illinois, Iowa, and Michigan territories. Make application in own hand writing, stating age, references, experience, and wages. Applicants with former retail or road experience will be considered only. Address BN 38, Tribune.

SALESMAN—HIGH GRADE SPECIALTY, familiar with hotel, restaurant, grocery or bakery trade; order takers or plodders not wanted; commission basis; no advances; you are backed by a national advertising campaign. Apply mornings all next week. 402 Garland Bldg., 58 E. Washington.

SALESMEN—EASTERN CLOCK MANUFACturer have territory open, city and road experience in line not essential; strictly commission basis. Small sample line excellent proposition for men driving own car. State full details and references. Address G 536, Tribune.

SALESMEN—FOR SELLING 1 ORDER OF Xmas cards every week we give free tickets to the State and Lake, Chicago, Roosevelt or Majestic theater, also liberal commission over one order a week. Free samples furnished. Ask for Xmas Club Manager. Room 1700, 209 S. State.

SALESMEN—ESTABLISHED MANUFACTURer of medium priced ladies and misses dresses, wants the best salesman that can be secured who has a good following among State-st. and Michigan-av., ready to wear buyers. Address Y G 265, Tribune.

SALESMAN—YOUNG, BETWEEN 25 AND 30 years, to call upon wholesale grocers and paper jobbers in Chicago; standard, heavy, staple line; straight salary; state age, experience, and extent of acquaintance with this trade. Address Y N 129, Tribune.

SALESMAN — HIGH GRADE PRODUCER with own Ford, '23 or '24 model touring car, to work on nationally known proposition. Ask for Mr. Lee, Tues. after 10 a. m., Van Auken Sales Co., s. w. cor. South Wabash-av. and 39th-st., 2d fl.

SALESMEN—FEW TO INTERVIEW PROSpective real estate buyers; exp. not necessary; auto and leads furn.; liberal comm.; expert salesmanager's advice. Can earn from $5,000 to $10,000 per year. WM. A. BARTLETT & CO., 30 N. Dearborn.

SALESMAN—FOR CHICAGO AND VICINITY by large middle west electric motor manufacturer. Excellent opportunity. Experience necessary. Answer in own handwriting, stating qualifications. Address B N 37, Tribune.

SALESMEN — SPEND YOUR WINTERS IN the sunny south; we want high class real estate salesmen; clever men will make $10,000 or more this winter and that is the kind we want. Write GARDEN GROVE INC., St. Petersburg, Fla.

SALESMEN

For radio necessity to call on dealers and jobbers; real proposition; out of town men preferred. 1509 S. Michigan-av., 1st floor.

SALESMEN.

Two high grade, ambitious, energetic, specialty salesmen. Apply in person. 3244 ROOSEVELT-RD.

SALESMEN—TO SELL AUTOMOTIVE ELECtrical ignition parts; drawing account and commission. Apply Tuesday between 10 and 12. Marmont Auto Ignition Co., 2120 S. Michigan-av.

SALESMAN—THE LARGEST FORD DEALer in southeastern Iowa can use the services of a high type man to sell Lincoln cars; must have references. Address Barton Motor Co., 508 N. 3d-st., Burlington, Ia.

SALESMAN — WITH EXPERIENCE IN [illegible] supplies, for estab. china route; permanent; state exp. fully and give phone. Address A C 57, Tribune.

SALESMAN—CUTLERY; GOOD, FOR CHIcago and contiguous territory. Address B N 50, Tribune.

SALESMEN—WHO ARE NOT MAKING $50 a week, Catholic; see MR. DUFOUR, 600, 155 N. Madison-st. [illegible]

SALESMEN—FOUR [illegible] SALES TO MEN [illegible]

[illegible]

SALESMEN.

We are a large and very successful Chicago firm, doing an annual business of several millions of dollars. Our sales dept. is enlarging and we wish to find suitable men for positions now open. Must be reliable and show that you have been successful. Experience in our line is not essential. If you can produce results you can make easily $5,000 to $10,000 a year with this firm. Apply Room 1104 Lake View Bldg., 116 S. Michigan-av.

SALESMEN—SELL MEN'S HIGH GRADE shoes, factory to wearer. Our shoes are nationally known and sold from coast to coast. We have 50 men in New York whose earnings for past six months have averaged $75 to $150 weekly. Only men with clean records and satisfactory references considered. This is a permanent, worth while opportunity for men who can qualify. CARSON SHOE CO., Room 922 Adams Express Bldg., 113 S. Dearborn-st.

SALESMEN.

To sell advertising for large publishing organization. The men we employ will be given two weeks of intensive training before being assigned to a territory and will be paid a moderate salary while learning. We want men who are under 30 years of age, mentally alert and accustomed to hard work. You must have had some sales experience or natural sales ability which will enable you to sell our product after receiving thorough instruction. The positions are permanent and the future a brilliant one for successful men. Compensation on a salary basis with commission on all business in excess of your quota. See MR. ARMSTRONG, room 217, 326 W. Madison-st. Apply 8:30 to 9 a. m., or 4 to 5 p. m. ONLY.

SALESMAN.

I am looking for a well educated man, about 35, Chicago resident for at least a year, who is determined to make a success; to such a man I will offer $50 a week drawing account and an unlimited future. MR. PRIBBLE, Rm. 201, 168 N. Michigan-av.

SALESMEN.

There is a position open for you at Room 1104, 116 S. Michigan. Good pay. Anxious to get few experienced men. Come at once.

SECURITY SALESMEN.

Merger four food products companies, national advertisers, combined total life 132 years, officers nationally known in industry. Issue pfd. and com. paying dividends both classes. If your record is cleaned you will work, come in, this chance is rare. See Salesmgr., Tuesday a. m., 1022, 360 N. Michigan.

SOLICITORS—MEN AND WOMEN; SPLENdid opportunity for earnest workers; experience not necessary; every help given to qualify for the work. Mr. Berry, 930 E. 42d-pl.

SUBDIVISION SALESMEN, ATTENTION!

I want men who will follow my instructions and system of selling Niles Center L extension property. My practical experience in the subdivision business extends over a period of 15 years. Through my guidance and co-operation your income will be as great as mine and the men who are associated with me. I am in a position to furnish leads that are positive sales. If you want to make real money come and see me. I want live wires only. Call mornings only.

M. GORDON,
(Formerly with Arthur Dunas & Company)
METROPOLITAN REALTY CO.,
R. 820-22 Westminster Bldg., 110 S. Dearborn-st.

"SUB." GEN. MGR.

If you have crew of ten men or more, will give you complete charge of 45 acres and pay you the highest commission in town. Replies treated confidentially. Address S N 464, Tribune.

SUBDIVISION SALESMEN—TO SELL THE cream of the Niles Center terminal section; big commission; real leads; every assistance. Rm. 822, 160 N. La Salle-st.

TAILORING SALESMEN — SUITS AND overcoats, made to measure; $23.50; experience not necessary; good money to hustlers; well known Cincinnati house. Apply Room 719 Manhattan Bldg., 431 S. Dearborn-st., Chicago.

VENI, VIDI, VICI.

We want three real men who are much above the average type of salesmen. Have you the courage of your convictions? Are you accustomed to working on a commission basis? Can you present your arguments logically and intelligently? Ours is a merchandising proposition, sold to many lines of stores. A short period of training qualifies you to present our line in an intelligent manner. Earnings unlimited.

Will interview Tuesday only, 9 to 12, 2 to 4. Those qualifying will have an opportunity to attend the semi-annual "get-together" meeting of our representatives Wednesday and Thursday, Sept. 3d and 4th.

If you are tired of being told about "fly by night" propositions, let us show you what a real house can do for a "regular fellow." See manager at our Chicago showrooms, 108 N. Franklin-st.

10 REAL ESTATE SALESMEN.

EXPERIENCED IF POSSIBLE, BUT NOT ABSOLUTELY NECESSARY. IF YOU ARE DETERMINED TO APPLY YOURSELF AND FOLLOW THE INSTRUCTIONS OF EXPERTS. WE HAVE A DOZEN SUBDIVISIONS WONDERFULLY LOCATED NORTH, NORTHWEST, AND WEST SUBURBS, AND PRICED LOWER THAN ANY ADJOINING PROPERTIES WHICH WE ARE SELLING ON EASY TERMS WITH YEARS TO PAY. IN ADDITION TO THIS WE ARE AMONG THE LARGEST HOME BUILDERS IN COOK COUNTY AND EVERY RESIDENTIAL LOT SOLD CARRIES WITH IT AN IRON CLAD AGREEMENT THAT WHEN THE LOT IS PAID FOR WE WILL BUILD AND FINANCE A MODERN HOME ON THE LOT WITHOUT ANY DOWN PAYMENTS ON THE HOME AT ALL. DOES THAT SEEM LIKE A HARD PROPOSITION TO SELL? ESPECIALLY WHEN YOU LEARN THAT YOU DO NOT HAVE TO FIND YOUR OWN PROSPECTS. WE FURNISH YOU WITH THE LEADS DERIVED FROM THOUSANDS OF DOLLARS SPENT MONTHLY ON STRAIGHT LEGITIMATE ADVERTISING. IF YOU ARE MAKING LESS THAN $150 A WEEK NOW WHETHER AT REAL ESTATE OR ANYTHING ELSE, IT'S YOUR OWN FAULT IF YOU LET THIS OPPORTUNITY GO BY. APPLY FROM 9 TO 1, ROOM 513, 77 W. WASHINGTON-ST. ASK FOR MR. O'BRIEN.

$50—SALARY—$50
and
COMMISSION.

Experienced or inexperienced men who can qualify will be paid

$50.00 PER WEEK

and commission on our new NORTH SHORE, SOUTH SIDE, NORTHWEST SIDE SUBDIVISIONS.

To be opened in a few days. Large campaign started.

A. H. Kraus Realty Company,
30 N. Dearborn-st.

Agents.

DEALERS—BY OIL BURNER COMPANY; burner has exceptional record of efficient and economical use in all types of domestic furnaces; also a smaller size burner for heating stoves; no noise; motor successful; appliance must have a clear record and a personality to build up good organization; straight commission proposition with exclusive territory rights for 5 years; want Chicago dealer and dealers in other cities within radius 300 miles of Chicago. Address Y S 284, Chicago.

Miscellaneous.

MEN—FOR TRUCKING IN WAREHOUSE. Apply Tues., Crook's Terminal Warehouses, [illegible] W. 45th-st.

MAN — YOUNG, AT ONCE, STOCKROOM work. [illegible] Electric Co., 3709 Ogden-av.

WANTED—MALE HELP.

Miscellaneous.

25 MEN

to deliver telephone directories. Report Tuesday 7:30 a. m. R. R. DONNELLEY & SONS CO., shipping platform, 21st and Calumet. Ask for Mr. La Belle.

ARE YOU WILLING

to take 3 days intensive training which should enable you to make $300 per mo. as a starter? If so call for Director of Sales at

TALMAN & THIELE REALTY ASSOCIATION,
53 W. Jackson-blvd. Room 1144.

MAN ABOUT 45-50 IN GOOD HEALTH, willing to work, to wait on trade and make himself useful in general way; good opportunity, millinery business, $30 week to start; experience not necessary. Call for Mr. Cleary.

RANDOLPH HAT WORKS,
56 E. Randolph, Room 507.

SPARE TIME WORK.

Large Chicago corporation has openings for 3 ambitious men for work during your spare hours. No experience necessary, and we will pay you well for your services. Address M F 555, Tribune.

ACCOUNTANTS.

Let me show you how to double your earnings without interfering with your present position; 3 hrs. 3 evenings a week. Phone MR. LEMPKE, Rand. 6543, 11 to 3.

COLLECTORS

for Ohio, Pa.; experience not necessary; must be over 25, own car, furnish $250 realty bond; profitable position to men who can qualify. Mr. Skinner, Briggs Hotel, 10 to 2.

MEN — TWO, NEAT APPEARANCE, TO learn salesmanship, experience not necessary. Salary and commission while learning. Apply Tuesday morning, Room 805, 25 N. Dearborn.

COLLEGE MAN—UNDER 30, FOR PERMAnent work; fine business opening, combining Christian service; must be Protestant, free to leave city. Reply fully, giving phone. Address T H 528, Tribune.

MEN—YOUNG, FAMILIAR WITH SELLING to colored trade; earn $50 weekly; article sells in 9 out of 10 homes. Mme. Porter, 4656 Indiana-av., Room 1.

Employment Agencies.

ACCOUNTANT, Commercial	$4,200
ACCOUNTANT C. P. A.	$2,400
ACCOUNTANT, Junior; no exp.	$1,500
BKPR., Loop; good future	$1,800
SUPT., metallurgist	$5,000
DESIGNER, reinforced concrete	$275
DRAFTSMAN, reinforced concrete	$200
STENO.-SECY., good open....salary depends	
STENO., bright chap	$125
CLERKS, 2, excellent future	$20
TYPIST-CLERK	$20

THE HONES CORPORATION,
20 W. Jackson-blvd., 14th floor.

STRUCTURAL DETAILER	$200-$225
Construction Supt.	$200-$250
Centrifugal Pump Designer	$175-$200

ASSOCIATION EMPLOYMENT, 63 E. Adams.

TECHNICAL AND COMMERCIAL MEN—COME IN EARLY TUESDAY—PICK YOUR JOB.
BUSINESS MEN'S CLEARING HOUSE,
209 S. State-st. 614 Republic Bldg.

SEE TUESDAY TRIBUNE FOR LIST OF high class office positions.
AMERICAN RAILWAY BUREAU,
11 S. La Salle-st. Room 1139.

CORBOY SERVICE.
SEE OUR TUESDAY'S AD.
20 W. Jackson-blvd., Rm. 1108. Wab. 9284.

SEE OUR TUESDAY'S ADV.—
The Associated Service,
5 NORTH LA SALLE.

OFFICE BOYS—10, LOOP....................$60
OCCUPATIONAL EXCHANGE,
20 W. Jackson-blvd. R. 1613.

TECHNICAL POSITIONS—FOUNDED 31 YRS.
THE ENGINEERING AGENCY, Inc.
53 W. Jackson-blvd.

SEE TUESDAY'S AD—
COONEY RYAN AGENCY,
8th Floor, 20 E. Jackson. Wab. 7421.
H. H. HARRISON & CO.,
Suite 807, 19 So. La Salle-st.

TRADE SCHOOLS.

Do You Want to Be an Auto Mechanic?

Let us teach you the automobile business under actual working conditions in our practical shops. Eight weeks' training here will make you a master automobile mechanic.

WE GUARANTEE JOBS WHILE IN TRAINING IF YOU NEED ASSISTANCE. Call, write, or phone for big book.

GREER COLLEGE
Of Automotive Engineering,
2020 S. Wabash-av.
Calumet 4600.

MEN WANTED

FOR ELECTRICAL JOBS—$60 PER WEEK UP.

Few Months Training at Coyne. You don't need education or experience. No books—actual practical work. NEWLY ENLARGED COURSE. SPECIAL OFFER. ACT QUICK. Call any day or Mon., Wed., or Fri. eve., or write or phone for free book.

COYNE
ELECTRICAL SCHOOL,
1312 W. HARRISON-ST. MONROE 6780.

PAPER HANGING,
SHOW CARD WRITING, POSTER ART.
DECORATING,

SIGN, SCENE, AND PICTORIAL GRAINING, MARBLING, AND WINDOW BACKGROUNDS; individual instruction under actual working conditions. Open Sundays and evenings. EARN WHILE YOU LEARN.

SUPERIOR SIGN SCHOOL,
2139 S. Wabash-av. Calumet 4413.

Earn from $66 to $100 a Wk.

LEARN BRICKLAYING.

Earn and learn trade, 2 to 7 weeks; teach you Blue Print and Estimating; Foreman, Contractor, or Builder; actual practice; men make $1.50 an hour; special weekly rates to suit. Easy work, easy to learn. Office open till 9 evenings. Day and night classes; includes tools. CHICAGO BUILDING SCHOOL, 2054 Archer-av. Branch, 2329 Wabash-av.

PRACTICAL AUTOMOBILE INSTRUCTION.

JOBS OPEN AUTO MECHANICS, CHAUF. Come ready to start. With our new system and personal supervision you will learn in few weeks how to handle the big jobs. Job while learning and better one after you finish. Day and evening classes.

Munson School of Motoring,
1507 Madison-st. Haymarket 1990.

AUTO INSTRUCTION

Let us train you by our Course of Practical Instruction to be an EXPERT Auto Mechanic, Electrician and Battery Man. WE GUARANTEE to place every student in a good paying position while learning. Inquire about Special Driving and Chauffeur Courses.

SIMPLEX AUTO SCHOOL,
2016-24 W. Van Buren-st. Day or evening.

BIG PAY

FOR DENTAL LABORATORY EXPERTS! We train you quickly how to make crowns, bridges, plates, etc., for dentists. Uncrowded field with many positions open. Day or night instruction. $50 outfit FREE. Call, write, or phone for free book No. 52. McCarrie School of Mechanical Dentistry, 1338 S. Michigan-av. Phone Calumet 3422.

EARN MONEY AT HOME—YOU CAN EARN $1 to $2 an hour in your spare time writing show cards. No canvassing. We instruct you by our new, simple Directograph System, supply you with work, and pay you cash each week. Write today for full particulars and free booklet. West-Angus Show Card Service, Ltd., 252 Colborne Bldg., Toronto, Canada.

HOTELS—NEED TRAINED MEN—NATIONwide demand for high salaried executives; past experience unnecessary; we train you by mail and put you in touch with big opportunities everywhere. Write at once for particulars. LEWIS HOTEL TRAINING SCHOOLS, Desk 718, Washington, D. C.

SALESMEN—INEXPER. OR EXPER. EARN $3,000 to $10,000 yearly; big demand; city or traveling; free employment service to members. Write, call, or phone Harrison 6666 for particulars. Ask for Mr. Farmer. NAT'L SALESMEN'S TRAINING ASSN., 517 Monadnock Bldg.

LEARN BARBERING. BE AN EXPERT IN bobbing, marcelling, mechanical massage, electric hair cutting, scientific treatments—all barbering for men and women. Short cut to big pay. Call or write. MOLER BARBER COLLEGE, 105 S. Wells.

MAN—COLORED; AN OPPORTUNITY TO qualify for high paid automobile jobs; big demand; no previous experience necessary. When answering this ad tell something about yourself. Address K C 495, Tribune.

INDIVIDUAL AUTO DRIVING AND REpair instr., $15 and $25; license guar. Nelson School of Motoring, 5607-09 W. North.

YOU CAN MAKE MONEY AT HOME; FULL particulars free. American Show Card System, Ltd., 232 Adams Bldg., Toronto, Canada.

CLOTHING CUTTERS EARN BIG SALARIES—Easily taught. Master Schl., 190 N. State.

PLUMBING, HEATING & FIXTURES.

FOR SALE—1 NOVELTY STEAM BOILER, large enough to heat 1,000 ft. of radiation or 3 apartment buildings. Call Room 1005, 109 N. Dearborn.

A1 QUALITY MATERIAL AT WHOLESALE prices to all. Peoples Plumbing & Heating Supply Co., 400 Milwaukee. Hay. 1015.

GUAR. PLUMBING & HEATING SUPPLIES at wholesale to all. Send for catalogue. B. Karol & Sons Co., Kedzie-Polk. Ked. 9440.

MISCELLANEOUS.

SPECIAL FOR AUSTIN AND WEST SIDE, highest prices paid for junk and second hand furniture. S. Solomon, 5839 Grenshaw. Van B. 6350.

STORAGE, CARTING, FORWARDING.

TO RENT—STORAGE ROOM FOR HEAVY machinery, 1,250 ft.; switch; 10 ton crane. AZTEC IRON WORKS, 1721 W. 74th.

WANTED—FEMALE HELP.

Stores and Offices.

ADDRESSERS AND FILL-IN OPERATORS—Experienced in letter shop. Am. Letter Service Co., Rm. 320, 416 S. Dearborn.

ADVERTISING AGENCY.

Real opportunity for experienced Bookkeeper-Stenographer, 25 to 30 years old, with pleasing personality, neat appearance, and good education. Answer in own handwriting, giving experience and references. Address Y N 108, Tribune.

Bookkeeper-Stenographer

Take complete charge of books; thoroughly experienced; must be accurate and rapid; permanent position; please state age, education, experience and salary desired. Address X P 257, Tribune.

BOOKKEEPER AND TYPIST — EXPERIenced double entry; to take charge small set of lumber books. Apply in own handwriting, giving full particulars. Address Y D 578, Tribune.

BOOKKEEPER AND TYPIST — WILLINGness to learn more important than experience. Call 8:15 Tuesday morning, room 760, 443 S. Dearborn-st.

BURROUGHS BOOKKEEPER — NORTH Side bank; state age, experience, and salary expected. Address A A 118, Tribune.

CASHIERS.

Two experienced; 1 for day work; 1 for night. Apply WEISS RESTAURANT, 114 N. Dearborn-st.

CASHIER—EXPERIENCED LADY; REFERences. Restaurant, 723 S. Dearborn-st.

COAT AND GOWN SALESWOMEN—For those with real selling records we have permanent positions of highest salaries paid; only fairly experienced specialty shop women need apply to KORSHAK'S SMART SHOP, 916-918 E. 63d-st., Tuesday, 10 a. m. Also 7 to 9 p. m.

EDIPHONE OPERATOR — EXP. YOUNG lady; preferably one who has knowledge of shorthand; would prefer a young lady with lumber experience, but this is not essential. Apply in own handwriting stating experience, reference, and salary desired. Address A C 217, Tribune.

GIRLS—WE ARE IN NEED OF SEVERAL bright, intelligent girls for filing, indexing, and general office work; High school graduates preferred. BANNER TAILORING CO., 544 W. Adams.

GIRL — WITH TYPING AND CLERICAL exp., for Mon., Tues., Wed. and Fri. afternoons. Ames Construction Co., 1639 E. 79th.

GIRL—FOR BOOKKEEPING AND GENERAL office work. Good salary. Apply at 2002 S. Wabash-av.

GIRLS—FOR INSERTING CATALOGUES IN envelopes; temporary. See Moeller, DEARBORN CO., 666 Lake Shore-dr.

GIRL—PART TIME, OFFICE WORK; MARried preferred. DERBY STEAM LAUNDRY CO., 320 W. Ontario-st., 2d floor.

LADY COLLECTION CORRESPONDENT—Must be able to operate typewriter.
WEBER & CO.,
Adams and Wabash.

LADY — YOUNG, NEAT, HIGH SCHOOL graduate, with mercantile experience and able to figure trade discounts, living at home; for responsible clerical position; small loop office; also operate small switchboard; state age, salary, experience. Address A B 298, Tribune.

MODEL—WITH SALES ABILITY, FOR EXclusive dressmaking establishment; experience and reference. 70 E. Oak-st.

OFFICE GIRL.

Good personality; high school graduate; general office work; steady position. MANUFACTURER'S OUTLET PIANO STORE, 1389 Milwaukee-av.

PROFESSIONAL FIRM IN LOOP HAS VAcancy for young lady bookkeeper between 25 and 30 years of age, thoroughly familiar with accounting principles capable of taking charge of complete set of books, including general ledger. Secretarial experience and knowledge of cost accounting desirable. High school graduate preferred. In reply state age, experience, education and salary expected. Address A G 74, Tribune.

SALESLADIES,

experienced in dresses, blouses, underwear, and hosiery. Apply RAINBOW WAIST SHOP, 58 W. Adams-st.

SALESLADIES—CLOAK AND SUIT EXP. Apply Tuesday before noon. MILADY'S SHOP, 3224 W. Roosevelt-rd.

SALESLADY—MUST BE EXP. IN HOSIERY and gloves; steady pos. 4048 Bdwy.

SALESLADY—EXP.; FOR JEWISH BAKERY; must have good refs. 1308 S. Kedzie.

STATISTICAL CLERK—SEVERAL YOUNG ladies who have had college training and can qualify for permanent position in an insurance company. Address A M 59, Tribune.

Stenographer-Bookkeeper

and general office work in retail shoe store; must be bright and accurate; capable of operating adding machine; state references, experience and salary. Address G 572, Tribune.

STENOGRAPHER,

as secretary to busy executive; must have some knowledge of bookkeeping; salary $30 to start, with good prospect for future advancement. Address A M 41, Tribune.

STENO.-BOOKKEEPER.

Small office; good hours; permanent position. Apply in person Tuesday. DENLEY, INC., 1228 S. Western-av.

STENO.—GENL. OFFICE, OVER 20; AT least 2 yrs.' exp.; capable, good personality; exc. pos., loop. Give full particulars to be considered. Address Y V 469, Tribune.

STENOGRAPHER—WEST SIDE OFFICE; GD. hours; prefer girl living on west side. Address A H 509, Tribune.

TYPIST — HIGH SCHOOL GRADUATE. Must be a good typist; some stenographic experience preferred. Salary $80. Temporary position. Call at Room 906, 19 S. La Salle-st., Tuesday, 9:30 a. m.

WOMEN—OVER 30 YEARS OF AGE, TO do filing and general office work; prefer women with some office experience; must have high school education; permanent position with chance for advancement. State age, education, and experience. Address Y N 201, Tribune.

WOMEN—2, YOUNG, NOT MARRIED, FOR examining department; no experience necessary; clean, light work; good steady positions. Address Y G 264, Tribune.

WOMAN—AMBITIOUS, WILLING TO WORK into executive position; must be alert and resourceful. State education and present salary. Address Y N 73, Tribune.

YOUNG WOMAN

Refined and intelligent, to assist manager of bakery department. Must be thoroughly experienced along this line and qualified to handle help and promote sales. Apply 2 to 3 MISS DAYTON.

STOP AND SHOP,
16 N. Michigan.

YOUNG LADY—THOROUGHLY EXP., CAPable bookkeeper; one able to assume responsibility; sm. manfg. office. Apply 172 N. Green-st.

Factory and Trades.

BARBER—LADY, EXPERT HAIR CUTTER and marceller; barber's license essential. Apply Monday or Tuesday a. m. 1389 N. Lincoln-st., near Milwaukee.

BEADERS—FOR HOME WORK; WILL teach beginners. 2753 W. North-av., Rm. 308.

BEADERS—EXP. ON DRESSES; HOME WK.; good pay. M. GOLDSTEIN & CO., 224 S. Market, 6th floor, rear.

BEADERS AND EMBROIDERERS—EXPErienced, for home work. 1391 Milwaukee.

CUTTER—EXPERIENCED ON SILKS, AND young girl to learn. S. H. HILL CO., 944 W. Washington-blvd.

PRESS GIRL—EXPERIENCED; GOOD SALary to right party. Come ready to work. Cooperative Retail Cleaners and Dyers, 1848 W. 21st-st.

DRAPERS FINISHERS

We have several very good openings in our dressmaking department for thoroughly experienced women. Highest salaries paid and excellent working conditions.

BLUM'S
Rm. 508, 624 S. Michigan-av.

DRAPERS, FINISHERS, AND helpers for high class dressmaking shop. McAvoy, 615 N. Michigan-av.

EMBROIDERY FINISHER.

On machine embroidery for ladies' dresses; experienced preferred, but aggressive party may learn. Steinkraus Co., Inc., 26 E. Van Buren. Wabash 1728.

EXPERIENCED TRIMMERS, MAKERS.

Piece work. We guarantee best prices, longest seasons, and plenty of work. Apply MISS BAUM.

CHICAGO MERCANTILE CO.
159 N. MICHIGAN-AV.

FORELADY — EXPERIENCED; MUST BE experienced in dry cleaning plant; good wages to right party. Apply 3527 N. Clark.

FUR FINISHER—Call Midway 7464.

GORDON FROCKS — APPLY TUESDAY morning. The Plymouth Press. [illegible]

MARCEL WAVER—AL TEACHER; MUST understand permanent waving and all beauty work; splendid pos. [illegible] School of Beauty Culture, 2119 S. Michigan-av. Cal. 3088.

WANTED—FEMALE HELP.

Factory and Trades.

GIRLS—16 years of age and over to work in book-bindery; no experience required. Cool workrooms overlooking lake. Bring proof of age. Apply ready for work. R. R. Donnelley & Sons Co., 2119 Calumet-av.

MARCELLER—EXPERT ALL ROUND OPerator; none other need apply. Hotel Michigan Beauty Shop, Garfield and Michigan-blvds. Call Mon. and Tues.

MARCEL AND WATER WAVER — MUST be experienced or need not apply. 539 Independence-blvd. Van Buren 4640.

MILLINERY MAKERS COPYISTS

Experienced, for high class millinery establishment; steady positions; good pay.

BLUM'S
Rm. 508, 624 S. Michigan-av.

MILLINERS, TRIMMERS, COPYISTS.

50 experienced. Also home workers. Our girls are making big money in our daylight workroom; good accommodations; plenty of work; no waiting; come ready to work. Chicago Bargain House, 180 N. Michigan.

MILLINERY OPERATORS,

experienced; plenty of work; good prices; long season. MENDELSOHN BROS., INC., 1213 W. Van Buren-st.

MILLINERS,

Experienced on banded and ready to wear hats. Apply

GAGE HAT WORKS,
2241 INDIANA-AV.

MILLINERY MAKERS—EXPERIENCED. JEANETTE SHOP. 4702 Sheridan-rd.

NURSE—GOOD, R. M. TRAINED PHYSIOtherapy, school pos. Call Mon. a. m. MEDICAL BUREAU, 824 Field Annex.

OPERATORS.

We've just opened an additional shaft of machines and we are in need of about 25 real high class, experienced operators on ladies' dresses who would like to have a steady job and make good wages; daylight factory; pleasant surroundings. Call Tuesday morning ready for work. FRANCINE FROCK CO., 206 W. Adams.

OPERATORS—ON BONNAZ MACHINE, EXP. Good wages. Ashland Emb. Co., 1509 W. Roosevelt.

PRESS GIRL.

Experienced on washed and dry cleaned dresses. Davies Dry Cleaning Dept., 2349 Cottage Grove-av.

SHADE MAKER.

Competent, A1, for high class work only, at home or factory. HARTMANN-MALCOM CO., 847 N. Troy-st.

SHOE OPERATORS.

WE HAVE GOOD OPENINGS FOR
TIPPERS (2 NEEDLES),
FANCY STITCHERS,
2 AND 4 NEEDLE OPERATORS.

Must be thoroughly experienced on men's high grade work; good earnings; steady.

SELZ, SCHWAB & CO.,
514 W. SUPERIOR-ST.

SILK SHADE MAKERS.

100 colored girls experienced on silk shades, steady position, good pay and bonus, good working conditions. Apply RINDSBERGER MFG. CORP., 18 E. 24th-st.

SILK SHADE MAKERS.

White and colored girls for steady work; experienced only; quick sewers make high wages. Kernes Mfg. Co., 1400 N. Halsted-st.

SLEEVE DRAPERS

for dressmaking establishment; steady positions; good pay.

BLUM'S
Rm. 508, 624 S. Michigan-av.

STITCHERS—SHOE, FOR FITTING ROOM.

Two experienced stitchers to act in the capacity of instructors to green help for Women's McKay Shoes at Selz, Schwab Shoe Factory, Elgin, Ill. Elgin is 35 miles from Chicago and a delightful place to live either winter or summer. Right parties can name their own price. Apply

SELZ, SCHWAB & CO.,
514 W. SUPERIOR-ST. CHICAGO.

Household Help.

COOK—GENERAL HOUSEWORK; EXPERIenced, white; city references; good wages; good home. BAYLOR, 621 Waveland.

ELDERLY LADY—TO ASSIST WITH HSWK. and care 2 small children; good home and wages. Call Mon. Dr. Treto, 2811 W. 5th-av. Kedzie 3173.

GENERAL GIRL—EXP., WHITE; GOOD wages. Tel. Drexel 3917.

GIRL—GERMAN; MUST BE GOOD COOK and general girl; small family; no washing; wages $18. Ph. Hyde Park 4215, or call 5120 Kenwood-av., 3d apt.

GIRL—SCANDINAVIAN, FOR GEN HSWK. with cooking for fam. of 2 and baby; washing only for infant; pref. girl to go home nights; also a lover of children; $15 per wk. and car fare. Ph. Irving 2289.

GIRL—FOR GENL. HSWK.; GOOD WAGES; good home. 746 Independence-blvd. Call Sun. and Tues.

GIRL — FOR GENERAL HOUSEWORK, white. 1625 Jarvis-av. Phone Rogers Park 1149.

GIRL—WHITE, FOR LIGHT HOUSEWORK; family of 5; no baby; good home. Ph. Nevada 5008.

GIRL—WHITE, GEN. HOUSEWORK; MORNings only; no washing. Mark. 5950 South Park.

GIRL—WHITE, EXP., GENERAL HOUSEwork; must be good cook; $18; refs. 1635 Sherwin-av. Rogers Park 6450.

GIRL OR MIDLE AGED WOMAN—HSWK.; good home and wages; no wash. Kildare 6046.

GIRL—WHITE, GENERAL HOUSEWORK; small family. 1517 Chase-st. Rogers Park 2403.

GIRL—RELIABLE, GEN. HSWK.; SMALL apt.; small fam. 4457 N. Troy. 2d. Junip. 6255.

GIRL—YNG, GEN. HSEWK., SMALL FAM.; no wash; S. S.; white pref. Normal 1539.

GIRL — WHITE, FOR GEN. HOUSEWORK; fond of children. Lake View 8733.

GIRL — YOUNG, WHITE, TO TAKE CARE of baby girl 2 yrs. old. Wellington 3557.

GIRL OR WOMAN—WHITE; PART TIME, 3 to 8. 7157 Perry-av.

GIRL—TO TAKE CARE OF 2 CHILDREN. 5132 Bernard-st. Keystone 4244.

GIRL—TO DO HOUSEWORK. LEVY, 1428 Jonquil-ter. Sheldrake 6545.

HOUSEKEEPER—MIDDLE AGED WOMAN for mother and son; good home; $7 per wk. Apply HENRY WEIMAN, 1415 Thacker-st., Des Plaines, Ill.

HOUSEKEEPER—BY PROF. MAN, ONE CApable of ans. phone correctly; good pos. right party. Address Y V 524, Tribune.

HOUSEKEEPER—ELDERLY; GOOD HOME; 2 children. 208 N. Robey.

MAID—GENERAL HOUSEWORK, SMALL family; very close to transportation. 10139 S. Wood-st. Phone Beverly 4146.

MAID—GENERAL HOUSEWORK. Rogers Park 8110.

MOTHER'S HELPER OR GOVERNESS—FOR private home in Michigan; 4 children; good wages; ref. req. Information call Euclid 2402-M, reverse charges, or write 524 S. Harvey-av., Oak Park.

MOTHER'S HELP

to assist with housework; white; references. 10553 Longwood-dr., Beverly Hills.

NEAT GIRL—FOR GENERAL HOUSEWK.; references. Rogers Park 0388.

NURSE—CAPABLE, WILLING TO ASSIST mother with second work and care of children 2 and 4 yrs.; ref. req. Glencoe 82. 207 Walden-dr., Glencoe.

NURSE GIRL — CAPABLE, WHITE, TO take complete charge of small children; references required. Wilmette 1112.

WHITE—GERMAN, SCANDINAVIAN, AUSTRIAN

preferred; a cook and a second maid for home in Beverly Hills; must be capable, competent and willing; separate rooms and bath; family of 3 adults; references required; $20 and $18 a week paid to start and ticket to city. Phone Beverly 0381 before 11 a. m.

WOMAN—WHITE, UNDER 45 YRS.; EXP. gen. hswk., good cook; family of 4; no washing; best wages. 826 Elmwood-av., Wilmette. Phone 2588.

WOMAN—NOT OVER 50, FOR GENERAL housework; one who is fond of children; German preferred. 7517 Paxton-av.

WOMAN—MIDDLE AGED, WHITE, FOR general housewk. Call Wellington 2535.

WOMAN—GEN. HSWK.; 2 AD.; NO WASH; $10. 848 George-st., 2d. Wellington 5784.

Hotels and Restaurants.

CHAMBERMAIDS—EXPD.; HOURS 6 TO 4 P. M. APPLY HOUSEKEEPER BETWEEN 8 AND 10 A. M. ALLERTON CLUB RESIDENCE, 701 N. MICHIGAN-AV.

WANTED—FEMALE HELP.

Hotels and Restaurants.

CHAMBERMAIDS.

Good salary with room and meals; steady position. See Housekeeper, Auditorium Hotel, 430 S. Michigan-av.

COOK AND DINING ROOM MAIDS—WHITE. CHICAGO ORPHAN ASYLUM, 5120 South Park-av. Oakland 0520.

COOK—White, CAPABLE WOMAN, FOR institut. Apply in person. 5050 Vincennes.

WAITRESSES.

Apply WEISS RESTAURANT, 114 N. Dearborn-st.

WOMAN—HIGH CLASS; SERVE IN SPEcialty shop; long and short hour positions open. Apply 9 a. m. Tues. 109 S. Clark.

Saleswomen.

SALESLADIES—FOR SELLING 1 ORDER OF Xmas cards every week. We give free tickets to the State and Lake, Chicago, Roosevelt or Majestic Theater; also liberal commission over one order a week. Free samples furnished. Ask for Xmas Club Manager, Room 1700, 209 S. State.

SALESWOMEN—2 OR 3 INTELLIGENT YOUNG WOMEN, WHO WILL BE SATISFIED WITH $3 A DAY TO START. THE BEST SELLING PROPOSITION IN THE CITY. COME IN AND FIND OUT ALL ABOUT IT. SWARTS BROS., 156 N. STATE.

SALESLADIES — FEW TO INTERVIEW prospective real estate buyers; experience not necessary; autos and leads furnished; liberal commission; expert salesmanager's advice; can earn from $5,000 to $10,000 per yr. WM. A. BARTLETT & CO., 30 N. Dearb.

SALESWOMEN—4, TO SELL CHRISTMAS greeting cards, whole or part time; exclusive city territory; also for towns outside of Chicago. Most complete line of fine cards in city. Phone Central 8059 or write Y N 276, Tribune.

SALESLADIES—SELL PERSONAL CHRISTmas Cards direct to friends and others, part or full time, and increase your income $25-$50 per wk.; samples free; exp. unnec.; wkly. pay. Call or write Artistic Publishing Co., Manhattan Bldg., Chicago. Tel. Harr. 0343.

SALESLADIES — SALARY AND COMM. basis; attrac. electrical mdse.; permanency and advancement, store and outside work; not over 40; small in stature preferred. Room 1420, 11 S. La Salle. MR. WOODS.

SOLICITORS — CANVASSERS HOUSE TO house with new well advertised rug and carpet necessities; easy to sell; good commission; experienced preferred; to work from truck with crew; work to start immediately. Apply by mail only to J. W. L., O. W. RICHARDSON & CO., 125 S. Wabash-av.

Agents.

AGENTS — $10 DAILY SELLING MARY Rose frocks, city or out of town; we deliver, collect. Pay daily. 1106 Mallers Bldg.

Miscellaneous.

WOMEN

TO SELL ADVERTISING.

Excellent Opportunity.

If you would like to make more money and are thinking of your future—this message will interest you.

We are enlarging our telephone sales staff and will consider applications from serious minded young women who are anxious to become associated with a responsible organization where honest effort and hard work are rewarded by increased earnings.

To young women of ability, education, ambition, and good personality this presents an opportunity for a business career on a large newspaper where energetic people make plenty of money.

You will be given thorough instruction, an ideal environment in which to work, with good salary and commission and splendid opportunities for advancement.

SEE MR. ARMSTRONG,
ROOM 217 HEARST BLDG.,
326 W. MADISON-ST.

GIRL—WE HAVE A PERMANENT POSItion open for a high school or college graduate who is ambitious and unincumbered; good pay for the first month; then a year's contract guaranteeing at least $2,500; business experience not essential; must be at least 30 years old. This is a splendid opportunity to connect with a well established firm in a most congenial work with a bright future. Mr. Miller, 58 E. Washington-st., Room 913.

WOMEN — MARRIED, LIVING ON THE north side, who want more money; those who not only want it, but are willing to work a few hours a day to obtain it; not those who are contented to sit at home and wish, but those who will go after it. I will teach you to make money if you are sincere and industrious; prefer women over 30 years of age. Ask for MRS. HUDSON, 630 First Natl. Bk. Bldg.

WOMAN—AN ATTRACTIVE POSITION open at once for ex-teacher, substitute teacher, or one especially interested in children; age 22 to 45; pleasing personality; at least h. s. education; position permanent and will pay successful person $200 or more a month; give age, education, and ph. number. P. O. Box 870, Chicago.

Shorthand Teacher Wanted.

Position for a woman of personality, ability, and experience as teacher of Munson shorthand and typewriting is open at Barrett Shorthand Institute, 6 N. Michigan-av. Call between 10 and 12 Friday or Labor Day.

WOMAN—UNDER 35, WITH INITIATIVE and personality, for order dept., publishing house; teacher or ex-teacher preferred; unusual position, not clerical; permanent and will pay $200 or more monthly to successful person. Give age, education, and telephone. Address A B 311, Tribune.

PART TIME WORK.

We have openings for 3 ambitious women for work during your spare hours. Work is dignified and interesting and we will pay you well for your services. Address X L 412, Tribune.

MODELS,

Experienced, all large. Ginsberg & Schneider, 134 S. Market, 4th floor.

NURSES—PUPIL, 2 YEAR COURSE; CASH allowance; uniforms and maintenance given. CHICAGO HOSPITAL, 811 E. 49th.

GIRL—$5 A WEEK BOARD, ROOM, AND business training for light housework services. Mrs. McGary Wabash 1578.

Employment Agencies.

S-H-A-Y AGENCY.

STENO.-BKPR., auto sales; only girl	$30
STENO.-SECY., loop; 9-5	$30-$35
10 STENOS., good firms	$23-$28
DICTAPHONE OPR., loop	$27.50-$32.50
DICTAPHONE, beginner	$20-$23
TYPIST, loop Furn. Co.	$20-$23
TYPIST, Ins. Co.; 8:45-4:45; Sat. 12	$20-$25
TEACHER, girls' sch.; 60 mi. from Chicago; 3d to 8th grade; $60, room and board	
COMPTMTR. OPR., W. Side Mfg. Co.	$22-$25
SALESWOMEN, good future	$20-$25
FACTORY GIRLS, light work; no exp.	$15
ADDING MACHINE OPR., beg.	$15-$20
2 ELLIOTT-FISHER OPRS., beg. $16; exp.	$27
SWTBD. opr., lg. law off.; some type	$20-$22
GIRLS, no exp., for office and factory	$15

14 W. WASHINGTON-ST.

NEED TEACHERS—SCHOOL AND COLlege rush calls. Write for free copy "SHORT STORIES ABOUT SALARIES." ACME TEACHERS' AGENCY, 702 Healey Bldg., Atlanta, Ga.

MISS PHEE

will get you a good office position. Be in early Tuesday morning. RELIANCE SERVICE, 32 N. State, R. 1203.

ZINSER PERSONAL SERVICE.

A vocational and employment service for high school and college graduates. RM. 1349, 140 S. DEARBORN, RAND. 2468.

CORBOY SERVICE.
SEE OUR TUESDAY'S AD
20 W. Jackson-blvd., Rm. 1108. Wab. 9284.

SEE OUR TUESDAY'S ADV.—
The Associated Service,
5 NORTH LA SALLE-ST.

SEE TUESDAY'S TRIBUNE FOR LIST OF HIGH CLASS POSITIONS.
AMERICAN RAILWAY BUREAU,
11 S. LA SALLE-ST., ROOM 1135.

WALL SERVICE—
Typist-Clerk ....$22 | Dictaphone $30
1813 Stevens Bldg., 17 N. State-st.

ELLIOTT FISHER OPR.; NO EXP. NECESsary, $16; steno., good opportunity, $22-$27.50. Shay Agency, 14 W. Washington-st.

TRADE SCHOOLS.

$35
ILLINOIS SCHOOL OF BEAUTY CULTURE
2119 S. Michigan-av. Calumet 3089.

Special 60 day offer. Complete course. Day and evening classes. Terms. Diplomas.

DON LEON SHOP
BEAUTY CULTURE.

Success always thrilling and gratifying. Small classes; practical experience; individual instruction. Let us assure you of success. Positions guaranteed. Terms. Diplomas. 123 W. Madison, Suite 820. Dearborn 0016.

TRAINED DENTAL NURSES WANTED. Earn $35 to $60 a week as Dentists' assistant. More calls than we can fill. Pleasant work, easy office hours, no drudgery. LEARN AT HOME in spare time. Free outfit, free employment service. Get catalog 54 quick. McCARRIE SCHOOL, 1338 S. Michigan-av. Phone Calumet 3422.

LEARN MARCEL WAVING

THE RIGHT WAY. Single lessons, $5; 6 lessons, $15; from expert. Manicuring, $30. Every day and Monday and Tuesday evenings. E. RUTH LAHS, 14 W. Washington-st. Fifth Floor, Suite 500.

OWN YOUR OWN BEAUTY SHOP — YOU can learn at Marinello while you hold your present position; day and night courses; skilled operators earn good salary with chance for advancement and independence; easy terms. Call or write MARINELLO, 800 Tower-ct., Chicago.

LEARN HEIM SYSTEM.

Complete course, including marcelling and perm. wave, $75; diplomas issued. 911 W. 63d-st.

AMERICAN SCHOOL OF ETHICAL BEAUTY CULTURE — An exceptional school. Thorough, scientific, individual training. Call, write or phone for catalogue. Dearborn 4323. 190 N. State-st.

EARN MORE MONEY IN BEAUTY CULture. We teach you how. Chicago Hairdressing Academy, 64 W. Randolph-st.

BEAUTY CULTURE COURSE IN NEW WEEK. Authorized diplomas. Gertrude Hale School. Office R. 700, 14 W. Washington-st.

DENNE BEAUTY SCHOOLS — SIX WEEKS' practical training, $50. 1344 E. 63d-st., 4750 Sheridan-rd. Sunnyside 5073.

TRADE SCHOOLS.

VISUALIZE YOUR FUTURE.

There is but ONE CROP in life's planting, and it is either success or failure. If you are ambitious and eager to get ahead and earn more money, now is the time to acquire specialized training.

This school has the reputation of being one of the most efficient and practical Beauty Culture schools in Chicago, because we train you thoroughly in all branches of this profession, including Expert Marcel Waving and Nestle Lanoil Permanent Waving; in fact, everything in the line of beauty culture.

There is no book studying; you are taught to do all of this work well by competent, reliable teachers under the direction and supervision of Miss Dora Furlong, President. Here you will find clean, airy light classrooms, up to date equipment, patient, refined teachers. Other high class old established schools charge from $150 to $300 for the same course of instructions that you get here for $75. Time unlimited; come regularly until competent to take a position or open a shop of your own. Days or evenings.

ENROLL NOW—$75.

DIPLOMAS WITH STATE SEAL.

DORA FURLONG SCHOOL OF BEAUTY CULTURE, INCORPORATED,
543-9 TRANSPORTATION BLDG.,
608 S. DEARBORN-ST.
S. W. COR. DEARBORN & HARRISON-STS.
TELEPHONE WABASH 2595.

TO MANY WOMEN

beauty culture has a fascination, being an interesting profession and rewarding well those who are competent operators. To properly prepare yourself for this profession you must have expert instruction, up to date equipment and practical experience. A good many of our students had this school recommended to them by our graduates and we would like to acquaint you with what we have to offer.

Choosing the Right School.

Our loop school has 3 shampoo booths, 3 massage booths, 3 manicure tables, 30 hair dressing booths equipped with all latest electric appliances. Two or more expert instructors are always on duty teaching each student individually. We have a rest room for the benefit of students and a private washroom for ladies only. Advanced students have live models to work on with no extra charge, as we give marcels free. Our course of six weeks days or twelve weeks evenings is planned to give you not only the fundamentals of beauty culture, but sufficient practical experience to enable you to become a competent operator.

It will pay you to see us.
Cash or terms. Diplomas. Tuition $50.

TWO SCHOOLS:
CENTRAL SCHOOL OF BEAUTY CULTURE,
218 S. Wabash-av. Wabash 3294.
5958 W. Lake-st. Austin 3984.

$25 VO-PON

Complete course of MARCELLING, shampooing, hairdressing, manicuring, hair cutting, facials, hair dyeing, etc.

Permanent Waving, $25

This phase of Beauty Culture is proving to be the most popular. Course includes LANOIL and BORAX STEAM processes, and prepares you thoroughly. Permanent waving operators receive very good salaries.

DAY AND EVENING CLASSES.
TERMS—DIPLOMAS.
VO-PON SCHOOL
OF BEAUTY CULTURE,
1008-1010 REPUBLIC BLDG.,
209 S. State-st.
Wab. 5267.

LADIES—LEARN HAIRDRESSING, SHINgle bob, marcelling, water waving, manicuring, facial massage. Our short course, day or evening, enables you to conduct your own business or double your earning power. Inquire MOLER COLLEGE, 105 S. Wells.

DRESSMKG.—MILLINERY SCHOOLS.

DESIGNING, DRESSMAKING, MILLINERY. Home and bus. courses; day or eve. Write for booklet T. Master College, 190 N. State.

VALENTINE DRESSMKG. COLLEGE — DEsign, millinery, day, eve. 2407 Madison-st.

DOGS, BIRDS, POULTRY, ETC.

Dogs.

FOR SALE AT REMARKABLY LOW PRICES

Pedigreed pups, average 4 months, from best kennels in United States. Immediate sale important.

SMOOTH HAIRED FOX TERRIERS	$16
AIREDALES	$19
COLLIES	$19
IRISH SETTERS	$27
BEAGLES	$19
FOX HOUNDS	$23
BULL TERRIERS	$37

All eligible to registration. Veterinarian certificate and pedigree with each pup.

349 E. GRAND-AV.

3 DAYS' SPECIAL.

Ped. Airedales, $8; collies, $4; fox terrs., $3; shepherds, $4; Eskimo Spitz, $12; bull terrs., $3; brindle bulls, $10; white Pomeranian Spitz, $18; Bostons, $20. Also grown Bostons cheap. Open every evening, including Sunday. 2646 N. Lincoln-av.

PED. BOSTONS.

The biggest selection of healthy, high class Bostons in the middle west. All ages. From Paul's Sanitary Kennels. Visitors always welcome. E. Paul, 2252 Orchard-st., at Lincoln and Belden-avs.

TRAINED SHEPHERD POLICE DOG EXhibition both evenings in connection with the all breed A. K. C. dog show, Sunday, Aug. 31, and Monday, Sept. 1, Armory, 16th-st. and Michigan. Breeders' and Fanciers' Dog Club.

MALE POMERANIAN SPITZ—ON ACCOUNT of leaving town must sacrifice 5 months old, housebroke. Mrs. Anna Levy, 2930 Logan-blvd. Belmont 3337.

BEAUTIFUL LITTER OF ESKIMO SPITZ; also pedigreed Pomeranians; chocolate and black; toy silk poodles; cheap. 3955 Milwaukee-av.

ANHALT KENNELS OFFERS GER. POLice dogs and pups for sale; also beaut. blue ribbon sons of imp. ch.; reas. fee; dogs boarded. 6796 South Chicago-av. Eng. 4333.

SELLING OUT—200 COLLIE PUPS, $5; FOX bull terriers, $5; St. Bernards, Newfds., $12; Spitz, $15, and all other breeds; watch dogs, $10; Angora kitns. 3953 Milwaukee.

DON'T BUY UNTIL YOU SEE US. COLlies, Bostons, cocker spaniels, bull terr., St. Bernards. 3942 N. Central Park-av., nr. Irving Park.

GENUINE SPITZ PUPS; CALL SUNDAY, 10:30 a. m. to 5:30 p. m.; Mon., 7-9 p. m. Mrs. J. Traske, 1404 N. Ashland, 1st.

BEAGLE HOUND FOR SALE—ALSO DOUble barreled shotgun. Call 2323 S. Washtenaw-av. Rockwell 4590.

VERY FINE WELL MARKED DALMATIAN Puppies; male or female. Polo Farm Kennels, Polo Farm, Wheaton, Ill. Wheaton 874.

BOSTON BULL TERRIERS—WONDERFUL litter, from champion blood lines. 3955 Milwaukee.

TOY BRINDLE BULL—LOST—STUB TAIL, white bare spot on upper lip; answers to name of Bobby. Rwd. Stewart 6084.

GREAT DANE; 7 MONTHS OLD; REASONable. 3428 N. Central Park.

GENUINE BOSTON BULL PUPPIES. 137 N. Cicero.

BOSTON PUPPIES—PED., MALE, 11 MOS. old, priv. home. 2137 Warner-av.

TRAINED AND REG. POINTERS, SETters, puppies. J. T. Smith, 5237 Harper.

DOG-CAT HOSPITAL—DR. MONGEAU, 21 yrs.' exp. 5048 N. Clark. Ardmore 0161.

PEDIGREED BOSTON TERRIER PUPPIES; 3 months old. 3708 N. Robey-st.

MACHINERY AND TOOLS.

16"X68" LANDIS CRANKSHAFT GRINDER.
24"x12" Niles Engine Lathe.
52" Bullard Vertical Boring Mill.
32" Barnes B. G. Drill Press.
40" Barnes B. G. Drill Press.
3½' Morris Radial Drill, S. P. D.
3-A High Speed Riveter.
HARRIS BROTHERS COMPANY,
35th and Iron-st. Chicago, Ill.
Lafayette 1960.

SHARP REDUCTION IN PRICES ON NEW miller's No. 2 Kempsmith pl.; No. 3 pl.; No. 3 full unity; No. 33 prod. Brand new. ESSLEY MACHY. CO., 551 W. Washington.

FOR SALE—PLANER 56 IN. X 42 IN. X 24 ft. $1,000. DREIS & KRUMP MFG. CO., 74th-st. and Loomis-blvd.

FOR SALE—1 NEW 96 IN. POWER SQUARing shear; complete. American Stamping Works, 219 S. Peoria-st.

MACHINE TOOLS — PULLEYS, HANGERS, shafting, leather belting, electric motors. Tubor, Veligh & Co., 830 W. Lake-st.

FOR SALE — KETTLES, MIXER TANKS, grinding mills, agitators, other equipment. HELLER-LOEB CO., 143 W. Kinzie-st.

LOT OF GOOD MACHINE TOOLS AT A bargain. See Reeves. He has it for less. 3034 Belmont-av.

5,000 STOCK AND SHOP PANS, 18X24X3. ROSENFELD MACHY. CO. Harmst. 2276.

TYPEWRITERS AND SUPPLIES.

ALL MAKES — GUARANTEED LIKE NEW. Lowest prices. Easy terms. Rented 3 mos., $5 up; applied if purchased. Adding Machine and Check Writers. New and rebuilt portables. Cent. 3630. Young Typewriter Co., 169 N. Dearborn-st.

NEW, REBUILT AND SLIGHTLY USED—$15 up; rented 3 mos., $5 up; rent applied. Manufacturers' Type. Clearing House, Inc., cor. Lake and Dearborn-sts. Central 6031.

WRITING, ADDING, CALCUL. MACH.—Every descript., new and used; big reduct. Rented, paymts. 179 W. Washington-st.

TYPEWRITERS, ADDING MACHINES rented, sold, R. 2 terms. Am. Typewriter Ex., 121 N. Dearborn, 7th floor. Cent. 3745.

TYPEWRITERS, ALL MAKES, $10 UP; rented 3 mos., $5 up. Reliance Typewriter Exchange, 68 W. Washington. State 2838.

$25 BUYS UNDERWOOD, ROYAL, SMITH, Remington; 150 others, $15. 543 Madison.

LOST AND FOUND.

TO LOSERS.

When you advertise a lost article in The Tribune your advertisement receives the benefit of free listing in the Tribune Public Service Bureau, 11 S. Dearborn-st., for a period of two months. Such service facilitates the recovery of lost articles. Advertise.

TO FINDERS.

If you have found a cat or dog, a pocketbook, jewelry or furs, and cannot locate the owner through the "Lost and Found" ads in today's Tribune, call and go through the "Lost and Found" index at the PUBLIC SERVICE BUREAU, 11 S. Dearborn-st.

AIREDALE—LOST—REW. VICINITY OF 5032 N. Sacramento. Rav. 0420.

BANK BOOK—LOST—$50, INCL. SAVINGS of working girl. Reward. Ph. Drexel 8713.

DOG—LOST—NEIGHBORHOOD NO. SHORE polo grounds; Airedale; bare spot on tail; partially lame right hind leg. Reward. W. E. BOOKER, Ravenswood 4650.

DOG—LOST—MALE, LARGE, BLACK, TAN markings; ears and tail cut; collar and harness. Reward. 2339 N. Clark-st. Diversey 1013.

DOG—LOST—BLACK AND TAN, FEM. FEI., nr. Central Pk. North-av.; ans. to "Toots"; lib. reward. 3565 Armitage. Mon. 2270.

DOG — LOST—BROWN AND BLACK MALE Airedale with collar; name "Watch"; rew. Kildare 0371.

DOG—LOST—BOSTON BULLDOG, BRINDLE col. throat white; no tail; N. S. Liberal reward. Div. 7835.

DOG — LOST — BOSTON BULL, MALE, brindle, white face and chest, small lump on back, screw tail; reward. Wilmette 357R.

ENVELOPE — LOST — CONTAINING CASH and cheques, on Wilson bet. Sheridan and Clark. Rew. 2441 Berteau. Junip. 10119.

FUR—LOST—PARTY WHO FOUND BROWN fox fur at Bell's ice cream parlor, Friday aft., return; receive rew.; no questions asked. Seeley 4346.

GLASSES LOST — LEFT IN HARDING Grill washrm.; rewd. Oak Pk. 5046-M.

GLASSES—LOST—OGDEN OR DOUGLAS PK. Rew. Friedman, 1850 S. Clifton Pk.

GLASSES—LOST—DARK RIM; LOOP OR Madison-st. car line; rew. Nevada 7725.

GOLD MESH BAG—LOST—ON SHERIDANrd., nr. Loyola L sta., last week; reward. Sheldrake 0302.

LAVALLIER—LOST—$50 REWARD; BET. Denver and Chicago on Rock Island train which left Denver Friday morning; platinum lavallier with 9 small diamonds. Return to 646 Marquette bldg., or phone Central 6838.

MESH BAG (SILVER)—LOST—AT LAKEside Hotel, Lake Zurich, Sat., Aug. 30. Reward. Rog. Pk. 3584.

PIN—LOST—SMALL DIAMOND, AT TIVOLI. Return to Hotel Windermere West, 56th and Cornell. $10 reward.

PIN—LOST—PLATINUM BAR WITH SMALL diamonds; S. Side, nr. 50th-st., Fri. eve. Reward. Drexel 6302.

PURSE—LOST—BROWN LEATHER COIN purse, containing wedding ring, 1 diamond ring, lodge receipt, $5 in gold, change, key. Liberal reward for return. Call Dorchester 5341. MRS. A. S. WINDETTE.

PURSE—LOST—ON BUS NO. 26 LEAVING Loop at 3:45 Sat. Kindly communicate with C. A. McMAHON, 4201 W. Adams-st. Nev. 7748.

PURSE—LOST—SATURDAY APT. IN PLAYhouse. Finder may keep money and return mirror; keepsake. Sheldrake 8830.

PURSE—LOST—SATURDAY, GRAY, ON Oak Park L, containing key, money, and check. Ph. Austin 3052.

RINGS—LOST—2; ONE DIAMOND, ONE DIAmond and sapphire; wrapped in tissue paper; between 47th-st. and downtown; liberal reward. Please phone Franklin 6026.

RING—LOST—1 DIAMOND RING, HEIRLM. Rainbo Gardens, Saturday night; lib. rewd. No questions asked. Dorchester 2044.

SPECTACLES—LOST—SHELL RIMMED, IN leather case, on or near I. C. Central 5034 or Midway 3366. Reward.

SNAPSHOTS—LOST PACKAGE. REWARD. Midway 4643.

SUITCASE—LOST—CHILD'S, I. C. TRAIN, Aug. 17, contns. child's brown silk dress, unfinished pink sweater, knitted scarf, other wearing apparel. Rew. Ken. 1859.

SUITCASE (BLACK)—LOST—ON JACKSONblvd., in Austin or Oak Park, cont. girl's wearing apparel and fur jacquet. Sat., between 5 and 6 p. m. Reward. Austin 1617.

SUITCASE—LOST—ON OAKLEY-BLVD. BEtween Division and Chicago-av. Armit. 2008.

TICKETS—LOST—3 RY. TICKETS AND BAGgage checks, Chi. to Winnipeg, on Broadway car; Sat. Reward. Ph. Diversey 8986.

TRUST DEED—LOST—AND PRINCIPAL note for $3,500; ten interest notes, $105 each, dated August 30, 1924, signed by Ludwig G. Markus and Theresa Markus, to Christian Pheleman. Finder return to J. J. Vieterna, 155 N. Clark-st.

WATCH—FOUND—WRIST; ON MICHIGANav. at Jackson-blvd.; owner may have same by writing description and paying cost of this ad. Address Y Q 241, Tribune.

WATCH—LOST—LADY'S WRIST, ON STATE-st., between Madison-Washington, Aug. 27. Reward. Oakland 4449.

WATCH—LOST—GENT'S GOLD WALTHAM; initials C. F. S., Saturday, on Lake Park-av. or 53d-st. Reward. Call Ken. 1879.

PERSONAL.

PERSONAL — JOE: SUITABLE REWARD will be paid for return of watch of Robert A. Gardner, lost Aug. 21; no questions asked. Telephone HENRY A. GARDNER, Randolph 5149, his brother, as owner left city yesterday.

PERSONAL — MARION BRADLEY: VERY important letters sent to you, Gen. Del., were collected by wrong party. Send your home address to Charles Jehl, Gen. Del., Chicago, and money will be sent to you to come to Chicago.

PERSONAL—FORD SEDAN CAR LEFT ON July 4, 1924, by Eugene F. Mann, will be sold for storage and repairs unless called for on or before Sept. 5, 1924. Wm. Smith, Prop., Kenwood Auto Repair, 541 E. 44th-st.

PERSONAL—HAVE BOUGHT CIGAR STAND 10 N. Clark-st. Not responsible for debts contracted by any one but myself. Sept. 1, 1924. C. W. RHIPSCHLAGER.

PERSONAL—WANTED—MARRIED COUPLE or women to share expenses to Salt Lake City with woman by motor; leave Sept. 14; references. Phone Winnetka 447.

PERSONAL—WILL RELATIVES OF WALter Downes, sometime of "The Wrekin," Shropshire, Eng., communicate with Samuel Smallwood, relative, 4246 Carroll-av., Chgo.

PERSONAL — HAVE BOUGHT GROCERY store from G. Hochmal, 3134 W. 25th-st.; creditors present bills within 5 days. Paul Kisek.

PERSONAL—T. T. R.: DO LET US HEAR; all will stand by you. KATHRINE AND W. G.

PERSONAL—S. M. P.: CLEVELAND MAIL returned. Am now able to make proposition. No money required. Wire me. Register.

PERSONAL—WANTED, TO ADOPT BABY boy 2½ to 3 yrs. old; must be of American parentage. Address Y D 75, Tribune.

PERSONAL—CHARLOTTE: EVERYTHING is forgiven. Communicate with NANA.

PERSONAL—M. L. E.: ALL WELL. DO you need funds? P. J.

PERSONAL—HARRY: CALL. WHITE WIRE. Will help. REDDO.

CLUB AND ASS'N MEMBERSHIP.

FOR SALE — MEMBERSHIP, GLEN OAK COUNTRY CLUB. FOR FULL PARTICULARS ADDRESS C. T. MORSE, 6004 BUELL-ST., DETROIT, MICH.

BUSINESS PERSONALS.

ELLA LOUISE KELLER,

36 S. State-st. Superfluous hair, multiple electrolysis, guaran. permanent. Cent. 6465.

PERSONAL — MOST OBSTINATE CASES of hair and scalp disorders respond to the Kalo treatment. Cayne, 130 N. State. Dea. 0012.

CLOTHING, FURS, ETC.

GOOD FURS AT LOW PRICES YOU GET AT the factory only. Long coats $65 and up. Jackets $45; Foxes $15 and up. Credit extended to responsible people. Furs remodeled at cut prices. Coats remodeled, $20; relined $15. Workmanship guaranteed. STUHLMAN'S FUR FACTORY, 9th floor, Capitol Bldg. (Masonic Temple). Please bring this ad with you.

BANKRUPT STOCK OF 40 BLK. FUR coats, seal, sar., mink and caracul, $100 and up; trade in your old furs on new coats. Fur Exchange, 4706 Grand-blvd. Open 9-9. Kenwood 5375.

FURS REMODELED THE WAY YOU WANT —Coats cleaned, glazed and relined. $20 puly. WORK CALLED FOR. BLUMENFIELD'S FUR SHOP, 204 State-Lake Bldg. Dearborn 1253.

LONG SEAL COAT WITH SIBERIAN squirrel collar and cuffs; perfect condition; also tan caracul jacquette, fox collar; very reas. Lake View 2224.

FUR COATS CLEANED, GLAZED AND RElined, $15; repairing and remodeling at off season prices. Storage. Open eves. PERLE'S FUR SHOP, 5115 Michigan. Drexel 1756.

WE REPAIR, REMODEL AND EXCHANGE old and new furs. Coats relined, cleaned $20. Exchange Shop, 4706 Grand-blvd. Ken. 5375.

FOR SALE—RACOON FUR COAT; COST $355; worn short time; sell for $150. Evanston 3785.

DRESSMAKER HAS GRAY CANTON DRESS, hand beaded all over, with 2 tone bisque beads; size 44; $35. Drexel 4799.

BEAUT. LONG SEAL COAT, PERF. COND.; real bargain. MRS. LYNN, Kenwood 8507.

HUDSON SEAL COAT; LIKE NEW; SIZE 40; good buy. 4924 Adams-st.

$95 FOR MISSES CIVET CAT COAT, 45 IN., exc. cond.; beau. marked. Shel. 8301.

5 COATEES; 1 ERMINE, $130; AND 1 mole, $100. Phone Lincoln 8933.

WINTER COAT AND DRESS, SIZE 36. Hyde Park 8185.

CASTOFF CLOTHING.

WANTED—MEN'S USED CLOTHING; HIGHest prices paid; anywhere; quick service. 853 W. Madison-st. MONROE 5076.

LEVINE PAYS BEST PRICES FOR ANY clothing; also evening clothes. [illegible]

HORSES, HARNESS, CARRIAGES.

FOR SALE—1 TEAM OF HORSES, 1,800 lbs.; 1 Streich ice wagon, 1 team harness. Call Nevada 2028. Outfit $300 cash.

BLACK G. BACK CANTER, BEAU. STYLE action; cheap. 2153 N. Clark. Div. 9761.

SEWING MACHINES.

CASH OR CREDIT—SINGER ELECTRIC, $35 and up; Singer dropheads, $15 up; cabinets $25 and up; box top, $5. Open evenings. Free delivery. 2230 S. State. Victory [illegible]

TO RENT—ROOMS—SOUTH.

ABERDEEN, S., 5241—TO RENT—NICE LT. airy rm. for 2 gents or mar. cple. emp.; home priv.; newly furn. Yards 0818.

BLACKSTONE, 5627, 3D—TO RENT—LGE. light rms., sin. or double; gd. trans. I. C., bus and surf.; nr. park, lake, golf links, and univ. Dorchester 1528.

BLACKSTONE, 6714 — TO RENT — RMS.; suites; reas.; dinner, 60c, or a la carte; nr. U. C., park, golf, lake, bus, I. C., sur. H. P. 2780.

BLACKSTONE, 6256, 1ST—TO RENT—NICE rm.; nr. I. C., L., sur., Jack. Pk.; reas.

BLACKSTONE, 5344—THE STONEWALL—To Rent—Sgl., dbl.; r. w.; I. C. ex.; mls. opt.

BLACKSTONE, 4920 — TO RENT — NEWLY furn. sgl., dbl. rms.; pri. lav.; I. C. ex. bus.

CALUMET, 5852, 2D—TO RENT—LRG. AT. rm., suit. 2; newly furn.; park, bus, L.

CORNELL, 5327-29—TO RENT—

PARK BEACH HOTEL.

Newest hotel in Hyde Park; open 1 week; lg. rms. with pri. or conn. bath; $10.50 to $22 wk.; 12 min. to loop, I. C. ex., bus, surf. 1 blk. lake and park. Hyde Park 3303.

CORNELL-AV., 5510—TO RENT—LARGE new furn. outside rms., in-a-dor beds; pri. bath; near Jackson Park.

CORNELL HOTEL. FAIRFAX 5400.

CORNELL-AV., 5510—TO RENT—LARGE new furn. outside rms., in-a-dor beds; pri. bath; near Jackson Park.

CORNELL HOTEL. FAIRFAX 5400.

CORNELL, 5533—TO RENT—OUTSIDE RM., adj. bath; reas.; ½ blk. Jack. Pk., I. C. X, bus.

CORNELL, 5124—TO RENT—HI. GRADE R. nr. Chicago Bch. hotel; pri. home; men; I. C. X.

DORCHESTER-AV., 6120—TO RENT—LARGE front rm., beaut. furn.; also smaller rm.; I. C., "L," surf., bus. Reas. Midway 10525.

DORCHESTER, 5629, 1ST APT.—TO RENT —Lge., attractive frt. rm. for 2 or 3 men; plenty of light. Also lge. dbl. rm.

DORCHESTER, 6036, 3D—TO RENT—ATTR. frt. rm., to lady; nr. I. C., bus, L.

DORCHESTER, 6025—TO RENT—LG. COMF. rm., 1 or 2; I. C., L., bus, surf. Mid. 0454.

DREXEL, 4518—TO RENT—LUXURIOUSLY furn. lge. frt. rm.; tw. beds; bus to door.

DREXEL, 4345—TO RENT—SGL.-DBL. RMS., $7 up; also with bath; bus, I. C., surf., L.

DREXEL-BLVD., 4245 — TO RENT — LGE. airy room for gent. Atlantic 3459.

DREXEL, 4730—TO RENT—VERY DES. FR. or side rms.; run. water; use of kitchen.

DREXEL, 4642, 3D—TO RENT—ATTR. LGT. rm., suit. 1 or 2; pri. home. Oak. 3946.

ELLIS-AV., 5535.

HOTEL LA STRAIN AND ANNEX.

Cozy rms., $5-$8 wk. up; $1, $1.50 day up; cooking priv. allowed; tel. all rms.; I. C. and surface lines, 10 min. to loop. Doug. 7100.

ELLIS, 6314, 3D—TO RENT—CHOICE FRT. rms., kit. priv. if des.; reas.; L., surf.

ELLIS-AV., 6220, APT. 3—TO RENT—LGE. rm.; running water; kitch. if desired.

FIFTY-NINTH-ST., E., 357, 2D—TO RENT—nicely furn. rm. in priv. fam.; L., bus; reas. Wentworth 8928.

FIFTY-THIRD, E., 357, 3D APT.—TO RENT—Nice furn. frt. rm., gents or marr. cpl., emp.

FORTY-SEVENTH, E., 1123 — FRANKLIN Hotel—To Rent—New, dec. and fur. rms. and 2 r. kit.; ex. tran.; mod. rates. Ken. 7274.

GRAND-BLVD., NR. 47TH—TO RENT—LGE., airy, frt. rm., nice home; good trans. Drex. 5424.

GRAND-BLVD., 4717—TO RENT—BEAU. lge., lt. frt. rm.; twin beds; gents; bus, L.

GREENWOOD, 5344, 3D—TO RENT—LRG. light rm., nr. U. of Chicago; exc. trans.

GREENWOOD, 5488, 3D—TO RENT — LGE. light, attract. rm.; gent. Dorch. 10386.

HARPER-AV., 6037, 2D—TO RENT—FRONT room and alcove, 1-2, $9; outside rm., $6; well lighted; all trans.; nr. Jackson Pk.

HARPER, 5704, APT. 402—TO RENT—RM. in high class apt.; no other rooms; like priv.; bath, I. C., bus. Mid. 10116.

HARPER-AV., 5431—TO RENT—LG. FRT. rm., suit. 1-2; kit. priv. Ring bell 2.

HYDE PARK, 1406—TO RENT—LRG. BEAU. frt. rm.; priv. lav.; best trans.; $12.

INDIANA, 5806, 3D—TO RENT—FRT. RM., new. dec.; 1 or 2; 58th L., bus, pk. Kerwin.

KENWOOD, 5608—TO RENT—FR. RM.; HOT and c. water, $8 to $12; I. C., surf., ladies.

KENWOOD, 6326—TO RENT—FRONT RM. and alcove; dbl. room; twin beds; r. water.

KIMBARK-AV., 5542—TO RENT—DOUBLE and single bedrms., adjoining large living rm., with day bed and bath; no children; no meals; no kitchen privileges; $25 wk. Midway 4453.

KIMBARK, 6528—TO RENT—SLEEPING and hskp. suite; all rms. furn.; rates reas. Fairfax 2650.

KIMBARK, 5463—TO RENT—MOD. SLPG. rm.; nr. I. C. and 55th. Hyde Pk. 7356.

KIMBARK, 6439, 1ST—TO RENT—COOL outside rm.; lav.; all trans.; park; 1 or 2.

LAKE PARK, 4941-43—TO RENT—

NEW EAST VIEW HOTEL.

Rooms, $9 to $17.50, with priv. or conn. bath; I. C. exp., 10 min. to loop; surf. car or bus. Atlantic 5480.

LAKE PARK, 4927, 1ST—TO RENT—FRN. rm., adj. bath, 2 beds, priv. fam.; garage. Drexel 4009.

LAKE PK., 4917—TO RENT—LGT., AIRY rms.; r. w.; adj. bath; reas.; rm., cath. $8; I. C. X, surf.

LAKE PARK-AV., 4811—TO RENT—ROOM; p. lav.; b. fm.; L., I. C., surf. See Robeson.

LAKE PARK, 4727—TO RENT—SGLE. DBL. rms.; run. water every rm.; $5 up; ex. tran.

LANGLEY-AV., NEAR 62D — TO RENT — Furn. rm., lady emp.; ref. Fairfax 3934.

MARQUETTE-RD., E., 1220, 2D—TO RENT—Lge. outside rm., suit 1 or 2 gentlemen.

MARQUETTE-RD., W., 244, 2D—TO RENT—Attr. frt. rm.; R. I. bus, L.; priv. fam.

MICH.-AV., 4556—TO RENT—LGE. FRT. rm., twin beds, 1 single rm. Ken. 7474.

MICHIGAN, S., 5818—TO RENT—LG. FRT. rm. to mar. cple.; no obj. to 1 child.

MICHIGAN-BLVD., 5221, 3D—TO RENT—Airy rm.; frt. pch.; lge. clst.; bus; people.

6518 MINERVA-AV.

Clean, mod., well furn., dble. rms., very reas. Also sing. rms., $5. All transp. Mid. 5076.

OAKWOOD-BLVD., 441, 2D—TO RENT—LRG. rm., suit. 1 or 2; also single rm.; good trans. L. Levin.

OAKWOOD, 830—TO RENT—WINAMAC. Rooms $5-$12 per week; run. wat.; I. C. bus and L.; ideal home for business people.

OAKWOOD-BLVD., 546, 2D—TO RENT—LG. fr. r., adj. pch. and bath; prt. L. surf. bus.

FARRELL-AV., 6643—TO RENT—CLEAN, lgt. rms., single and double; $5-$8; refer. requested; ex. trans. Englewood 2779.

SIXTY-FIRST-ST., E., 1541, 3D—TO RENT—Large front room for couple, twin beds; private family; no children; use of piano; near Jackson Park; all trans. Ph. Fairf. 7529.

SIXTY-FIRST-ST., W., 302—TO RENT—LG outside rm., hskpg. privileges; priv. fam.; L., surf., bus, and steam.

SIXTY-FIRST, E., 1537—TO RENT—JUST compl.; mod. sgl. $6 up; dbl. $8 up; wall beds; I.C., 12 min. Lp.; bus, sur., L. J.Pk., lk.

SIXTY-FOURTH, E., 1321, 3D—TO RENT—Lg. outsd. rm. for 2; ex. trans.; reas.

SIXTY-FIFTH-ST., E., 930—TO RENT — 3 rm., 1st fl. frt., beaut. furn. for hskg. $16.

SIXTY-FIFTH, E., 749, 2D—TO RENT—FURNISHED ROOM.

SOUTH PARK, 5630, 2D—TO RENT—ELEG. lge. rm., adj. bath, shower; excel. surr.; opp. Wash. Pk., tennis cts.; L., bus; bef. 4.

SOUTH PARK-AV., 6228—TO RENT—WELL furnished, airy room; good transportation; in priv. family. Eng. 3770, 1st apt. MAY.

STEWART-AV., 6426—TO RENT—2 WELL furnished, light, airy; conv. to excl. trans. Poole, 3d apt.

ST. LAWRENCE, 5034, 2D—TO RENT—LT. r.; ref.; priv. fam.; $6. Ph. eve., Drex. 5126.

STONY ISLAND-AV., 6028, 4TH—TO RENT —New furn. ft. suite; twin beds; ex. tran.

STONY ISLAND, 6018, 1ST—LGE. RM., rm., twin beds, $10. Ph. Dor. 10018.

UNIVERSITY-AV., 6216, 2D—TO RENT—R.; gents; adj. bath; ½ blk. sur., I. C. Jk. Pk.

VERNON, 6112, 2D—TO RENT—LG. PLEAS. rm., bath opposite; 1 or 2 emp.

VINCENNES, 5010—TO RENT—FRN. RMS., mod., hsk.; ex. trn.; $5, 1; $8, 2. Ken. 7397

WOODLAWN-AV., 6531 — TO RENT—SGL. dbl. rms., in-a-dor beds, new furn.; run. wa-ter; light and airy; spotlessly clean; I. C., L., surf., bus; $8-$9-$10-$12. Ce-Mor Apts.

WOODLAWN, 6546, 2D—TO RENT—SLP. rm., sgl., $5; dbl., $7.50; I. C., L. surf. bus.

WOODLAWN-AV., 5140—TO RENT—LARGE corner room, well furn., private lav.

WOODLAWN-AV., 6230, 2D—TO RENT—Comfortable cool rm.; 1 blk. University.

TO RENT—LARGE ROOM; CONNECTING bath; I. C. L., $6 week. Atlantic 0551.

TO RENT—LGT. AIRY RM., $5, $7, FOR 1 or 2; I. C., L., surf., and bus. Mid. 9267.

TO RENT—ROOM, PVT. BATH; TWIN OR dbl. bed; Am. family. Drexel 3800.

TO RENT—LGE. BEDRM. FOR 1 OR 2; kitch. priv. Ph. Drexel 6521.

TO RENT—LGE. FRT. BEDROOM, SUIT. 1 or 2; might share apt. Hyde Park 6352.

TO RENT—ROOMS—SOUTHWEST.

FAIRFIELD, S., 1217, 1ST—TO RENT—NICEly furn., stm. hted. rm.; $15 month.

TO RENT—ROOMS—NORTH.

AINSLIE AND WINTHROP

CHATELAINE LADIES' HOTEL.

4811 Winthrop-av. New; every convenience for ladies; in-a-dor beds, ironing boards, electric plugs for light cooking. Most beautiful lobby. Rates $12.50 wk. up.

ALDINE, 541, 3D—TO RENT—LG. SINGLE rm.; beaut. furn.; priv. home; gent or man and wife. SHEARER. Graceland 7187.

ALDINE-AV., 647, 1ST—TO RENT—NICEly furn. lge. rm.; lgt., airy. Grace. 0894.

ARGYLE-ST.—TO RENT—ATTR. LG. LGT. rm.; real home; L. bus, Bwdy. car. Edg. 4260.

ARLINGTON-PL., 433—TO RENT—SUNNY rm.; run. w.; elec. lt.; ½ blk. Lin. Pk.

ARLINGTON-PL., 418—TO RENT—LGE. FT. rm., twin beds, r. w.; e. of Clark, nr. beach.

ARLINGTON-PL., 604—TO RENT—FRONT rm., adj. bath; 1 or 2 ladies. Lin. 7281.

BARRY, 628, 1ST—TO RENT—ELEGANT fr. rm.; adj. bath; pri. fam. Lake V. 5519.

BARRY-AV., 1030, 3D—TO RENT—NICELY furn. rm. for 1 or 2 gents. Buck. 7020.

BEACON, 4522—TO RENT—LG. FR. RM., r. w.; in quiet mod. home; near Wilson.

BROADWAY, 4341, 1ST—TO RENT—ATTR. excel. rm., adj. bath in am. apt. on court; woman; all trans. Buck. 1937.

BROADWAY, 5937—TO RENT—TO LADY. $5 wk. Sunnyside 5998. SWANSON.

BUENA-AV., 1031, 2D—TO RENT—LG. FT. rm., opp. bath; new. dec.; Sher. L 2 blks., bus L.

BUENA PK.-TERR., 937—TO RENT—NICEly fur. fr. rm. to lady emp. L. V. 5679.

BURLING-ST., 2608, 3D—TO RENT—BEAU. furn. front 2 rm. suite; priv.; nr. Linc. Pk.

TO RENT—ROOMS—NORTH.

CEDAR-ST., 57—TO RENT—2 SINGLE RMS., 1 bath. Sup. 0808.

CLARK, 2703, LEON BACHELOR APTS.—TO Rent—All outside rooms, running water, shower baths; rates $6 to $10 per week.

CLARK-ST., 2419, 2D—TO RENT—SO. RM., 2 clos.; r. w.; pri. lav.; 1 or 2. Div. 2421.

CLARK-ST., N., 1004—TO RENT—NR. BCH., new fur., sgl. or dbl. rms., mod.; $5, w.

CLARK-ST., 1427, APT. B—TO RENT—CLN., newly dec. rms., well furn., $4-$5.

CORNELIA, 814, 3D—TO RENT—BEAU. LG. rms., suit. 2; $6-$12. Wellington 5933.

CUYLER-AV., 1434, 2D—TO RENT—MOD. rm., light; nr. Clark; $5. Lake View 9821.

DAKIN, 826 — TO RENT—COMFORTABLE cool room, 2 blks. Sheridan X. bus, surf.

DEARBN., N., 1425—TO RENT—NR. BCH.

PARKSIDE HOTEL.

Rms., bth., r.w.; $7-$16 wk. Nr. Li. Pk.; ref.

DEARBORN, N., 1155 — TO RENT — FINE rms. for particular men; priv. home; stm.

DEARBORN, N., 1013—TO RENT—FRONT double room, run. water; walking dist.

DEWEY-PL., 630—TO RENT—2 FRT. RMS., sgle. and dble., 2 gents, 2 girls or marr. cple.; stm., elec., h. w., laundry done; kit. priv.; piano; real home; bus; 1 blk. Diversey; pri. fam., $6-$8. W. White. Ph. L. V. 5479.

DIVERSEY-PKWY., 500, APT. 84-B — TO Rent—Hotel, priv. bath, costly furn., $50. SENN.

DIVERSEY, 1618—TO RENT—LT. AIRY rm., 1 or 2 gents; best trans. Grac. 0474.

DOVER, 4509, 3D—TO RENT—ATTR. FUR. dbl., sgl. frt. rms., tw. beds, r. w.; $10 up.

EASTWOOD, 857—TO RENT—NR. WIL. BCH.

THE EASTWOOD.

Large outside rooms, r. w., $7 up. Sunnyside 0911.

EDGECOMB, 933—TO RENT—BUCK. 7929.

WELLINGTON HOTEL.

Modern outside rooms, newly furn., $6-$12.

EDDY-ST., 1331—TO RENT—SGL. RM., PRI. fam., near L exp., $5. Lake View 8611.

EDGEWATER BEACH—TO RENT—IDEAL rm., $7; emp.; Edge. L. bus. Ard. 3528.

FOSTER-AV., 933—TO RENT—NEWLY furn. rm., priv. bath, reas., ½ blk. beach. Edgewater Beach Hotel and bus. Rav. 0067.

FULLERTON-PKWY., 610 — TO RENT—Lg. lt. rm., r. w., 1 or 2 women. Prot.

GARY-PL., 630—TO RENT—LGE. FT. LIVing r., sun r., Calif. bed, dress. r., home priv., priv. fam.; ex. trans. L.V.7313. $15wk.

GENEVA-TERR., 2464—TO RENT—1 BLK. W. of Clark, near Deming-pl.; desirable, newly furn. single and double rms.; clean, quiet neighborhood; reas. Div. 8856.

GLENWOOD-AV., 5425, 2D—TO RENT—LGE. cheerful room, connecting bath, near L and surface; married couple or 2 gents Sunnyside 8589.

GOETHE, W., 9—TO RENT—LG. FRT. RM., sgle.-dbl. rm., pri. bath, r. w., w. d.

GRACELAND, 3780—TO RENT—NEWLY furn. rm.; all conv. 1337 Addison, apt. 1.

GRACE-ST., 634—TO RENT—FINE FRONT room with family of two, $10. Buck. 5001.

GRACE, 835—TO RENT—OUTSIDE RMS., gd. home; gents; $5.50-$7; all trans.

GREENLEAF-AV., 1445—TO RENT—INDIvidual rooms and suites, dining room in connection; nr. R. P. L. R. P. 0667

HAMPDEN-CT., 2612, 3D, 1 BLK. LINCOLN Pk.—To Rent—Very well fur., lge., airy frt. rm., suit. 2 men or marr. cple employed; $14.

HAZEL, 4254—TO RENT—EXCEL. NEWLY furn. rms., $7 up; pleasant surroundings.

KENMORE, 4837, 2D—TO RENT—LARGE, well furn. frt. rm., twin beds, lav.; also other rm.; 2 baths, showers; nr. lake, L, bus.

KENMORE, 5640—TO RENT—DES. SLEEP. rm. bath; 1 blk. beach, Bryn Mawr L; reas.

KENMORE, 4834—TO RENT—LG., COOL quiet front room near lake. Smith.

KENMORE, 4923—TO RENT—LRG. LT. RM., suit. 1 or 2; also ktnet. L. B.

KENMORE, 4229, 3D—TO RENT—LG. RM., for 2, nr. L, surf., bus; hskpg. Grace. 2002.

KENMORE, 5101—TO RENT—COOL, WELL fur. rms., $6 up. Arg. L exp., bus, beach.

LAFAYETTE-PKWY., 825—TO RENT—LGT. newly furn. rooms; $7 wk; lake, L, bus.

LAKESIDE-PL., 900—TO RENT—LG. FRNT. rm., twin beds; reas; lake, Wil. L, bus.

LA SALLE, N., 1003 — TO RENT—NEWLY decorated single rooms, $4, $5, $6 week; running water; large front housekeeping room, $11. Lincoln 5116.

LA SALLE, N., 1724, 3D—TO RENT—LRG. front rm., facing pk.; also side rm.; adj. bath; cool, clean, newly furn., best trans. Reas. to emp. adults.

LA SALLE, 1039—TO RENT—NR. BCH., sing., db. rms., mod., new fur., $6 up; w. d.

LA SALLE, N., 1124, 4TH—TO RENT—LG. ft. rm., $7-$8; lge. sing. rm., $5.

LAWRENCE, 916—TO RENT—ATTR. NEW. fur. rs., $6-$10 wk.; Law. L. bus. lke.; ofc.

LELAND, 810—TO RENT—NICELY FURN. lge. frt. rm., o'rlkg lk. L, bus. Edg. 4418.

LELAND, 935—TO RENT—LIGHT, BEAUT. furn. slpg. rms.; sgl-dbl.; Wil. L. bus. bch.

LELAND, 919—TO RENT—CLEAN, LIGHT frt. rms., $8 up; 1 block lake, L, bus.

LELAND, 930—TO RENT—BEAUT. FRT. rms., suit. 1 or 2; lrg. clst.; Wil. X. bus. bch.

LELAND, 925—TO RENT—RICHLY FURN. frt. dbl. rm., piano, $6; reis. req.; L, bus.

LUNT, 1131—TO RENT—RM. OVERLOOKG lake, home; gentl. pref. Rog. Pk. 2198.

MAGNOLIA-AV., 4450, SO. APT. 2D—TO Rent—New furn. room, excellent conv. for business men in respectable neighborhood near Wilson.

MAGNOLIA, 4748—TO RENT—WELL FURN. sgl.-dbl. rms.; run wat.; L, surf., bus.

MALDEN, 4414, 3D APT.—TO RENT—LGE. well furn. rm. in small adult fam., nr. L and bus; gents; no other roomers. Edg. 3243.

MALDEN, 4437—TO RENT—WELL FURN. fr. rm., pri. fam., 2 baths; gentle.; L, bus.

MAPLE-ST., 63—TO RENT—

MAPLE MANOR.

Just opened, exclusive residential hotel, particularly attractive place for school teachers and students; near Oak-st. beach and park; 10 min. to loop; lav., phone and closet in all rms.; $8.50 to $15 per week; ref. req. Superior 2630.

MICHIGAN, N., 753—TO RENT—OUTSIDE rms., adj. bath; walk. dist.; reas.; gents. Lundvall. Superior 5509.

MICH., 747—TO RENT—LG. RM., TWIN beds; r. w.; suit. 2 gents. OSTRAND.

MONTROSE, 853—TO RENT—LG. RMS., R. W., phones all rms., club life; nr. beach.

Montrose Bachelor Apts.

MONTROSE-AV., 930—TO RENT — LGE. nicely furn. frt. rm., suit. for mar. cple. or teachers; nr. bus, L, surf.; meals if desired. Phone Ravenswood 5224.

MONTROSE, 900 — TO RENT—LG., COOL, new. dec. frt. rms.; also sgl. r.; bus, L.bch.

MORSE-AV., 1434—TO RENT—PLEASANT, airy room, near L and lake. Rog. Pk. 1951.

OAKDALE, 928—TO RENT—NEWLY FUR. rm., adj. bath; very reas.; suit. 1 or 2; excel. trans. Lake View 1474.

OAKDALE-AV., 912—TO RENT—RM., 1 OR 2 ref. girls or share cozy apt.; all trans.

OAKDALE, 633, 3D—TO RENT— 2 ADJ. frt. rms., wall bed, daybed; suit. 2-3; $12.

PINE GROVE, 3633—TO RENT—LGE. ATT. rms., sgl. or en suite, near park and lake, $11 week and up; 1 block bus, surf.

PINE GROVE, 3662-64—TO RENT—SINGLE, dbl. rms., front, $5.50 up; L, bus, surface.

RACINE-AV., N., 4523, 2D—TO RENT—NICE clean room; reasonable; private family. Wilson express. Edgewater 2380.

RACINE, N., 4631—TO RENT—SGL., DBL. rms., $5-$10 wkly.; Wil. L. Sheridan Park Hotel.

RACINE, N., 4628, 2D—TO RENT—SGL. frt. rm., pvt., well furn., reas.; "L," bus.

ROSCOE, 716—TO RENT—NEWLY FURN. outside rms.; r. w. Ph. serv. L. V. 7750.

ROSCOE, 662, 3D—TO RENT—LARGE, AIRY room; kit. priv.; people employed.

SHERIDAN, 4037—TO RENT—LGE. OUTside rms., running water, phones, Murphy beds; some with bath; $8 to $10 weekly; block Sheridan express. L. V. 4220.

SHERIDAN-RD., 672 — TO RENT — 2 ROOM suites, newly decorated and nicely furnished; privilege of using grill; beautiful location; $12 per week up. Wellington 6562.

SHERIDAN, 4028, 3D — TO RENT—BEAU. frt. r.; priv. fam.; piano; ex. tran.; $7. L. V. 3258.

SHERIDAN, 4430, RICHELIEU—TO RENT—Rs. for discrim. peo.; home com. without worry; $5 up; Wil.X.bus, bch. Edge. 6470.

SHERIDAN, 4870—TO RENT—BEAUT. FUR. frt. rms.; twin beds, priv. bath; phone; also smaller rms., $9 up. THE CASTLEWOOD.

SHERIDAN, 4070—TO RENT—BEAU. LG. frt. rm.; twin bds.; r. w.; lg. closet; Sher. x.

SHERIDAN, 4006, 3D—TO RENT—SGL. and dbl. rms.; ½ blk. Sher. ex., bus.

SHERIDAN, 4217 — TO RENT — 1-2 RM. suites, sun p., con. or pri. bath; L. bus, sur.

SHERIDAN, 4322—TO RENT—FRT. OUTside rms., r. w., Mur. bed; Wil X, bus, sur.

SHERIDAN, 4733—THE MOUNTFORD—TO Rent—Sgl., dbl., outs. rms., pr. bath; $8 up.

SHERIDAN, 5053—TO RENT—REDUCED rentals on all sgl.-dbl. rms., adj. baths.

SHERIDAN-RD., 4537, 3D—TO RENT—LG. frt. rm., 3 windows; suit. 2; Wilson exp.

SHERIDAN, 4520—HARDING—TO RENT—Lg. airy rms., r.w., $7 sgl., $9 up dbl. Bus.L.

SHERIDAN, 4520, HARDING—TO RENT—Specializing in $10 rms. for 2; sgl. $7.

SUNNYSIDE-AV., 1028 — NORTH SHORE Hotel—To Rent—Modern rooms, $1.50 and up; also kitchenettes.

SUNNYSIDE, 1010, 3D FLR.—TO RENT—Large, cool, newly furn. frt. rm.; piano.

SURF-ST., 529—TO RENT—BEAUT. FURN. 1 rm., pri. bth., pri. home, cor. apt. nr. bch.

WINCHESTER, 4705—TO RENT—LG. PLS. frt. rm., run. water; L. bus, steam, surf.

WILSON, 1252, 3D—TO RENT—LIGHT FRT. rm., priv. fam.; suitable 2; L and bus.

WILSON, 911, 3D—TO RENT—BEAUT. furn. frt. rm.; priv.; excel. trans.

WINCHESTER-AV., 4416—TO RENT—LGE. dbl. rm., pri. bath, mod. conv.; home priv.; 2 yng Christian bus. women; $7. Rav. 0775.

WINNEMAC-AV., 1322, 1ST—TO RENT—Large, comfortably furn. room; private family; Argyle express; $8.

WINTHROP-AV., N., 6246 — TO RENT — Beautiful large front room; twin or double beds; everything new; double front rm., $7 up; L station and bus 1 block.

WINTHROP, 5530—TO RENT—BRYN MAWR Hotel—Rooms, $8 up. Just opened.

WINTHROP, 4826, HOTEL CASTLE—TO Rent—Attr. rms., show., pri. bath; $8.50 up.

WINTHROP, 5343—TO RENT—LGE. FRT. rm., nicely furn.; reas.; nr. bch. Edge. L.

WINTHROP-AV., 5349—TO RENT—FURN. rm. for 1 or 2. Edge. 0680.

WINTHROP, 6032—TO RENT—ATTR. FUR. suite; twin beds; pri. res. Edgewtr. 5167.

WINTHROP-AV., 5808—TO RENT—NICELY fur. rm., priv. bath; nr. L, bus, surf.

TO RENT — VERY ATTRACTIVE ROOM, bath adj.; gentleman; priv. fam.; nr. Lincoln pk. golf course. Ph. Wellington 8000.

TO RENT—DES. FRT. RM., CONG. SURR. blk. Loy. X; gentile; ref. Shel. 1348.

TO RENT—PLEASANT, LG. RM.; GENT emp.; good trans., $5. Wellington 5321.

TO RENT—ROOMS—NORTH.

TO RENT—LARGE BEAUTIFULLY FURnished rm. with bath, twin beds; suit. 2 gents or marr. cpl.; exclusive bldg. overlooking lake and Edgewater Beach grounds; must be seen to appreciate; L. bus and surf. trans. Sunny. 2986.

TO RENT—LARGE CHEERFUL ROOM, PRI. family; 1 blk. L; 2 blks. bus, lake and Edgewater Beach hotel; congenial surroundings; home privileges. Call Edgewater 4873.

TO RENT — BUSINESS WOMAN WITH attr. apt., No. Side, will rent room to one or two business women or teachers. Breakfast privilege. Address G 290, Tribune.

TO RENT—ROOM; PRIV. HOME; 1-2 EMPL. Ref. With or without kit. priv. Wellington 4137. Good tran.; near lake.

TO RENT—DESIRABLE LARGE FRONT R., nr. Clark, Halsted, Fullerton-sts.; gent. Call Sun. and Mon. a. m. Lincoln 6254.

TO RENT—3530 PINE GROVE-AV., LARGE beau. rms.; twin beds; 1 blk. Lake Shore dr.; priv. fam.; $75 mo.; priv. bath; gent.

TO RENT—REFINED CPL. HAS ELEGANT furn. rm. for 1 or 2 bus. ladies; 5 blk. from bus, car, lake; new bldg.; ref. Grace. 3078.

TO RENT — ELEGANT ROOM, OVERLOOKing lake, near "Law." or Wil. exp., bus; priv. conn. bath; $8. Edge. 2116.

TO RENT—ROGERS PARK, NR. LAKE; LG. beaut. rm., for young man; private family house; Jarvis L. Rogers Park 0175.

TO RENT—CLEAN, COOL, SINGLE RM., NE. Lincoln park. Ph. Div. 1816.

TO RENT—WILL SHARE DES. APT.; MAR. cple. or 2 ladies; ex. trans. Rog. Pk. 7153.

TO RENT—LGE. SGL. RM. FOR GENT; ALL trans.; reas.; priv. Ardmore 3475.

TO RENT—HIGH CL. LG. FR. RM., OPP. Edge. Beach Hotel; pri. res. Sunny. 7429.

TO RENT—NR. GRACE.-BDWY., LGE. RM., w. closet; quiet apt.; wom. Buck. 2288 eve.

MONTEZUMA LODGE.

908-16 WINDSOR-AV.

LAKE MICHIGAN ONE-HALF BLOCK.

Outside apts. and rms.; phones, run. water or bath; only 20 min. to loop; near Sheridan and Wilson; prices reas. Edge. 7381.

Hotel Wyndon, 828 Windsor.

Attr. rooms with showers, $12.50; 2 pers., $7.50 each; without showers, $8.50-10 wk.; 2 persons, $5.50-$6.50 ea. Ph. Sunny. 8400.

811 JUNIOR-TER.

Very large room with priv. bath, for two gentlemen; priv. home; nr. lake. Well. 0737.

EDGEWATER HOTEL.

Fireproof, new large rooms; phone, elev. 5452 BROADWAY. RENT $9 UP WEEKLY.

TO RENT—ROOMS—NORTHWEST.

CENTRAL PK.-AV., N., 2609, 1ST — TO Rent—Lrg. frt. rm., suit. 2; $9; L. bus, sf.

HAMLIN, N., 2041—TO RENT—SM. LT., clean rm., reas.; gent. Belmont 8314.

HOMAN, N., 1546—TO RENT—PARLOR AND bedroom; twin beds; "L" service; reasonable, with or without board. Spauld. 6323.

KEDZIE-BLVD., N., 2530—TO RENT—RM., $5 up; opp. Logan Sq. L station.

LE MOYNE, 3359—TO RENT—ATTR. FUR. rm., for 1 or 2.

SPAULDING, N., 2131—TO RENT—ROOM, 1 or 2 gents.; $6 sgl., $9 dbl.; pri. fam. Albany 8879.

WRIGHTWOOD, 3621—TO RENT—SGL. RM., gent. priv., $5; exc. trans. Belmont 6046.

TO RENT—RM. FOR 1 OR 2, PRIV. FAM., nr. Park View sta. Irving 8890.

TO RENT—ROOMS—WEST.

CHICAGO-AV., W., 1211—TO RENT—FOUR single rooms; $5 per week; women only; clean, good air. MRS. B. F. M. DEAS, prem.

CONGRESS, 3931—TO RENT—ROOMS; STM., exc. trans.; modern; pri. family; reas.

FULTON, 2926—TO RENT—COOL, CLEAN room, private family; home privileges; $4.

HAMLIN, N., 336, 3D—TO RENT—FRT. R., fac. Garf. Pk., nr. O. Pk. L. Kedzie 9408.

JACKSON-BLVD., 2959, 2D—TO RENT—Front room for 1 or 2 gentlemen; excellent trans. Phone Nevada 3437.

JACKSON, 2152, 4TH—TO RENT—SGL. AND dble. rms.; exc. trans. West 1135.

KILBOURN-AV., S., 208, 3D—TO RENT—Mod. priv.; gents; Sun. or eves. Col. 7777.

MONROE-ST., W., 3902—TO RENT—NR. Garfield pk.; nicely furn. rm.; pri. fam.; Jewish man pref. Van Buren 4624.

PINE-AV., N., 39, NR. MADISON—TO RENT—1 or 2 frt. rms.; attract. furn.; r. w.; in mod. res.; ½ blk. bus line; emp. people; ref.

SIXTEENTH-ST., 4006—TO RENT—TO 2 women, furnished rooms, with or without board, reasonable.

WASHINGTON-BLVD., 2914—TO RENT—Large, light rm., facing blvd.; stm., elec. phone.

WASHINGTON-BLVD., 3105, 1ST—TO RENT —Mod. frt. r., 1 or 2 bus. Kedzie 3718.

WASHINGTON-BLVD., 4308, 2D—TO RENT—Liv. and slp. rm. for mar. cpl. or 2 ladies.

TO RENT—LRG. OUTSIDE MOD. STM. HT. Priv. fam. Real home. Van Buren 3394.

TO RENT—LGE., WELL FUR. RM., MOD.; ex. trans.; nr. links. Nevada 4313.

TO RENT—ROOMS—SUBURBAN.

OAK PARK, 1158 S. TAYLOR-AV. — TO Rent—Beaut. rm., adj. bath; newly furn.; h. w. ht.; 3 blks. Gar. pk. L, city cars; good restr.; 2 gents or mar. cpl.; gar. if desired.

TO RENT—HOUSEKEEPING ROOMS.

South Side.

BERKELEY-AV., 4305, APT. B—TO RENT—2 frt. rms., lgt. hskpg., gas range. Sun. and Monday.

BERKELEY-AV., 4440—TO RENT—2 SUITES of light, lge. frt. rms.; very desirable.

BLACKSTONE, 5601—TO RENT—KIT. APT., new furn.; reas.; I. C. ex.; phone service.

BLACKSTONE, 5311-13—TO RENT—3 FRT. rms. and kitch.; $14 wk.; 2 blks I. C., bus.

CALUMET, 5324—TO RENT—BEAUT. 3 frt. rm. suite; new dec.; sink, piano, Vict., all conv.; exc. trans.; adults; reas.; 2 r. kitnt.

CALUMET, 1840—TO RENT—2 LGE. RMS., pri. bath; elec.; steam; opp. lake; also sgl.

CORNELL, 5241—TO RENT—BEAU. FURN. apts., sc. pchs., ovrlk. lk., pk., I. C. X, bus.

CORNELL, 5231—TO RENT—FR. APT., 2 rms. and kitch., nicely furn.; nr. lk., I.C. X.

COTTAGE GROVE, 5339, 3D—TO RENT—Large frt. rm., opp. Washington Park.

DORCHESTER, 5337—TO RENT—2 AND 3 rm. apts.; I. C., 12 min. to loop; girl; bus.

DREXEL-BLVD., 4147, 2D, MOSHER—TO Rent—1-2 rm. kitch. apts., with or without pri. bth.; in-a-dor beds; reas.; con. I., bus, su.

DREXEL-AV., 6207—TO RENT—LG. DBLE. rm., hskpg. priv. Dorchester 8554.

DREXEL-BLVD., 4640—TO RENT — 2 FRT. rms., piano, $15 wk. Marsden. Drex. 0480.

FIFTY-NINTH, E., 24 — TO RENT—1-2 RM. suites; pri. kit.; ½ blk. L, surf. Eng. 1833.

FORTY-SEVENTH, E., 1115, THE MOSHER —To Rent—Very desir. 1-3 rm. suites; r. w., pri. baths; $10-$18; refurnished and dec. A refined, clean, comfortable place to live.

FORTY-FIFTH-ST., E., 353, COR. GRAND-blvd.—To Rent—Mar. cpl. share apt.; $11. O'HARA.

FORTY-SEVENTH, E., 1204 — TO RENT—Mod. 1 rm. kite. apt., adj. bath. Dr. Link.

FORTY-SEVENTH, E., 1152—TO RENT—2-3-4 rm. new. furn. apts.; I. C., bus, surf.

FORTY-SEVENTH-ST., E., 1055, 2D—TO Rent—Cl. cozy suite, din. rm., real kit., $12; stm., elect.; I. C., bus, surf. Drexel 5828.

GRAND-BLVD., 4931—TO RENT—NICELY furn. ktchnt. apt., bus, L, surf.

GRAND-BLVD., 4543—TO RENT—CLEAN 1, 2 rm. kth., pv. bth. $10 up. All trans.

GREENWOOD, 5344, 3D—TO RENT—3 RM. suite, nr. U. of Chicago, exc. trans.

HARPER, 6206, 2D—TO RENT—2 AND 3 rm. suites; nr. I. C., L., and Jackson Pk.

HARPER, 6427—TO RENT—2-3 RMS.; CHILdren wel.; own school; all trans.; $8-$14.

HARPER, 5210—TO RENT—1-2 RM. APT.; r. w., lav., new dec.; I. C. X, bus, sur.

INDIANA, 4546—TO RENT—2 OR 3 RMS. with real kit.; new decor.; clean, modern.

INGLESIDE, 6243—TO RENT—2 RM. HSKP. real kitch., slp. pch.; also sgle. rm.; bus, L, surf. H. P. 5854.

INGLESIDE, 6215—TO RENT—NICE RM., kitchen priv.; adults; good trans.

KENWOOD-AV., 6230—TO RENT—1 AND 2 r. apts.; nr. I. C. X and L; reas.

LAKE PK., 4919—TO RENT—MOD. 4 RM. furn. basmt., $50 mo. Mod. 1-2-3-4 kit. apts., $12.50 up.

LAKE PARK, 4801—TO RENT—1 OR 2 RM. kitch.; priv. bath; I. C., bus, surf., L.

LAKE PARK, 3540—TO RENT—2 RM. APT. with priv. bath; rent reas.; I. C. transp.

MARYLAND, 7400—TO RENT—2 COZY LGT. hskpg. rms.; marr. couple emp. preferred.

MICH., 5446—TO RENT—3 R. APT., PRIV. bath; also sing.; different; better; bus, L, surf.

MICH., 4424—TO RENT—1-2-3 RM. FURN. apts., choice sleeping rms. with pri. bath, maid service, reas. rates; hotel. Atl. 4480.

MICH., 4200, 3D—TO RENT—2-3 HSKPG. rm., child wel.; L, surf., bus. Oakl. 3433.

OAKENWALD, 4450—TO RENT—COZY 3 rm. furn. suite, exquisite view of lake; good service; nr. I. C., L, and surf. trans.

OAKENWALD, 4062, APT. 24—TO RENT—Frt. 3 rm. suite, across from lake; well furn.; rea.; I. C., and bus. Oakland 0819.

OAKENWALD-AV., 4332—TO RENT—FURN. hskpg. suites, reas.; gd. trans. Atl. 5452.

OAKENWALD, 4554—TO RENT—COMFORT. fur. 2 rm. apts., mod., r. w.; gd. loc.; reas.

PRAIRIE, 5743—TO RENT—CONN. RMS., private kitchen; run water; 58th L. Read.

PRAIRIE, 5718—TO RENT—3 LGT. HSEkpg. rms., nr. park, 58th L; real kitch.

PRAIRIE-AV., 6045—TO RENT—3 ROOM hskpg. suite, reas.; adults only, 61st "L."

PRAIRIE-AV., 2200—TO RENT—SINGLE, double rms.; bus, L, surf. trans. Col. 2181.

SIXTY-FIRST, E., 1537—TO RENT—JUST comp., 2 rm. apts.; modern; wall beds; $15 up; I. C., 12 min. Lp.; L, bus, J. Pk., lake.

SIXTY-FIRST, E., 1537—TO RENT—JUST comp., 1-2 rm. apts., wall beds, $12 up; I. C., 12 min. Lp.; L, bus, J. Pk., lake, surf.

SIXTY-SIXTH-PL., E., 1431—TO RENT—Hskpg. suites, $10, $11.50, and $14; exc. trans., facing on Jackson Park.

SIXTY-FIFTH-PL., E., 1435, 2D—TO RENT—Lrg. frt. rms., hskpg. priv. Other sgl. rms. Children welcome. All trans. Fair. 5348.

UNIVERSITY, 6146, 1ST—TO RENT—ATTR. furn. 3 rm. suite; frt.; real kitch., porch.

WOODLAWN-AV., 6531 — TO RENT—3 RM. and kit. apts., large porch, in-a-dor bed; new furn., linen, gas, elec., maid service; spotlessly clean; large yard, shrubbery; I. C., L, surf., and bus. $18.50. Ce-Mor Apts.

WOODLAWN, 6241—TO RENT—1 OR 2 front rms., well furn., all conv., 2 blks. I. C., L, surf.; very reas. Ph. Hyde Pk. 1102.

TO RENT—WELL FURN. 3 RM. SUITE; marr. couple emp.; excl. trans.; reas. Call Dorchester 2306 mornings.

TO RENT—BY LADY EMPL., 3 RM. SUITE, real kit., pch.; reas.; ref. Kenwood 1124.

TO RENT—HOUSEKEEPING ROOMS.

North Side.

ARLINGTON-PL., 519, 2D—TO RENT—DEsir. lg. 2 rm. frt. suite, nr. pk., lake.

BEACON APARTMENTS.

4700 Beacon, 2 lrg. frt. rms. and kit. Beau. furn. with every comfort of home. Suit. 3-4; $18. Also 1 lrg. rm., kit.; $13. Maid service. L, bus, bch.

BELDEN-AV., 648—TO RENT—BEDRM., well equipped kitchenette; adults; stm., elec.; east of Lincoln-av.

BELMONT, 457—TO RENT—2 OUTSIDE rms.; kit. apt.; newly furn. Welch.

BELMONT, 2138—TO RENT—3 RM. APT.; nicely fur., mod.; reas.; no obj. to children.

BROADWAY, 4350, 2D—TO RENT—LARGE frt. rooms and lrg. kitch. each; elec., r. w., opp. bath. Near Wilson L. $10 and $12.

BROADWAY, 4230—TO RENT—LRG. LIV. rm.; kit. and pri. porch.

BRYN MAWR, 1118—TO RENT—LT. HSKG. and sgl. rm.; clean and very des.; nr. bch.; gd. trans.; reas. Mrs. E. Widen.

BUENA-AV., 1031, 2D—TO RENT—LIGHT 2 rm. suite; new dec.; priv. porch; blk. L, bus.

CLARK, N., 1316—TO RENT—NR. BCH., new fur. 1-2 rs., mod. conv., $5; w. d.

CRESCENT-PL., 911—TO RENT—DESIR. 1-2 frt. rm. apt.; priv. porch; L. bus, surf.; $9 up.

DAKIN, 1025—TO RENT—2 R. SUITES; IN-a-dor; rl. kitch.; $10; ½ blk. Sher. X, bus.

EASTWOOD, 857—TO RENT—NEAR WILson bch., 1, 2, 3 rm. suites, for particular people; $10-$22 per week. Sunny. 0911.

EASTLAKE-TERR., 7612, 2D—TO RENT—Furn. sun par., bedrm., din. rm. R. P. 3289.

ELM-ST., W., 14.

Between State and Dearborn; walking distance; newly furnished suite; best values in this district; $14 to $18; something unusual.

FOSTER, 1053.

Newly furn. 1 rm. kit'te, maid serv.; also gas, elec.; very reas.; 1 blk. bch.; L, bus.

HILL, 201—TO RENT—4 RMS., MOD., PRI. bath, comp. kit., $18 up; w. d.; nr. bch.

KENMORE, 4359—TO RENT—BEA. NWLY. furn. 1-2 r. apts.; overstuf. furn., in-a-dor, pri. pch.; gas, lgt., lin.; reas.; Wil. X, bus.

KENMORE, 4247—TO RENT—NICE, FURN. clean 2 rm. suite, real kitch.; all trans.

KENMORE, 4927—TO RENT—LIGHT, AIRY, 2 rm. suite; also slpg. rms.; L, bus, bch.

KENMORE, 4740—TO RENT—NEWLY FUR. 1 rm. kitch., 1 blk. Lawrence L; bus; bch.

KENMORE, 5130—TO RENT—NEW. FURN. 1 rm. kit., with all services; L, bus, bch.

KENMORE-AV., 4118—TO RENT—DBL. AND sgl. rms., nicely furn.; good trans.

KENMORE, 5640—TO RENT—1-2 ROOMS, kit., bath, slpg. pch.; nr. beach, L; reas.

KENMORE, 4834—TO RENT—WELL FURN. 3 rm. suite; pri. pch.; nr. lk. SMITH.

KENMORE, 5101—TO RENT—NEWLY DEC. 2 rm. kit. suite, $15 up; Argyle L X, bus.

LAFAYETTE PKY., 825—TO RENT—3 RM. and kit., slp. pch.; 3 rm. with rl. kit.

LAKESIDE, 926, 1ST — TO RENT—3 RM. suite, glazed sl. pch., priv. bath; Lawr. ex.

LA SALLE, 1039—TO RENT—NR. BCH. NEW fur. 2-3 rs., mod., comp. kit., w. d., $14 up.

LELAND, 936, SHER-LAND—TO RENT—Frt. 2 rm. suite; nicely furn.; Wil. L, bus, beach.

LELAND, 810—TO RENT—NICELY FURN. cool 3 rms., pch.; at lake; L, bus. Edg. 4418.

LELAND-AV., 914—TO RENT—LG. FRONT rm.; kitnt.; beau. fur.; wall bd.; r.w.; reas.

LELAND, 928—TO RENT—SUITES, $12 UP; sgl. rms., meals opt.; ½ blk. Wil. bch. L.

LELAND, 925—TO RENT—RICHLY FURN. 2 rm. suite; pri. pch.; $14; L, bus.

LELAND, 919—TO RENT—WELL FUR. FT. 2 rm. suite; real kitchen; L, bus; lake.

LINCOLN-AV., 2122. LINC. 6066.

NEW ROSSINGTON APT.,

Just completely re-dec. and re-fur. 1 and 2 rm. kit. apts.; priv. and conn. baths; exc. trans.; nr. Linc. Pk.; 20 min. loop; very reas. rates; must be seen to appreciate.

MAGNOLIA, 4620—TO RENT—2 RM. MOD. suites; also 3 rm. basmt.; reas.; best trans.

MAGNOLIA, 4747 — TO RENT—LIGHT, airy, new, furn. 1 rm. kitchnt.; best trans.

MALDEN, 4608, 2D—TO RENT—LG. PLEAS. rm., adj. bath, cong. home. Edge. 9325.

NEWPORT, 902—TO RENT—SINGLE FUR. hskg. rm.; stm.; el.; g. range; L blk.; $5. Edgewater 2261.

OAK, N., 102—TO RENT—NR. BCH., 3-4 r., pr. bth., comp. kit., mod., 2 beds, $16; w. d.

OAKDALE-AV., 900—TO RENT—3 BEAUT. frt. hskg. rms., real kit. Wellington 6198.

PAULINA, N., 4205 — TO RENT—NICELY furn. hskg.; low rent; piano; Lake View High and grade, 2 blks. L, stm., surf. Graceland 8238.

PINE GROVE-AV., 3821—TO RENT—NR. Sheridan, beaut. frt. rm., twin beds, newly dec., L, surf., 1 min. walk, 2 bus lines.

ROSLYN-PL., 415—TO RENT—3 DOORS from Linc. Pk.; newly decorated, newly furn. 1 rm. kitchenette; reas. Div. 9301.

RUSH-ST.—TO RENT—STUDIO APTS. CALL Farra, 749 N. Mich. Sup. 0575.

SCHILLER, W., 58 — TO RENT—JUST opened, 1, 2 and 3 rm. apts.; in-a-dor beds, real kit.; 5 min. loop; nr. Lin. Pk., lake.

SCHILLER, W., 120—TO RENT—NR. BCH., 1-2 kit. apts., mod.; $10 up.; w. d.

SHERIDAN-RD., 5110 — TO RENT—NEWLY furn. 1-2-3 rm. kit. apts., $10 and up; nr. bch.; some with pri. bath, pch.; gd. trans.

SHERIDAN, 4921 — TO RENT—WONDERfully light and airy 1-3 rm. apts.; every convenience; beach, bus at door; Arg. exp.

SHERIDAN, 4930—TO RENT—LRG. LGHT. frt. 1 rm. kitch.; r. w.; comp. furn.; maid ser.; $12; blk. bch., Arg. exp. bus. Edg. 5259.

SHERIDAN, 4061—TO RENT—2 AND 3 RM. apts., with priv. bath; pch.; piano; $15 up; also sgl. rm.; r. wat.; L, bus, surf.

SHERIDAN, 670—TO RENT—LARGE, COOL one rm. kitcht.; lg. closet; reas. mo. rates; nr. beach, good trans.; bus to door; $11 up.

SHERIDAN, 706—TO RENT—NEWLY FUR. and dec. 1 rm. kitch.; Murphy beds; reas. mo. rates; nr. lake, bus to door; L, Bdwy.

SHERIDAN-RD., 831, 1ST—TO RENT—3 RM. suite, 2 closets, real kitch., porch; suit. 3 or 4. Sher. exp., Bdwy. car, bus; reas.

SHERIDAN, 640—TO RENT—2-3 RM. APTS., new furn., dec.; 1 blk. Bdwy., bus, bch.

SHERIDAN, 4070—TO RENT—ATTRACT. 3 rm. suite, pri. bath, pch., real kit.; Sher. x.

SHERIDAN, 4547, 3D — TO RENT—3 LT. rms., slp. porch, daven.; reas.; Wilson L.

SHERIDAN, 4322—TO RENT—IDEAL 1-2 R. kit. apt., beau. fur., fully equip.; very reas.

SHERIDAN, 4545—TO RENT—3 LT. RMS., slp. por., daven., reas. Wilson L. Lee.

SHERIDAN, 4520, HARDING—TO RENT—1-3 rm. apts., pch., very reas.; Wil. L, bus.

SHERIDAN, 4028, 3D—TO RENT—BEAU. 3 r. suite; real kit.; pch.; reas. L. V. 3258.

SUNNYSIDE, 1003—TO RENT—DES. 3 RM. suite, suit. 3 adlts.; cor. Sheridan; reas.

WELLS-ST., N., 1014—TO RENT—NR. BCH., 3-4 rms., comp. kit.; icebx; $14-$20; w.d.

WELLINGTON, 650—TO RENT—2 CONNEC. frt. rms., newly dec., kitnt., run. water; $15. Bittersweet 2495.

WILTON-AV., 3741, 2D—TO RENT—3 BEAU. fur. rs., lg. priv. pch.; L, surf., bus.

WINTHROP, 5826—TO RENT—1 RM. NEWly furn. kitch. apts., $8 up; ½ bl. L, surf.

WINTHROP, 4857—TO RENT—1-2 R. KIT., new. fur.; comp. serv.; nr. L, bus, bch.

WINTHROP, 4850—TO RENT—1 OR 2 LGT. hskpg. kitch. apts.; price $7 up.

WINTHROP, 5208—TO RENT—NEW 1-2-3 rm. kit. apts., r. w., frt.; $7 up; lake, L.

WRIGHTWOOD, 610—TO RENT—4 RM. apt.; stm., el.; acc. fam.; 6 blks. pk.; $15. Lincoln 5670.

TO RENT—NR. ARGYLE L; 3 RM. APT., priv. lav. and porch, nicely fur., mod.; will discount to $60 mo. for care of 2 yr. old girl in daytime. State 8048.

TO RENT—ROOM AND PRIVATE BATH FOR marr. cple. emp.; ideal home, $60 mo. Ph. Lake View 2128.

TO RENT—MARR. CPL. WILL SHARE APT. with marr. cpl. or 2 girls; nr. L, bus. Lake View 3227.

719 GRACE, E. OF BRDWY.

Beautifully furn. kit. suites; everything brand new; nr. lake, L, bus, surf. $10 up.

Northwest Side.

ALBANY, N., 4721—TO RENT—BEAU. apt., reas.; best dis.; exc. trans. Key. 4486.

KEDZIE-BLVD., N., 2530—TO RENT—2 RM. suite, opp. Logan Sq. L station.

WILSON-AV., 3107—TO RENT—NICE FURN. dbl. hskpg. rm.; quiet home; suit. for 2.

West Side.

ADAMS, 1943—TO RENT—2 CHOICE WELL furn. rms. for quiet cpl. in small family; range, piano, garage. West 2856.

CONGRESS, 3545—TO RENT—2 LGE. RMS.; real kit.; mod.; porch; Gentile.

IRVING, S., 323—TO RENT—2 LGE. NICE rms., suit. for 3-4 adults emp.; reas.

PARK-AV., 3812, 2D—TO RENT—1 MOD. hskpg. rm., also sgl., st. ht.; opp. Gar. Pk.

SAWYER-AV., S., 1839—TO RENT—NICELY furn. 1 and 4 rm. apt., stm., el.; $9.50-18 w.

TO RENT—2 LRG. RMS., BATH; PRIV. ENtrance; elec., water; $10. Seeley 8368.

BOARD AND LODGING—SOUTH.

BLACKSTONE-AV., 5510 — LARGE LIGHT rms.; good table; $11 up; I. C., surf.

DREXEL-BLVD., 4458 — SGL.-DBL. ROOM; private bath; twin beds; best food and trans. Oak. 6393. Hawes. Cor. 45th.

DREXEL, 4342 — SGL.-DBL. RMS., ALSO priv. bath; exc. meals; bus, I. C., L, surf.

ELLIS-AV. AND 54TH-ST.—TO RENT—Pleas. frt. rm.; adults; lady; Prot.; home priv.; reas.; bus, surf. Dorchester 7299.

ELLIS, 4545—LG. FRT. RM., LAV., SUIT 2 gents; exc. meals; $12; pri. hm. Drex. 8235.

GREENWOOD-AV., 4414—LGE. FRT. RM., lav., best trans., L; individual table serv.

KIMBARK, 5125—TO RENT—PLEAS. RMS., r. wat., home table; I. C. exp., bus.

LAKE PARK-AV., 3932—GRADUATE NURSE will care for aged or invalid person in beautiful home. Mylan.

ATTR. RM., EXC. BOARD, FOR 2 OR 3; pri. fam.; Jk. Pk.; I. C., L, surf., bus. Midway 5800.

OPPOSITE WASH. PK., 1 BLK. TO ALL trans. lines; lg. rm. with twin beds; home cooking; Jewish family. Kenwood 0953.

FORTY-SEVENTH, E., 1035—SGL.-DBL. RS., home cooks.; $11 wk. up. Greenwood Hotel.

LRG. RM. WITH BD., DOUBLE, $18; SGL., $9 and $10; nr. I. C., L. 1512 E. 61st-st.

BOARD AND LODGING—NORTH.

BARRY-AV., 710—EXCELLENT BD. AND rm., nr. pk., lake, gd. trans., reas. Well. 2003.

GREENLEAF, 1424—LARGE, LIGHT RMS., with board; near lake and L station; well situated residence.

KENMORE, 4727—FRT. PARLOR, FOR 2; twin bedrm.; dbl. rms., $10. Hme. ckg. L.

MORSE, 1701—BOARD AND OUTS. RM. IN priv. home; widower with child [sch. age] pref.; reas. Rogers Park 8067.

BOARD AND LODGING—NORTH.

MALDEN, 4506—DEL. SGL. RMS., HIGH class, low rates; ref.; ex. board; bus, L.

BOARD—RETIRED NURSE WILL TAKE ELderly or semi-invalid in own home. Phone Ravenswood 0689.

BOARD—AND ROOM FOR 2; TWIN BEDS; near L; ½ blk. from lake. Rogers Pk. 0406.

BOARD AND ROOM FOR GIRL IN PRIVATE family; reasonable. Sunnyside 8165.

BOARD AND LODGING—WEST.

CONGRESS, 3507—EXC. BRD., RM.; EVERY conv., gents pref.; nr. pk. and L; reas.

WASHINGTON-BLVD., 3133, 1ST—LARGE, nicely furn. room with best board.

ROOM AND BOARD WANTED.

WANTED — TO RENT — UNFURNISHED 1 lg. or 2 rms., priv. bath; good light; nr. bus; btwn. Grace and Ohio; by resp. rsd. lady empl.; $45 to $50. Address A H 404, Tribune.

WANTED—TO RENT—ROOM, N. SIDE; REfined marr. mid. aged cpl.; ref. ex.; light cookg. priv. State price. Address G 176, Tribune.

WANTED—TO RENT—GENTLEMAN DEsires rm., priv. fam., vicinity Wilson L. Address J 537, Tribune.

WANTED TO RENT—ROOM BY BUSINESS couple or will share Apt. State 8120.

HOTELS.

Hotel

SOMERSET

Just the kind of an apartment hotel you will like. We pride ourselves on our service, our cuisine, the complete equipment, the cleanliness.

Ideally located—in the center of Chicago's North Side—windows overlooking the lake.

Roof garden with Harvey's Orchestra—tea room, ballroom, solarium. Try our special $1 dinner.

Rates surprisingly low. Write or phone for book of views.

SHERIDAN AT ARGYLE.

SUNNYSIDE 7000.

LAKOTA HOTEL

Michigan-blvd. at 30th-st.

Conveniently located and fireproof. Are you looking for a home AT MODERATE PRICES?

The rooms are large and beautiful. Any South Side motor bus to the door. Ten minutes from the loop.

Single rooms with private bath. Single rooms with detached bath. Suites of 2, 3 and 4 rooms. BY THE DAY, WEEK OR MONTH. Excellent Cafe at Popular Prices.

INSPECTION INVITED.

The Pearson

190 E. Pearson-st.

Near Upper Michigan-av.

A new fireproof residential and transient hotel, situated 5 minutes north of the loop in a neighborhood of quiet refinement.

Excellent cuisine at moderate prices. Single rooms and suites at attractive rates.

Telephone Superior 8200.

New Hyde Park Hotel

The Harper-Crest

54TH-ST. & HARPER-AV.

Being completed, all rooms extra large, light, with private baths, showers, abundant closet space. Beautifully furnished. One block to I. C. express, lake and park. Reasonable rates. Can be seen today. Agent on premises.

Chelsea Hotel

920 WILSON-AV.

JUST EAST OF SHERIDAN-RD.

A new modern hotel; refined, homelike; quick transportation, L, bus and surface lines; most rooms overlook lake. $10.50 to $21 per week. $2.50 per day. Monthly rate made. ARDMORE 3000.

ON THE LAKE.

SHELDRAKE

NEW AND FIREPROOF 2 AND 3 ROOM NEWLY FURNISHED APTS. HOTEL SERVICE, WITH OR WITHOUT KITCHENETTES. $20 TO $40 PER WEEK. ATTRACTIVE ROOMS, BATH, $12 WEEK. BUS TO DOOR.

Convenient to exp., L and surf lines. 4518 Clarendon-av. Ph. Edgewater 8600.

Garfield Arms

3260 PARK-AV.

The West Side's newest, largest hotel. 225 rooms, with or without bath; moderate rates; daily or weekly, 15 minutes to Loop. POPULAR PRICED CAFE IN CONNECTION. Phone Van Buren 4510.

Buena Oaks

BACHELOR HOTEL.

940 BUENA PARK-TER.,

COR. BROADWAY AT 4301 NORTH. 1½ blocks to lake; rooms with showers, some with twin beds, $9 up. Bittersweet 2500.

The Seville

4144 SHERIDAN-RD.

1 and 2 room apartments, completely furnished for housekeeping; best hotel service. Rates $25 a week and up. Phone Lake View 9000.

HOTEL STRATFORD.

THE BEST HOTEL FOR RETURNING vacationists; elegant furnishings; quiet, cozy rooms, service that you will enjoy. It will be worth while to call on us before choosing your hotel for winter. Rates as low as $10.50. 4131 SHERIDAN-RD. GRACELAND 1020.

BEACH VIEW HOTEL

SHERIDAN-RD. AND ROGERS-AV. An Ideal Family Home. 1 to 4 Room Kitchenette Apts. Complete Hotel Service. Rates $80 Mo. Up. Phone Rogers Park 8200.

NORTH SHORE MANOR

Ard. 2000. 4943 Sheridan.

Rooms, suites; rates $10 week up; 3 room kitchenettes; bathing beaches; Edgewater-Argyle 1 blk.; Argyle L sta.; bus at door.

Belmont Avenue Hotel

725 BELMONT-AV. BITTERSWEET 2701. New fireproof bldg., just opened; all outside rooms; bath or shower; rates $10 to $17.50 weekly; bus, L, and surface transportation.

HOTEL MAEBURNE.

Am. plan, $18 sgl., $28 dble., up; excellent cuisine; European, rms. $10 up; also 3 and 4 rm. furn. apts., reas.; 2 blks. to L ex., 30 min. loop. 7603 Bosworth-av. Rog. P. 8870.

MELROSE, 454. LAKE VIEW 2360.

MELDRIN HOTEL.

½ blk. to lake, bus and car; a wonderful place to live; beaut. rms. for two people; $50 to $60 per month; single $40 to $50.

HIGHLANDS APT. HOTEL.

$60-$150 mo., $16 wk., $2.50 per day; 1-4 rms., fur. for hskpg., includ. light, gas, serv., in Rogers Park, nr. beach and Jarvis L sta. 7455 Greenview-av. Ph. Rogers Park 6100.

THE SHERWIN,

ON LAKE MICHIGAN at SHERWIN-AV. Dine and dance in the nautical dining room overlooking the lake. Phone Sheldrake 8100 for reservations.

HOTEL BRYN MAWR.

5530 Winthrop, at Bryn Mawr L sta.; just opened; rms., $10-$15; shwrs., gym., swim. pool.

GLENGYLE APT. HOTEL.

941 Glengyle-pl., overlooking lake; finely furnished 1, 2, and 3 rm. kitchenette apts. $80 per mo. and up. Sunnyside 4620.

HOTEL STORY.

New, up to date; blk. Lincoln Pk. Weekly rate $10 and up; daily $2 and up. 2115 Sedgwick-st. Div. 6314.

HOTEL HALIBURTON,

New, in the heart of Rogers Park, near bathing beach, convenient to all transportation. 6954 Greenview-av. Rogers Park 5247.

HOTEL DEL PRADO,

59th and Blackstone. Transient and residential guests.

AUSTIN MANOR,

Apts. $80; rms., $14; Lake-st. L to 312 N. Central-av. MANSFIELD 1100.

HOTEL HAYES AND ANNEX

64th and University-av. Rates $12 to $20 per week.

BOARD OF TRADE HOTEL.

La Salle, bet. Jackson and Van Bur.; sgl. r., $9; with bath, $14; swim. pool; ref. req.

HOTEL MARCO, 510 S. DEARBORN-ST., 1½ blks. north of Dearborn Station; $1 to $2.50 per day, $5 per week and up; modern.

LEXINGTON HOTEL—

Michigan-av. at 22d-st.

A few good rooms at $12 to $14 a week.

HOTEL MORLONDE, 4946 SHERIDAN-RD.—100 modern hotel rooms, $10.50 week up with private bath, $15.50. Sunnyside 7171.

LIBRARY PLAZA HOTEL, EVANSTON—A real summer home, beautifully furnished; some kitchenettes. Tel. Evanston [illegible]

HOTELS.

THE BUENA TERRACE APARTMENT HOTEL

There is no excuse for paying high rents and putting up with the trouble of keeping a house or flat going when you can be so comfortable in our charming 2 and 3 room suites.

You'll like them the moment you see them: big rooms, ample closets, breakfast rooms and sun porches; tasteful hangings, good furniture, and windows that look out on fine old trees and the lake, which is but 2 blocks away.

Just now we are offering such suites at comparatively low rates. Special concession to long leaseholds. Come in and see them.

Maybe you'll want something smaller: our single apartments are very attractive in appointments as well as price.

Buena Terrace service includes heat, light, laundry, ice, and maid service; school, L and surface lines within 5 minutes walk; bus stops at door.

4246 SHERIDAN-RD.

BUCKINGHAM 0300.

THE ADMIRAL

ON THE LAKE

909 FOSTER-AV.

High class 2, 3, and 4 room apartments, completely furnished, with maid service, private bathing beach, exquisite dining rooms and roof garden. Special rates made on yearly leases.

TELEPHONE EDGEWATER 5060.

Open for Inspection

New Ridgeview Hotel

MAIN-ST. AND MAPLE-AV., EVANSTON.

Completely furnished, high class 2-3-4 rm. kitchenette apts.; also single rms. and en suite; new fireproof bldg.

Desirable Stores & Shops

suitable for drug store, men's furnishings, ladies' ready to wear, millinery, tailor, barber shop, and beauty parlor.

MANAGER ON PREMISES OR PH. University Ten Thousand.

BROADMOOR

HOWARD AT BOSWORTH.

A high class modern apartment hotel, convenient to the essentials for comfortable living; excellent school facilities.

PRIVATE MOTOR BUS TO LOOP.

Apts. from one to four rooms with full service including refrigeration.

Call and be convinced of our advantages. RATES ARE REASONABLE.

CONCESSIONS ON WINTER LEASES.

SHELDRAKE 5170.

Hotel Wedgewood

Woodlawn-av. at 64th-st.

Just completed—Chicago's finest residential family hotel; equipped with every modern convenience; all outside rooms and a bath in every one; a few suites can still be had; monthly rate on application; best transportation in city—only 12 minutes to Loop—I. C. and Jackson Park elevated.

Telephone Fairfax 5800.

Sheridan Beach Hotel

COR. SHERIDAN-RD. AND CHASE-AV.

Several very attractive kitchenette apts., available Oct. 1. Those interested in securing a comfortable home for the winter should inspect this beautiful high grade building; large rooms; ample closets; dining room, food shop, garage, and other conveniences.

PHONE SHELDRAKE 7600.

DEARBORN CLUB-HOTEL,

1244 N. DEARBORN-ST.

DISTINCTIVELY INDIVIDUAL.

Club features for men and WOMEN: swimming, athletics, handball, bowling, billiards, pool; new 14 story FIREPROOF bldg., just opened, near Lincoln Park, lake, beach; walking distance to loop; 300 luxuriously furn. rms., single or en suite; lowest rates $2-$5 per day, $10-$25 per wk. Inspect today. PHONE SUPERIOR 4980.

BOULEVARD APARTMENT HOTEL.

N. E. corner 42d-st. and Grand-blvd. 1 room and bath; handsomely and completely furnished; daily maid service; surface car, L, and bus trans.; rentals monthly $40 to $50. Office of bldg. 404 E. 42d-st.

CARROLL, SCHENDORF & BOENICKE, 953 E. 47th-st. Kenwood 1610

CLARENDON BEACH

831 WILSON-AV. AT THE LAKE. 150 ROOMS WITH BATHS.

$2.00 PER DAY AND UP.

SPECIAL WEEKLY RATES. Free parking space available. PHONE SUNNYSIDE 4700. JAMES H. DAVIS, PROP.

HOTEL BIRCHMONT.

Fargo and Greenview-avs., Rogers Park 0800 Near Jarvis L station 2 blocks from lake and beaches. Weekly rates for rooms with bath, including meals, maid service, etc., $20 and up single, $30 and up for two persons; special family rates for 2, 3 and 5 rms., $45 and up. Excellent table. Entertainments. Children. ALL RATES INCLUDE MEALS.

ARLINGTON

530 ARLINGTON-PL.

In the exclusive residential Lincoln Park district. A high grade new bldg. 1, 2, 3-r. kitchenette apts.; hotel rms., $65 mo. up. Beautiful furnishings and many new features.

Drexel Arms

FINEST BOULEVARD VIEW.

Full hotel service. 200 rooms; $2-$5 dly., $10-$21 wkly. Cars, bus or taxi to door. Exceptional cafe. Drexel and Oakwood-blvds.

THE OAKDALE

553 OAKDALE-AV., E. OF BROADWAY. 2 and 3 room furnished kitchenette apts., new fireproof building; excellent hotel service; near Lincoln Park Golf links; 15 min. to loop; attractive rates. Wellington 2677.

NOREL HOTEL, 5517 KENMORE-AV.—Attractive rooms with bath; moderate prices.

ROOMMATES.

LADY—EMP. WILL RENT FUR. COR. LIV. rm., adj. bath; in-a-door bed; with use of dress. rm. and kitnt., to emp. refined woman. ½ blk. from drive on Cornelia. Bitter. 2691.

NR. LOYOLA L—EMPLOYED LADY WILL share beaut. lux. fur. 6 rm. apt. with other employed women of refin.; excel. char. $10 per wk. Ph. Cent. 4670 P. M., or Shel. 9637 eve. and Sunday.

BUSINESS GIRL WILL SHARE 2 RM. hotel apt. with lady; elegantly furn. North Shore Manor Hotel, 4943 Sheridan-rd. Ardmore 2000, Apt. 233.

YOUNG WIDOW WITH BEAUTIFULLY FUR. apt., exclusive N. S. apt. hotel; Linc. pk. dist., share with successful business woman; ref. exch. Address G 232, Tribune.

YG. WOMAN EMPL. WILL SH. APT. OR rent rm. with same; pref. Ch. Sci.; ref. Arlington-pl., nr. Clark. Address A A 75, Tribune.

BUSINESS GIRL WILL SHARE MOD. ATtract. 5 rm. apt. with 2 or 3 bus. girls; Hyde Pk. dist.; I. C., surf., bus; ref. exch.; reas. Ph. Dorchester 10441.

LADY—WANTS TWO LADIES OR MARried couple to share well equipped 5 room apt. 6552 Ingleside-av. Dorchester 7624.

LADY WILL SHARE 2 R. KIT. WITH BUS. woman; 2 beds; I. C.; $7.50. Fair. 7666.

WOMAN TO SHARE RM. WITH WOMAN school teacher, nurse pref. Superior 4980.

WOMAN WILL SHR. ATT. APT. WITH 2 bus. women or mar. cpl. Wil. sta. Sun. 4630.

LADY WILL SHARE ATTR. 4 RM. APT. with 1-2 ladies emp. Phone Diversey 5575.

MARR. CPL. WILL SHARE APT. WITH young man; all tran.; piano, etc. H. P. 9637.

TO RENT—HOUSES—SOUTH.

TO RENT—10 RM. HOUSE, 2 BATHS, 2 CAR brick garage, stm. ht. 4929 Wash. Pk.-ct. nr. 51st L and bus on Grand-blvd.; $150 mo. LLOYD F. KIRK & CO., 4700 Drexel-blvd.

TO RENT—HOUSES—NORTH.

1312 RITCHIE COURT.

Desirable private residence, 12 rooms, 4 baths, $300 mo.; 3 year lease. Poss. Oct. 1.

ROSS & COMPANY,

Railway Exch. Wabash 1052

TO RENT — 14 ROOM HOUSE, LOCATED Cass and Chicago-avs.; possession at once; reasonable rental; corner. HEDBERG & BISTOR, 417 Conway Bldg. [illegible]

TO RENT—HOUSES—NORTHWEST.

TO RENT—6 RM. SEMI-BUNGALOW; LGE. scr. pch., awnings; lge. yard. 4811 N. Christiana. Juniper 1219.

TO RENT—HOUSES—SUBURBAN.

TO RENT—OR FOR SALE—6 ROOM BUNGAlow and garage, 29th-Prairie-av., Brookfield. See Swanson, 4017 W. 21st-pl., city.

TO RENT—$85; 7 RM. HOUSE; MODERN; garage. Hinsdale. Ph. Hinsdale 934.

TO RENT—FURNISHED HOUSES.

TO RENT—FOR THE WINTER MONTHS OR longer, 10 room house, unusually well furnished, 2 blocks from lake in delightful restricted residential neighborhood; 3 baths, 2 lavatories; 2 car garage, etc. Rent $350. 4259 Hazel-av. Well. 6985.

TO RENT—WELL FURN. HOUSE, GLENcoe; 6 rms.; large living rm.; fireplace; 3 bedrms., breakfast porch, sun porch; h. w. heat; large lot; built 1923, available to May 1; good trans. Address Y V 467, Tribune.

TO RENT—FOR 8 MONTHS, FURN. BUNGAlow, in fine Evanston residence district; reasonable rental. Ph. University 2618R.

TO RENT—PLEASANT FURN. HOME, NR. station and Indian Hill Golf club. Ph. Winnetka 197, or address A M 106, Tribune.

TO RENT—HIGH CLASS FURN. HOUSES; winter season; Winnetka, Glencoe; Highland Park. J. L. FLOYD, 35 N. Dearborn.

TO RENT—BEAUT. FURN. HOME, WILmette; 4 bedrms., b., lav.; ex. trans.; 8 rms. Wil. 2145.

TO RENT—FURN. 6 RM. HOUSE FOR SEPT. Evanston. Address G 281, Tribune.

TO RENT—FURN. HOMES ON NO. SHORE. Mrs. Fuller, 1718 Sherman, Evans. 6460.

WANTED—TO RENT—HOUSES.

WANTED—TO RENT—SMALL 2 STY. HSE. S. S.; adults; perm.; careful; pref. long lease; now or Oct. 1. Oakland 1177.

WANTED—TO RENT — OCT. 3, NORTH Shore modern house, 4 master bedrooms. Phone University 8110.

WANTED TO RENT—UNFUR. 6 TO 8 RM. house or 1st apt., with yard; gd. trans. for stockyds. Prefer S. S. Kenwood 9162.

WANTED—TO RENT—5 OR 6 RM. BUNGAlow, north, with option; or 5 rm. flat in small apt. bldg. Address A A 122, Tribune.

WANTED—TO RENT—HOUSE OR FLAT; must be reas. Doug. 6768.

TO RENT—FLATS—SOUTH.

THE ACTUAL COST

of upkeep on an $80 per month 4 rm. apt. at 5460 Woodlawn is $35.53 per month. The owner has $3,500 invested in the bldg. and grounds, and is saving $44.47 each month in rent, over 15%. Why give away $44.47 monthly when you could apply it toward the purchase of this apt.?

H. H. DECKER & CO., Room 714 Wrigley Bldg. Call Fairfax 3093 or State 5178.

New Building in Exclusive Woodlawn District.

4721-29 Ellis-av.

Ready Oct. 1st, large, light, airy apts., 1 rm., $50 and $52.50; 2 rms., $65 and $67.50; 3 rms., $75 and $82.50; 4 rms. with two beds, making 5 rm. efficiency, $110. See agent on premises or phone Central 3600.

NEW APARTMENTS.

N. E. Cor. 76th-st. and Kingston-av., beautiful 4 rooms, with in-a-dor beds giving efficiency of 5 rooms; exceptionally appointed and decorated; near the lake, surface and bus lines, I. C. express; 19 min. to loop; low rental. Agent on premises.

SOUTH SHORE INVESTMENT COMPANY.

2547 E. 75th-st. South Shore 8173.

TO RENT — NEW FLATS; POSSESSION now or Oct. 1, 1924, 4-3 rooms with in-a-dor beds, 4-4 rooms and 2-5 rooms, $65 to $85 per month; pick yours today; s. w. corner 66th-st. and Maplewood-av.; bus line 1 block; nr. everything and Marquette Park.

Elmer Jordan & Co., Agents,

2419 W. 63d-st. Prospect 8700. Owner across street. Ph. Prospect 7800.

DORCHESTER MANOR,

S. W. corner 68th and Dorchester. Beautiful 2-3-4 rm. apts., extra large rms. with in-a-dor beds, dressing closets and kitchenettes, 1 blk. from main line I. C. sta. Rents reasonable. $65 and up.

GLATT & PRICE, 6827 Stony Island-av. Dorchester 8800.

NEW BUILDING.

4500 DREXEL-BLVD.

The finest 2 and 3 room and kitchenette apts. obtainable; large rooms, reception hall, 2 large closets, in-a-dor beds, etc. Rents as low as $65.00. See agent on premises or phone Central 3600.

NEW APARTMENTS.

S. E. Cor. and S. W. cor. 78th and Kingston-av., fine 4 and 5 room apts. with large rear porches; possession at once. Agent on premises; very reasonable rental.

SOUTH SHORE INVESTMENT COMPANY.

2547 E. 75th-st. South Shore 8173.

CHOICE 5 ROOMS.

Located in heart of University district; all large light rooms, tile bath, shower, fireplace, bookcases; many other conveniences; I. C., bus and surface; very reasonable rental. See janitor at 5800 Blackstone-av., or call Dearborn 7556.

NEW APARTMENTS.

S. E. cor. and S. W. cor. 78th and Kingston-av., fine 4 and 5 room apts. with large rear porches; possession at once. Agent on premises; very reasonable rental.

SOUTH SHORE INVESTMENT COMPANY.

2547 E. 75th-st. South Shore 8173.

NEW APARTMENTS.

7510-40 KINGSTON-AV.

Large, spacious 4 rm. apts., in-a-dor beds, shower baths; select your own decorating. Agent on premises today.

SOUTH SHORE INVESTMENT CO., 2547 E. 75th-st. South Shore 8173.

6741 RIDGELAND-AV.

5 rooms with screened porch and tile bath, fireplace, bookcases, etc., beautifully decorated. Possession now. Open for inspection. $125.00.

GLATT & PRICE, 6827 Stony Island-av. Dorchester 8800.

ENGLEWOOD APTS.,

S. W. COR. 66TH AND STEWART-AV. 2, 3, and 4 rooms.

New bldg., containing many attractive features, close to all transp.; poss. now and Oct. 1.

WHITLEY & CO., 215 W. 63d. Went. 0578.

Lake Front Apartments.

Attractive new 4 rm. apt., on South Shore-dr., for rent at very reas. figure. Equipped with every modern convenience. Immediate occupancy. Excellent transpor. Call at 7710 South Shore-dr., or phone Saginaw 1861.

7 ROOMS, 2 BATHS

New bldg.; sun parlor, slp. pch.; extra large rms.; tile baths, canvas paneled walls, garage; wonderful location. 6916 Paxton-av. Agent at bldg. Hyde Park 5191.

TO RENT—EXCEPTIONALLY HIGH CLASS apts., 3, 4, and 5 rms., light and modern; good transportation; sun parlors and sleeping porches. See janitor or

HOFFMAN & BECKER, 360 E. 51st-st. Atlantic 0700.

TO RENT—2D OR 3D FLOORS OF EXCLUsive 3 apt. bldg.; every mod. conv.; 3 baths, elevator, elec. refrig., elec. equipped laundry; vacuum cleaner, garage; large sun par.; $300 mo. 4750 Drexel-blvd. Atlantic 2009.

TO RENT—4003 ELLIS-AV., BEAU. 2, 3, and 4 rms.; porches or sun parlors, in-a-dor beds, dressing rms.; reas. rent. See janitor or ROBERT F. SHANKLIN & CO., 111 W. Washington-st.

TO RENT—TO COLORED.

4 and 5 room flats, elec. light, bath, ranging from $25 to $45 mo. See Williams, 1238 Washburne-av., 2d flat.

TO RENT—6231 DREXEL, 1 E., 4 RMS., wall bed, newly decorated, $75. 6237 Drexel, 3 E., 4 rms., wall bed, newly dec., $75. 6239, 3 N., 5 rms., wall bed, newly dec., $90. See janitor.

TO RENT—IN NEW BEVERLY 2 APT., 5 rms., steam, sun par., glazed and screened slp. pch.; $95 mo. R. I. or surface; garage if desired. 9131 Loomis-st. Bev. 4652.

6525 ELLIS-AV.

6 rms., $75; 7 rms., $85; stm. ht., elec. Ph. Dear. 3383 or Sheld. 3674. Janit. in rear.

TO RENT—4310-12 MICHIGAN-AV., 7 RMS., with sun parlors; very high grade; also garage in rear; reas. rent. ROBERT F. SHANKLIN & CO., 111 W. Washington-st.

TO RENT—5400-04 MARYLAND-AV., 5 AND 6 rms., stm. ht., mod., reas. rent. See janitor, or ROBERT F. SHANKLIN & CO., 111 W. Washington-st.

TO RENT—4631 ELLIS-AV., 1ST APT., 8 rms., 3 baths, sun parlor, breakfast porch; high class; $200. LLOYD F. KIRK & CO., 4700 Drexel-blvd.

TO RENT—6023 ST. LAWRENCE, 6 RMS., sun parlor, 2 baths; $140. Possess. Oct. 1. WM. KIRK & CO., 404 E. 47th-st. Oakland 0905.

TO RENT—7814 MICHIGAN-AV., 5 RMS., sleeping pch., new, steam, ice box, range, $80. Concession to Oct. 1.

TO RENT—HYDE PARK; MODERN 1-5 RM. apt., electric light free; $20 to $65 month. 5519 Kenwood-av.

TO RENT—SOUTH SHORE APT., 5 LARGE rms., extra sun and breakfast rm. Shown by appointment only. Mid. 4270.

TO RENT—4927 GRAND-BLVD., 2D, 7 RMS., Stm. ht., md., reas. rent. R. F. Shanklin & Co., 111 W. Washington.

TO RENT—5706 BLACKSTONE-AV., HIGH class 6 rm. apt., 2 baths, 2 porches; near I. C. exp.; $120. Ph. Midway 0903.

TO RENT—5 ROOM FLAT, STEAM HEAT, elec.; hardwood floor; 2d; $65. 418 W. 63d-st. Englewood 5885.

TO RENT—2D APT., 2 FLAT BLDG., 9 LG. rms., 2 baths, h. w. ht.; good trans.; rent $165. 8810 Union-av. Normal 1869.

TO RENT—6818 LAFLIN, 1ST FLAT, 5 rms., modern furn.; heat; $60. Eng. 8054.

TO RENT—4759 FORRESTVILLE-AV., 3 rm. basement apt.; stm. ht., elec.; $45.

TO RENT—6 R., 2 BATHS, 6725 CHAPpel-av. Phone Midway 5981.

TO RENT—1423 W. 62D, 5 OR 6 RMS., hot water heat. Prospect 4133.

TO RENT—COLORED; 438 E. 49TH, 3D apt., 8 rms.; stm. ht.; jan. serv. Pros. 0570.

TO RENT—6 RMS., STM. HT., IMM. POSS. Conc. Partly furn. if des. Sag. 3960.

TO RENT—8 LARGE ROOMS, 6018 STONY Island, 3d. Ph. Dorchester 10018.

TO RENT—LUX. 7 RM., 2 BATHS, EXCPT. 4923 Grand-blvd., $135. Sharpe. Dou. 7340.

TO RENT—6 RM. MOD. APT., 1ST, 6618 Ingleside-av. Rt. $75. Ph. Mid. [illegible]

TO RENT—FLATS—SOUTH.

SO. SHORE APARTMENTS

ONE ROOM.	
1519 E. 67th-st., No. 15; kitchenette and in-a-dor bed; FREE GAS	$ 55.00
1464 E. 67th-st., 2-D; kitchenette and in-a-dor bed; FREE GAS	$ 60.00
TWO ROOMS.	
7342 Kingston-av., 1-A; kitchenette and in-a-dor bed	$ 62.50
1445 E. 68th-st., 1st and 2d; kitchenette and in-a-dor bed	$ 67.50
1703 E. 67th-st., 1st; kitchenette and in-a-dor bed	$ 67.50
6700 East End-av., 1st; kitchenette and in-a-dor bed; also sun parlor	$ 70.00
6750 East End-av., 1st; kitchenette and in-a-dor bed	$ 70.00
THREE ROOMS.	
6805 Ridgeland-av., 1st; sun parlor and in-a-dor bed	$ 70.00
FOUR ROOMS.	
517 E. 74th-st., 3d	$ 70.00
7518 Cornell-av., 2-A; possess. now	$ 75.00
6731 East End-av., 1st	$ 75.00
7344 Kingston-av., 3d	$ 75.00
6851 Dante-av., 3d; rear screened porch, fireplace and bookcases	$ 80.00
6710 Ridgeland-av., 3d; sun parlor	$ 80.00
7124 Ridgeland-av., 1st; sun parlor and shower bath	$ 80.00
1751 E. 78th-st., 1st; poss. now	$ 80.00
6756 Chappel-av., 1st; front and rear screened porch	$ 80.00
7256 Merrill-av., 2d; sun parlor and rear screened porch	$ 80.00
131 E. 70th-st., 2d; in-a-dor bed, fireplace, corner apartment	$ 85.00
1430 E. 69th-pl., 2d; in-a-dor bed and rear screened porch	$ 85.00
1473 E. 69th-pl., 3d; in-a-dor bed and rear screened porch	$ 85.00
1477 E. 69th-pl., 1st	$ 85.00
6712 Ridgeland-av., 1st; sun parlor	$ 85.00
6748 East End-av., 2d; in-a-dor bed	$ 90.00
FIVE ROOMS.	
7435 Evans-av., 1st	$ 80.00
602 E. 77th-st., 2d; corner apartment	$ 77.50
734 E. 73d-st., 3d; possession now	$ 85.00
1435 E. 67th-pl., 2d; rear screened porch	$ 85.00
7514 Cornell-av., 2d; possession now	$ 85.00
7135 East End-av., 3d; sun parlor and rear screened porch	$ 90.00
7419 Colfax-av., 3d; sun parlor and rear screened porch; poss. now	$ 90.00
2203 E. 67th-st., 1st; rear glazed porch; shower bath	$95.00
1442 E. 69th-st., 2d; sun parlor	$100.00
7632 Colfax-av., 3d; sun parlor and rear screened porch; poss. now	$100.00
1515 E. 71st-pl., 1st; sun parlor	$100.00
6714 Chappel-av., 1st; sun parlor and rear screened porch	$110.00
6740 East End-av., 1st	$115.00
7617 Yates-av., 3d; sun parlor and rear screened and glazed porch	$115.00
6807 East End-av., 1st; sun parlor and rear screened porch	$110.00
6739 Ridgeland-av., 3d; sun parlor and rear screened and glazed porch	$135.00
6859 Paxton-av., 2d; sun parlor	$135.00
6815 Ridgeland-av., 3d; rear solarium, in-a-dor bed and shower bath	$175.00
SIX ROOMS.	
7812 Crerier-av., 2d; sun parlor and rear screened and glazed porch	$ 95.00
6819 Cornell-av., 3d; sun parlor and rear screened porch	$125.00
6749 Ridgeland-av., 3d; sun parlor and rear screened porch	$125.00
6831 East End-av., 1st; two baths	$160.00
SEVEN ROOMS.	
7614 Saginaw-av., 1st	$ 85.00

GLATT & PRICE,

6827 Stony Island-av. Dorchester 8800.

CLYDE MANOR,

N. W. COR. 70TH-ST. AND CLYDE-AV. 4 AND 5 ROOM APARTMENTS.

Each with sun parlor, in-a-dor bed, dressing closet, tile wall shower bath; all newly decorated throughout and ready to move into. All rooms are large, light and outside. Rent the most reasonable in South Shore; 4 rms. as low as $75; 5 rms. as low as $115. Agent on premises daily and Sunday.

GLATT & PRICE,

6827 Stony Island-av. Dorchester 8800.

4 ROOMS, $70.

NEW BUILDING.

Full size rooms, very large pantries and big closets. Every room sunlight. Most reas. rent on South Side. Good trans. S. E. COR. 78TH-PL. AND THROOP-ST. 1 block from Racine. Agent on premises. Also a few 3 and 5 room flats at attractive rentals.

WAGNER BROTHERS,

6236 Cottage Grove-av. Fairfax 2000.

NEW BUILDING.

1020-1030 Hyde Park-blvd.

These elegant 4 room apts. consist of living room, dining room, bedroom, and kitchen; shower baths; all rooms large and light. Now ready for occupancy. Reasonable rents.

LLOYD F. KIRK & CO.,

4700 Drexel-blvd. Kenwood 0216.

N. E. COR. 69TH-ST. AND CRANDON-AV.

2, 3 and 4 rooms with in-a-dor beds, dressing closets and kitchenettes. Many other attractive features. $72.50 to $90. Owner on premises all day Sunday and Monday.

GLATT & PRICE, 6827 Stony Island-av. Dorchester 8800.

YOUR OWN FAULT.

If you pay high rent when you can live under the DECKER PLAN in one of our large 4 rm. $80 apts., with built-in bookcases, fireplaces, screened porches, pantry, etc., for $35.33 per mo. Call and see the apt. and convince yourself. Bldg. at 5460 Woodlawn-av. Phone Fairfax 3093; after 7 p. m. Kenwood 10543.

H. H. DECKER & CO.,

714 Wrigley Bldg. State 5178.

NEW APARTMENTS.

N. E. cor. 76th-st. and Kingston-av., beautiful 4 rooms, with in-a-dor beds, giving efficiency of 5 rooms; exceptionally appointed and decorated; near the lake, surface and bus lines, I. C. express; 19 min. to loop; low rental. Agent on premises.

SOUTH SHORE INVESTMENT COMPANY.

2547 E. 75th-st. South Shore 8173.

BERENICE APARTMENTS,

7131-51 BENNETT-AV.

2, 3 and 4 rooms, in-a-dor beds and dressing closets; all rooms large, light and outside; $65 to $90. Immediate or October 1st occupancy. Agent on premises.

GLATT & PRICE, 6827 Stony Island-av. Dorchester 8800.

NEW BUILDING.

4509-11 Lake Park-av.

2 and 3 rm. apts., in-a-dor beds; also chambers; very reasonable rental to desirable tenants; private garage space in rear of bldg. Close to I. C., L, and surf. and bus transp. Agent on premises.

CARROLL, SCHENDORF & BOENICKE, 953 E. 47th-st. Kenwood 1610.

ENGLEWOOD APTS.,

S. W. COR. 66TH AND STEWART-AV. 2, 3, and 4 rooms.

New bldg., containing many attractive features, close to all transp.; poss. now and Oct. 1.

WHITLEY & CO., 215 W. 63d. Went. 0578.

TO RENT—YOUR CHANCE TO SECURE new 2 bedroom apt., finest S. S. district, for $76. Sublease; leaving city; 18 ft. L. r., shower, white enameled kit. cab., refrig. and range; all built in; all outside rms.; 1 blk. I. C. surf. and bus. 7207 Yates, 2d.

TO RENT TO COLORED.

5 rm. steam heat apartment	$65
7 room steam heat apartment	$75
3 room steam heat apartment	$30

GORMAN REALTY CO., 2227 Cottage Gr.-av.

NEW BUILDING.

Rents $70-$75; 75th-pl. and Coles-av. Windsor Park I. C. sta.; 2 and 3 rooms with beds. See MR. LUDWIG or janitor.

TO RENT—1531 E. 65TH-ST., 3D FL., 6 large light rooms, modern, in very quiet 6 flt. bldg.; Jk. Pk., ½ blk. I. C., and L 3 blks. Poss. Oct. 1st. $97.50. Apply 1st floor.

NEW 2 APTS.,

South Shore, 5 and 6 rms., $75 and $85. FROST BLDG. CO. 7525 Stony Island-av. Hyde Park 2007.

TO RENT—813-21 E. 39TH-ST., 4 AND 5 rms., $53 up; good trans.; will dec. to suit; all rms. light. See janitor or HOFFMAN & BECKER, 360 E. 51-st. Atlantic 0700.

TO RENT—CHOICE 7 ROOM APT., 3 BATHS, sun parlor. 1118 E. 46th-st., $170 mo. O'HERN-FREAR CO., 5303 Hyde Park-blvd. Hyde Park 7000.

TO RENT—6 AND 7 RM. APTS.

View of lake and park; high grade 6-7 rms., 3 baths; poss. Oct. 1; $160 to $185. A. G. MAHONY & CO., 5221 Harper-av.

TO RENT—COL.; 3244 WABASH; STM. HT., h. w., janitor; near L.; lge. lgt. airy rms.; 1 flat 6 r., $67.50; 1 flat 7 r., $60; 1 flat 7 r., $72.50. Agt. on prem. Mon. 9-11 a. m.

TO RENT—ELEGANT 5 RM. APTS. WITH sun parlors; new bldg. in So. Shore park; large light beau. rms.; rental $115; ready Oct. 1. 7627-29 Phillips-av.

TO RENT—NORTHWEST CORNER 54TH-st. and University, a beautiful 6 room 2d apt., 2 baths, sun parlor, $135. See janitor or phone Dearborn 1013.

4501 OAKENWALD-AV.

6 rm. apt., 2 baths, light, large; ideal trans., I. C., surf. $100. Oakland 3908.

TO RENT—6157 CHAMPLAIN-AV., CHOICE 5 rm. apt., all outside rms., 4 closets; best trans.; poss. now or Oct. 1; rent reas.

TO RENT—4410-20 GRAND-BLVD., MODern sun parlor bldg., 7 large rms., 2 baths; $130. See janitor or call Midway 3472.

TO RENT—4605 WOODLAWN-AV., HIGH grade 6 rm. apt., 2 baths, sun pchs. $130. GEO. D. DE YOE & CO. Main 1718.

TO RENT—6502 KENWOOD; ELEGANT 7 rms., 2 baths, 2 pchs.; tenant will show. Hyde Park 1045.

TO RENT—7331 COLES-AV., HIGH GRADE 4 rm. apts., in new bldg.; in-a-dor beds; $70-$80.

TO RENT—7023 CLYDE-AV., NEW 3 APT. bldg., ready now; beaut. 6 rms. See KATZMANN, 947 E. 63d-st. Hyde Park 9771.

TO RENT—3D APT., IMMED. POSS., 7 RMS. $75 mo. Stm. heat. 5730 Maryland-av. Mid. 7982.

TO RENT—5040 SOUTH PARK-AV., 4 RMS., open porch. See janitor. MATES & RENZ, 140 N. Dearborn.

TO RENT—MOD. CLEAN 6 RM. APT., ALL conv.; sl. pch.; Oct. 1; $95. 5342 Ingleside.

TO RENT—4 ROOMS; 937 E. 54TH-ST., 3D apt. Telephone Dorchester 4730.

TO RENT—5 ROOM, SUN PARLOR, IN-A-dor bed; $90. Bornstein, 1213 E. 47th-st.

TO RENT—4935 FORRESTVILLE-AV., 6 rm. apt. 1st; Sept. $50; Oct. $62.50.

TO RENT—DIN. RM., KITCH., BEDRM., bath, $60. 5300 Michigan. Mrs. [illegible]

TO RENT—5 OR 6 RM. APT., $50 TO $[illegible]. Inq. 1st, best trans. 4127 Michigan-av.

TO RENT—5 ROOMS, HEAT; [illegible] W. 64th-st. Stewart [illegible]

TO RENT—FLATS—SOUTH.

SO. SHORE APARTMENTS.

NEW BUILDING. NOW READY.

N. E. COR. 79TH-ST. A[illegible] 2, 3, and 4 rooms, in-a-dor [illegible]

S. W. COR. 67TH-ST. A[illegible] 3, 4, and 5 rooms, facing [illegible] many attractive features.

7111-13 CLY[illegible] 2, 3, and 4 rooms, in-a-dor [illegible] dressing closets [illegible]

7251-55 CONSTA[illegible] 2, 3, and 4 rooms, with [illegible] beds and dressing closets [illegible]

N. E. COR. 70TH-ST. AND [illegible] 2 and 3 rooms with in-a-[illegible]

7031-35 JEFF[illegible] 3 and 4 rooms with extra [illegible] and dressing closets [illegible]

7311-15 LUEL[illegible] 2, 3, and 4 rooms; each [illegible] tains an extra in-a-dor [illegible] ing closet.

N. E. COR. 71ST-PL. AN[illegible] 2 and 4 rooms, in-a-dor [illegible] attractive features.

7110-20 RIDGE[illegible] 2, 3, and 4 rooms, in-a-[illegible] ing closets and kitchen[illegible]

7409-13 YAT[illegible] 4 and 5 rooms, beautiful [illegible] rooms.

N. W. COR. 70TH-ST. A[illegible] 4 and 5 rooms, sun par[illegible] beds, and dressing closet[illegible]

1459-61 E. 69[illegible] 5 rooms with sun parlors [illegible] and glazed sleeping por[illegible]

2315-29 E. 7[illegible] 4 room apartments, each [illegible] a-dor bed; rooms very l[illegible] dressing closets also [illegible]

6831 EAST E[illegible] 6 rooms, 2 baths, sun [illegible] screened and glazed sle[illegible]

6906 PAXTO[illegible] 6 rooms, 2 baths, screen[illegible] porches, and garage [illegible]

N. E. COR. 73D-ST. A[illegible] 4 and 5 rooms with screen[illegible]

The above buildings [illegible] being just completed [illegible] to date in every respe[illegible] each building. Office [illegible] and all day Sunday.

GLATT & P[illegible] 6827 Stony Island-av. [illegible]

7200 SO. SH[illegible]

2, 3, and 4 room ap[illegible] Murphy in-a-dor beds [illegible] many other most modern [illegible] are a few apartments lef[illegible] one available now. Ove[illegible] and So. Shore C. C. gr[illegible] from the I. C. station, [illegible] travels So. Shore-dr. Se[illegible] Prices range from $70 to [illegible] JAMES G. BAR[illegible] 1501 E. 63d-st.

SO. SHORE—WO[illegible]

6613 Kimbark, 3d, new b[illegible] 1717 E. 67th-st., 3d, 4 [illegible] 1503 E. 68th-st., 3d, 4 [illegible] 516 E. 62d-st., 2d, 4 r[illegible] 6021 Kimbark, new bldg. [illegible] 1713 E. 67th-st., 5 r., 1st [illegible] 6748 Cornell, 5 r., 3d [illegible] 514 E. 62d-st., 5 r., 3d [illegible]

S. A. BERNBA[illegible] 6803 Stony Island-av.

5 Rooms, [illegible]

Englewood New[illegible] 6640-50 Yale-av. Lar[illegible] beautiful decorations [illegible] features; all features [illegible] min. to L motor bus [illegible] Agent on premises daily [illegible]

WHITLEY [illegible] 215 W. 63d-st. Went. [illegible]

1118-28 HYDE P[illegible]

A few 4 room apartmen[illegible] ing, which is located in the [illegible] section of Hyde Park; all [illegible] with outside light. Rent [illegible] for occupancy. Move in now, your rent [illegible] Agreements open for inspe[illegible] Busses and Ill. Central [illegible] C. C. HAGE[illegible] Conway Bldg. Phone [illegible]

DORCHESTER [illegible]

S. W. CORNER 68TH-ST. [illegible] TER-AV., beautiful 2, 3 [illegible] rooms; extra large rooms w[illegible] dressing closets and kitch[illegible] from main line Illinois Cent[illegible] reasonable; $65 and up. GLATT & P[illegible] 6827 Stony Island-av. [illegible]

4 RMS. LIKE [illegible]

SOUTH SH[illegible] With in-a-dor beds; extr[illegible] places, bookcases, screened [illegible] 3 apt. bldg. 7338 Yates-av. Oct. 1st [illegible] 7542 Cornell, Oct. 1st [illegible] Call PITTS, Dorch[illegible]

BOULEVARD [illegible]

42d-st. and Gra[illegible] 1, 2, 3 and 4 rm. apt[illegible] sun parlors and porches [illegible] to L and surface trans. [illegible] Agent on premises. CARROLL, SCHENDORF [illegible] 953 E. 47th-st.

CO-OPERATIV[illegible]

Own your own home in [illegible] choicest apt. bldgs. 2-4 [illegible] s. e. corner Kimbark-av. [illegible] 30 to 60 per cent of rent [illegible] terms easy. BYRON M. HOPKINS & [illegible]

ENGLEWOOD [illegible]

S. W. COR. 66TH AND [illegible] 2, 3, and 4 [illegible] New bldg., containing [illegible] tures, close to all transp. [illegible] Oct. 1. WHITLEY & CO., 215 W. [illegible]

TO RENT—4 AND 7 RM. [illegible] apts., in most choice loca[illegible] 6339-47 Harvard-av., with [illegible] R. R., surf. lines, school [illegible] 5115. ROBERT E. BA[illegible] 6910 Wentworth-av. [illegible]

NEW KITCHENE[illegible]

1-2-3 and 4 rooms, 6315-[illegible] 6335 Blackstone; in-a-dor [illegible] and closets; 1 block I. C. [illegible] $55 $60 $65 [illegible] ACKLEY BROS. CO., 144 [illegible]

2 APTS.—8 ROO[illegible]

3 baths, mahogany [illegible] rooms; sun parlor, closets [illegible] $225—3d fl. 5046 Woodlaw[illegible] Pk.-blvd.

TO RENT—2828-30 CALU[illegible] rm. flats; electric lights, [illegible] flat; steam heat; bldg. [illegible] modeled; $57.50 to $77.50 [illegible] HOFFMAN & B[illegible] 360 E. 51-st.

TO RENT—1438 HYDE P[illegible] I. C. and Hyde Park [illegible] section]; beau. apt. home, [illegible] stm. ht., thor. modern; [illegible] rent. See janitor or RO[illegible] LIN & CO., 111 W. Washi[illegible]

TO RENT—5325 HARPER [illegible] 4 large 4-6 rm. apts. in [illegible] to those appreciating [illegible] genial surroundings [illegible] rental. Agent on premises.

TO RENT—3500 ELLIS-A[illegible] and 9 rms., in fireproof [illegible] ing the lake; stm. ht. [illegible] rent. See janitor or ROBE[illegible] & CO., 111 W. Washington [illegible]

TO RENT—HYDE PARK [illegible] apt.; 2 baths; sun parlo[illegible] dining rm., reception [illegible] Midway 7370. Office of [illegible] University-av. and 52d-st.

5639 KENWO[illegible]

4 rooms, s. p.; good te[illegible] apt.; $60. Call Brunswick [illegible]

TO RENT—6231 DREXE[illegible] wall bed; newly deco[illegible] Drexel, 3E, 4 rms., wall [illegible] rated, $75. See janitor.

TO RENT—LG. LOT, 3 RM [illegible] plete apts., with kitch. an[illegible] rms.; Murphy bed, French d[illegible] Porch. $65 to $90. Agt. [illegible]

TO RENT—4301 OAKENW[illegible] 6 rms., stm. ht., mod. ele[illegible] See janitor, or ROBERT [illegible] CO., 111 W. Washington-st.

MODERN 4 RO[illegible]

"3939 Vincennes-av., corn[illegible] See janitor.

TO RENT—6 ROOM 2D A[illegible] light; steam ht.; "L" su[illegible] Call Sunday or Monday. [illegible]

TO RENT—4 ROOMS WIT[illegible] ing; garage with spac[illegible] reasonable; references. A[illegible]

TO RENT—8 RMS., AT 4[illegible] av., 1st fl.; large light [illegible] av. Sept. 1. $85. Dre[illegible]

TO RENT—4452 LAKE PA[illegible] 2 baths, $100; 5 rms., $60 [illegible] janitor or phone Fadner, S[illegible]

TO RENT — 5646 SOUTH[illegible] facing Wash. Pk., 7 rms. [illegible] av. pchs. $135. Well. P[illegible]

TO RENT—6425 VERNON[illegible] mod. 4 rm. apt.; immedia[illegible] R. SMITH & Co., Dearborn [illegible]

TO RENT—HYDE PK., 6 [illegible] Greenwood; rear porch [illegible] BYRON M. HOPKINS & CO. [illegible]

TO RENT — 1139 HYDE [illegible] light rms., 2d, $110; 6 rm [illegible] trans. and loc. Midway [illegible]

TO RENT—817 W. GAR[illegible] room apt., steam. We[illegible] Wellington 5156, Office 5[illegible]

TO RENT—DANDY 3 RE[illegible] ana, stm., $45. 770 E. [illegible]

TO RENT — 7830 CONST[illegible] mo.; new bldg., imm. po[illegible]

TO RENT—5 RMS., 6360 [illegible] av. Phone Lake View 6[illegible]

TO RENT — 4610 WOODL[illegible] 1st apt. in two apt. bldg. [illegible]

TO RENT—4532 GRAND-B[illegible] 5 rms., 2 baths, sun [illegible]

TO RENT—4 RM. FLAT [illegible] [illegible]

TO RENT—6 RM. 2D FLO[illegible] [illegible]

TO RENT—FLATS—SOUTH.

SO. SHORE APARTMENTS
NEW BUILDINGS.
NOW READY.

N. E. COR. 79TH-ST. AND BENNETT-AV.
2, 3, and 4 rooms, in-a-dor beds, kitchenettes, etc. ....$60-$80

S. W. COR. 67TH-ST. AND CHAPPEL-AV.
3, 4, and 5 rooms, facing Jackson Park; many attractive features....$85-$135

7111-13 CLYDE-AV.
2, 3, and 4 rooms, in-a-dor beds, kitchenettes, dressing closets....$70-$95

7251-55 CONSTANCE-AV.
2, 3, and 4 rooms, with extra in-a-dor beds and dressing closets....$70-$95

N.E. COR. 70TH-ST. AND DORCHESTER-AV.
2 and 3 rooms with in-a-dor beds....$65-$75

7031-33 JEFFERY-AV.
3 and 4 rooms with extra in-a-dor beds and dressing closets....$85-$95

7311-15 LUELLA-AV.
2, 3, and 4 rooms; each apartment contains an extra in-a-dor bed and dressing closet....$70-$95

N.E. COR. 71ST-PL. AND RIDGELAND-AV.
3 and 4 rooms, in-a-dor beds and other attractive features....$65-$100

7110-20 RIDGELAND-AV.
2, 3, and 4 rooms, in-a-dor beds, dressing closets and kitchenettes....$65-$85

7409-13 YATES-AV.
4 and 5 rooms, beautiful large and light rooms....$80-$100

N. W. COR. 70TH-ST. AND CLYDE-AV.
4 and 5 rooms, sun parlors, in-a-dor beds, and dressing closets....$75-$115

1459-61 E. 69TH-PL.
5 rooms with sun parlors and screened and glazed sleeping porches....$110

2315-29 E. 70th-st.
4 room apartments, each with extra in-a-dor bed; rooms very large; bed and dressing closets also....$90-$110

6831 EAST END-AV.
6 rooms, 2 baths, sun parlors, and screened and glazed sleeping porches.$160

6906 PAXTON-AV.
6 rooms, 2 baths, screened and glazed porches and garage....$200

N. E. COR. 72D-ST. AND RHODES-AV.
4 and 5 rooms with screened porches.$85-$95

The above buildings are brand new, being just completed. Modern and up to date in every respect. Agent at each building. Office open evenings and all day Sunday.

GLATT & PRICE,
6827 Stony Island-av. Dorchester 8800.

7200 SO. SHORE-DR.

2, 3, and 4 room apartments, all with Murphy in-a-dor beds, shower baths, and many other most modern conveniences. There are a few apartments left for Oct. 1st and one available now. Overlooking the lake and So. Shore C. C. grounds, only 1½ blks. from the I. C. station, while the bus line travels So. Shore-dr. See these apts. today. Prices range from $70 to $125.

JAMES G. BARSALOUX,
1501 E. 63d-st. Hyde Park 0010.

SO. SHORE—WOODLAWN

6619 Kimbark, 3d, new bldg., 3 r.....$72.50
1717 E. 67th-st., 2d, 4 rms..........75.00
1503 E. 68th-st., 3d, 4 rms..........77.50
516 E. 62d-st., 2d, 4 rms............72.50
6621 Kimbark, new bldg., 4 r., in-a-dor 90.00
1719 E. 67th-st., 5 r., 1st and 2d.....95.00
6748 Cornell, 5 r., 3d...............95.00
514 E. 62d-st., 5 r., 3d.............85.00

S. A. BERNBACH & CO.,
6803 Stony Island-av. Midway 3500.

5 Rooms, $87.50
Englewood New Building.

6840-50 Yale-av. Large, light, airy rms.; beautiful decorations, finest plumbing, fixtures; all latest features; 1 blk. R. I. 3 min. to L. motor bus, and surface lines. Agent on premises daily until 8 p. m.

WHITLEY & CO.,
215 W. 63d-st. Went. 0578; Engle. 3121.

1118-28 HYDE PARK BLVD.

A few 4 room apartments left in this building, which is located in the finest residential section of Hyde Park; all rooms are large, with outside light. Rent $90 to $100. Ready for occupancy.

Move in now, your rent to begin Nov. 1. Apartments open for inspection. Busses and Ill. Central exp. to Loop.

O. C. HAGEN.
Conway Bldg. Phone Franklin 3289.

DORCHESTER MANOR,

S. W. CORNER 68TH-ST. AND DORCHESTER-AV., beautiful 2, 3 and 4 room apartments; extra large rooms with in-a-dor beds, dressing closets and kitchenettes; 1 block from main line Illinois Central station; rents reasonable; $65 and up.

GLATT & PRICE.
6827 Stony Island-av. Dorchester 8800.

4 RMS. LIKE FIVE.

SOUTH SHORE.
With in-a-dor beds; extra large rms.; fireplaces, bookcases, screened rear porches; in 4 apt. bldg.
7338 Yates-av., Oct. 1st, 2d fl., $85.
7542 Cornell, Oct. 1st, 1st fl., $80.
Call PITTS, Dorchester 6000.

BOULEVARD APTS.,
63d-st. and Grand-blvd.
1, 2, 3, and 4 rm. apts., in-a-dor beds; sun parlors and porches; bus to door; 1 blk. to L and surface trans.; rentals $50 to $100. Agent on premises.
CARROLL, SCHENDORF & BOENICKE,
303 E. 47th-st. Kenwood 1610.

CO-OPERATIVE APTS.

Own your own home in one of Woodlawn's choicest apt. bldgs., 24 4 and 5 rm. apts. at s. e. corner Kimbark-av. and 62d-st. Save 30 to 60 per cent of rent. Price reasonable; terms easy.
BYRON M. HOPKINS & SONS, 1402 E. 63d.

ENGLEWOOD APTS.,
S. W. COR. 66TH AND STEWART-AV.
2, 3, and 4 rooms.
New bldg., containing many attractive features, close to all transp.; poss. now and Oct. 1.
WHITLEY & CO., 215 W. 63d. Went. 0578.

TO RENT—6 AND 7 RM. STEAM HEATED apts. in most choice location in Englewood, 6539-47 Harvard-av., nr. L. Rock Island R. R. surf. lines, schools, churches; $105-$115.
ROBERT E. BARBER.
6910 Wentworth-av. Went. 0637.

NEW KITCHENETTE APTS.

1-2-3 and 4 rooms, 6315-19-25 Harper-av.; 6336 Blackstone; in-a-dor beds; large rms. and closets; 1 block I. C., L, surface.
$55 $60 $65 $75 $85
ACKLEY BROS. CO., 144 E. 63d. H.P.0100.

2 APTS.—8 ROOMS EACH,

3 baths, mahogany piano finish, large rooms; sun parlor, closets, etc.; $200 and $225; 3d fl. 5046 Woodlawn-av. 1145 Hyde Pk.-blvd.

TO RENT—2828-30 CALUMET-AV., 4 AND 5 rm. flats; eletric lights, private bath in each flat; steam heat; bldg. being thoroughly remodeled; $57.50 to $77.50.
HOFFMAN & BECKER.
360 E. 51st. Atlantic 0700.

TO RENT—1438 HYDE PARK-BLVD. [NR. I. C. and Hyde Park shopping and hotel section]; beau. apt. home, 9 rms., 3 baths, stm. ht., thor. modern; possession Oct. 1; rent. See janitor or ROBERT F. SHANKLIN & CO., 111 W. Washington-st.

TO RENT—5325 HARPER-AV.: UNUSUALLY large 4-6 rm. apts. in Hyde Park district, to those appreciating refinement and congenial surroundings these will appeal; reas. rental. Agent on premises.

TO RENT—3500 ELLIS-AV. BEAU. 5, 6, and 8 rms., in fireproof bldg., overlooking the lake; stm. ht.; automatic elev.; low rent. See janitor or ROBERT F. SHANKLIN & CO., 111 W. Washington-st.

TO RENT—HYDE PARK SUPERB 5 RM. apt.; 2 baths; sun parlor; spacious living rm., dining rm., reception hall in front. Midway 7370. Office of bldg., N. W. Cor. University-av. and 52d-st.

5639 KENWOOD-AV.

4 rooms, s. p.; good tenants; high grade apt. $90. Call Brunswick 4250.

TO RENT—6231 DREXEL, 1E, 4 RMS., wall bed; newly decorated; $75. 6237 Drexel 3E, 4 rms., wall bed, newly decorated, $75. See janitor.

TO RENT—LG. LOT, 3 AND 5 RM. COMplete apts., with kitch. and sun par., dress. rm., Murphy bed, French doors to brkfst. rm. Porch. $65 to $90. Agt. 4712 Woodlawn.

TO RENT—4301 OAKENWALD-AV. 3 AND 4 rms., stm. ht., mod., elc. light; low rent. See janitor, or ROBERT F. SHANKLIN & CO., 111 W. Washington-st.

MODERN 4 ROOM APT.,

3936 Vincennes-av., corner Oakwood-blvd. See janitor.

TO RENT—6 ROOM 2D APT.: ALL RMS. light; steam ht.; "L" surface bus; adults. Call Sunday or Monday. 6020 Eberhart-av.

TO RENT—4 ROOMS WITH BATH ADJOINing garage with space for 1 or 2 cars; reasonable; references. Apply 4548 Drexel.

TO RENT—5 RMS. AT 4154 BERKELEY-av., 1st fl., large light rms., st. ht., hot water. Sept. 1. $85. Drexel 9402.

TO RENT—4652 LAKE PARK-AV., 6 RMS., 2 baths; $100; 5 rm., $90; 4 rm., $70. See janitor or phone Fedner, Sunnyside 4520.

TO RENT—5846 SOUTH PARK-AV., 3D, facing Wash. Pk., 7 rms., 2 baths; indiv. sun. pchs.; $125. Well. Ph. State 4926.

TO RENT—6425 VERNON-AV., 1ST, HIGH grade 6 rm. apt., immediate poss. $65. W. F. ... S. Dearborn-st.

TO RENT—HYDE PK., 6 RMS. $80; 5343 ... near park, near bus line. BYRON M. HOPKINS & SONS, 1402 E. 63d.

TO RENT—1139 HYDE PARK-BLVD., 7 light rms., 2d, $110; 6 rms., 1st apt., $90; good trans. and loc. Midway 5858.

TO RENT—817 W. GARFIELD-BLVD. 7 room apt., steam. Wentworth 0536 or Wellington 5158. Office 5502 S. Halsted-st.

TO RENT—DANDY 3 RM. APT., ELEC. gas, stm.; $45. 770 E. 61st-st.

TO RENT—7630 CONSTANCE, 6 BEAUT. rms., new bldg.; imm. poss. Agt. on prem.

TO RENT—5 RMS. 6280 STONY ISLAND-av. Phone Lake View 6460.

TO RENT—6610 WOODLAWN-AV., 5 RM. 1st apt. in two apt. bldg.; slpg. pch. $135.

TO RENT—4527 GRAND-BLVD., 1ST FL., 6 rms., 2 baths, sun par. Oct. 1.

TO RENT—4 RM. FLATS, 1154-56 54TH-st., nr. University-av.; $75.

TO RENT—... [illegible]

TO RENT—FLATS—SOUTH.

NEW APARTMENTS
IN
SOUTH SHORE DISTRICT.
WITH
I. C. EXPRESS SERVICE
AT
BARGAIN RENTALS.

FOUR ROOMS.
N. E. cor. 76th and Kingston-av., in-a-dor bed, private front and rear porch.
S. W. cor. 76th and Colfax-av., in-a-dor bed.
7510-40 Kingston-av., in-a-dor bed, shower bath.
S. E. cor. 78th and Yates-av.
S. E. cor. 78th and Kingston-av.
FIVE ROOMS.
7533 Phillips-av., sleeping porch.
7638-46 Colfax-av., sun par. and pr. pch.
7827-9 Yates-av., 3d and 2d.
7801 Yates-av., corner apt.
7800 Kingston-av., corner apt., 1st.
7801 Kingston-av., corner apt., 1st and 2d.
SIX ROOMS.
7826 Colfax-av., 2d, scr. porch.
OFFICE OPEN EVENING AND SUNDAY.

SOUTH SHORE
INVESTMENT CO.,
2547 E. 75th-st. South Shore 8173.

Woodlawn and So. Shore.

2 ROOMS.
7202 So. Shore-dr., 1st ....$ 70
1444 E. 65th-pl., 1st 65
3 ROOMS.
7200 So. Shore-dr., 2d and 3d 90
6520 Blackstone-av., 1st and 3d 75
4 ROOMS.
7200 So. Shore-dr., 2d 125
1506 E. 65th-st., 1st 70
1700 E. 68th-st., 3d 85
1907 E. 72d-st., 2d 85
6514 Blackstone-av., 3d 90
1407 E. 65th-pl., 2d 85
5 ROOMS.
1507 E. Marquette-rd., 2d apt. 80
6450 Harper-av., 4th apt. 70
6207 Dorchester-av., 3d 85
6 ROOMS.
1528 E. 65th-pl., 2d apt. 100
6443 Dante-av., 1st 80
7 ROOMS.
1412 E. Marquette-rd., 1st, 2 baths.. 125
4711 Evans-av., 3d 70
1512 E. 65th-st., 4th 80

Send for Our Complete List.
JAMES G. BARSALOUX,
1501 E. 63d-st. Hyde Park 0010.

NEW APARTMENTS
3-4-5 Rms. Now Ready.

CONCESSIONS

SIXTEEN NEW FIVE APT. BLDGS. JUST COMPLETED, NEAR SOUTH PARK-AV. AND 103D-ST. TRANSPORTATION ILL. CENT. EXPRESS SERVICE, COTTAGE GROVE, AND MICHIGAN-AV. SURFACE LINES.
FINE NEIGHBORHOOD, SCHOOLS, AND STORES. ONLY A FEW APTS. LEFT.

RENTAL $50-$75.
OFFICE OPEN DAILY AND SUNDAYS.
G. H. GOTTSCHALK & CO.,
345 E. 103d-st. Pullman 8265.

SOUTH SHORE.

1 ROOM KITCHENETTE.
S. e. cor. 71st and Oglesby; new.......$ 60
4 ROOMS.
2208-18 E. 70th-st. ....$80-$85
6911-25 Crandon; new ....$100-$110
N. e. cor. 74th and Coles; new.......$100
5 ROOMS.
2208-18 E. 70th-st $110
6911-25 Crandon-av.; new.........$135-150
N. e. cor. 74th and Coles.............$110
7221-23 Euclid $110
6 ROOMS.
6843 Merrill, and garage $200
7 ROOMS.
6918 Oglesby, with garage $260
GET OUR LIST.
HEFTER, WELLS & BEATTY,
2327 E. 71st-st. Dorch. 8706.

COMPARE THE FIGURES

Did you ever stop to think how foolish it is to continue to pay rent?
Shelter Cost on 4 Room Apartment.

To Renter.		To Apt. Owner.	
1 year......	$1,020	1 year.....	$ 448.80
5 years.....	5,100	5 years....	2,244.00

SAVING TO OWNER, $2,856

Will you sign another lease and give the landlord $571.20 this year or will you become your own landlord and build up your own capital? The thinking man saves. Call today at 7710 So. Shore Drive for full information on purchase price, or phone Saginaw 1861.

SOUTH SHORE APTS.
6755 Merrill, 2d, 3d, 5 rm.
2138 E. 68th., 1st, 2d, 4 rm.

Exc. trans. I. C. subn., bus, surf.; new, rms. lg., light; free ice; janitor will show.
1428 E. 65TH, 2D, 3D, 5 R.
5511 BLACKSTONE, 2D, 5 R.
1501 E. 65TH, 1ST, 6 R.
6509 BLACKSTONE, 3D, 4 R.
6457 DANTE-AV., 5 R., $87.50.
Excel. trans.; all mod., lovely apts.
GEO. A. BROLL.
4417 Wentworth-av. Yards 5000.

TO RENT—3853 LAKE PK.-AV., 3 RS..$ 65
4834 Vincennes-av., 4 rs., s. p. 75
452 E. 49th-st., 2 rs., s. p. 65
1020 Hyde Park-blvd., 4 rs. 90
1637 E. 53d-st., 4 rs. 100
5248 Cornell-av., 2 rs., dor-bed 65
868 E. 39th-st., 5 rs. 90
955 E. 62d-st., 5 rs. 90
3870 Lake Pk.-av., 6 rs. 90
1132 E. 45th-st., 6 rs. 110

LLOYD F. KIRK & CO.,
4700 Drexel-blvd. Ken. 0215.

NEW APARTMENTS.
7510-40 KINGSTON-AV.
Large, spacious 4 rm. apts., in-a-dor beds, shower baths; select your own decorating. Agent on premises today.
SOUTH SHORE INVESTMENT CO.
2547 E. 75th-st. South Shore 8173.

CHATHAM VIEW APT.

Only 1 apt. of each left. 2 rm., $65; 3 rms., $75; 5 rms., $95; beau. paneled dining rms. and enameled kits.; new bldg.; poss. at once.
7603 Cottage Grove-av. Call PITTS, Dorchester 6000.

South Shore Apartments.

6945 Paxton-av., 1st or 2d apt., 6 rooms and sun parlor, all year sleeping porch, 2 baths with shower; all outside rooms, large back yard; 3 blocks So. Shore C. C. and I. C. Best value in loc. Owner, 3d apt.

1120-26 E. 47TH-ST.

2 and 3 rms., kitchenette, front and rear porch, priv. tile bath, in-a-dor bed, close to I. C. trans. and lake; $60-$70.
KYLE & BENDFELT.
1506 E. 53d-st. Fairfax 3071.

FIREPROOF

One block from the South Shore station I. C. Ry., 3 and 4 room apts.; 4s have 2 bedrooms; no in-a-dor beds. A properly managed building for discriminating renters. Agent on premises. 7201 Yates-av.

5323 HYDE PARK-BLVD.

High grade apartment of 10 rooms on 2d floor, with 3 baths and sun porch, overlooking lake; best of transportation. For information inquire of janitor.

CHOICE 10 RM. APT.,

2d fl.; finished in mahogany; large rooms; select neighborhood; $225 per mo. 4717 Kenwood-av. Ph. Dorch. 7300 for appoint.

TO RENT—S. W. COR. HARPER-AV. AND 54th-pl. [choicest section of Hyde Park, near I. C. suburban], beau. 4 and 5 rms., outside porches, stm. ht., mod., $80-95. See janitor or ROBERT F. SHANKLIN & CO., 111 W. Washington-st.

TO RENT—5200 HARPER-AV., 1 AND 2 room kitchenette apts; priv. tile baths; in-a-dor beds; $60-$70; possession now.
KYLE & BENDFELDT,
1506 E. 53d-st. Fairfax 3071.

TO RENT—6042-56 MICHIGAN-BLVD. [NR. 61st-st sta. S. S. L]. 4 and 5 rms., outside screened porches, stm. ht., mod.; poss. now or May 1; mod. rent. See janitor or ROBERT F. SHANKLIN & CO., 111 W. Washington-st.

TO RENT—124 E. 22D-ST., BEAU. 2 AND 3 rms., stm. ht., mod., very convenient to downtown and transportation; reas. rent. See janitor or ROBERT F. SHANKLIN & CO., 111 W. Washington-st.

TO RENT—5921-37 MICHIGAN-BLVD. HIGH grade 4 and 5 rm. sun par. apts.; beautiful court bldg.; $70 and $90. W. P. HEYN, 8 S. Dearborn.

TO RENT—1147 HYDE PK.-BLVD., THOROUGHLY mod. apt.; 6 rms., 2 baths, sun pchs.; excel. trans.; $140. Janitor or ph. Midway 4057.

TO RENT—BEAUT. 3 RMS. ON LAKE; LGE. din. rm.; buf., kitch., bedrm.; in-a-dor bed. 3765 Lake Pk.-av.; $57.50. Sharpe. Dear. 7248.

HYDE PARK DISTRICT.

Beaut. 4 and 5 rms., in-a-dor beds; will dec. to suit; $75-$85. 5438 University. See jan.

TO RENT—6 ROOM, STOVE HEAT, 7231 Stewart-av. Possession now; $55. See MRS. SPENCER, 1st flat, 7237 Stewart-av.

TO RENT—NEW 3 RM. APTS., SUN PARlor, in-a-dor bed, 434 E. 109th-st.; $60 and $65. Apply janitor.

TO RENT—3 RM. AND ALCOVE APT., $47.50; steam, elec.; adults; immediate poss. 658 W. 61st-pl., nr. Halsted.

TO RENT—6339 LOOMIS-BLVD. EXQUISITE new 6 rm. apt., 2 sun par.; Ogden Pk., Eng. L; 30 min. lp., bus.; bkfst. rm.; utility closet.

TO RENT—OCT. 1ST, SO. SHORE DIST., 4 large light rms.; mod.; excel. trans. $75. Phone South Shore 0541.

TO RENT—1110 E. 64TH-ST., 5 ROOMS, steam heat, bath. Call Saginaw 1096, or see janitor.

TO RENT—1 BLK. FROM HYDE PK.-BLVD., 5 rms., $85. 1221-23 E. 53d-st. Phone Midway 10402.

TO RENT—4715 ELLIS-AV., MODERN 9 rm. apt., 3 baths and sun parlor. HUGO ... Harrison 8651. Sun. Drexel 2611.

TO RENT—FACING COOPER-CARLTON HOtel, 8 rms., 2 baths, sun par., 5326 Hyde Park-blvd. Phone Midway 10402.

TO RENT—5 RM. MOD. FLAT, 7018 SANGAmon-st., $80. Stewart 0240.

TO RENT—6739 EAST END-AV., 5 RMS., sun parlor, scr. pch.; $100; gar., $15.

TO RENT—4 RM. APT.; $70; ADULTS. SEE janitor. 6947-S. Peoria-st. Good loc.

TO RENT—LAKE PARK-AV., 4362; 5 AND 6 rm. apt.; inquire 2d fl. N.

TO RENT—5 RM.; X. TRANS.; STM. HT.; $75; Oct. 1. 6431 S. Peoria, 2d. Went. 3749.

TO RENT—BEAU. 3, 4 RM. FLAT, COR. 5404-6 Kenwood; $57.50. Sharpe, Dbn. 7248.

TO RENT—4 R. APT., IN-BUILT FIREPL., ... all lg. rms. $65. Kenwd. 1965.

TO RENT—6415 KIMBARK, 7 BEAUT. RMS., 2 baths, 2 sch. See KATZMANN.

TO RENT—611 W. 63D-ST., 6 ROOMS, MOD. 2d apt. $75.

TO RENT—FLATS—SOUTH.

THE SOUTH SHORE CO-OPERATIVE APARTMENT BLDG.

S. W. Cor. 68th-st. and Crandon-av.
5 AND 6 MAN-SIZE ROOMS.
THESE ARE

HIGHLY RESTRICTED APARTMENTS

MEANING WHAT?

Mere words, unless backed up by cold facts, and here they are:

THE FINEST LOCATION in the South Shore. One block from Jackson Park and the South Shore-dr. Near bus, I. C., and street cars.

THE FINEST BUILDING in the cooperative field in Chicago. East and north front with plenty of open space. Every bedroom has a private tile bath, equipped with showers; floors thoroughly deadened with Flaxinum; all windows and doors supplied with metal weather strips; woodwork in ivory, white, and rubbed mahogany.

THE FINEST CLIENTELE in the city. We will sell only to the high class discriminating purchaser who wants a home for years to come and is particular about his neighbors.

Agent on premises will be glad to show apartments to interested parties any time day or evening.

F. J. CAMPBELL CONST. CO.

HYDE PARK

1, 2, AND 3 ROOMS, IN NEW BLDG., READY FOR OCCUPANCY SEPT. 15. LARGE ROOMS, ALL OUTSIDE LIGHT; LOBBY BEAUTIFULLY FURNISHED, MAID SERVICE FURNISHED IF DESIRED AT SMALL COST; REASONABLE RENTS. AGENT ON PREMISES. 5143 KENWOOD.

PLANTATION APTS.

N. E. COR. 56TH AND KIMBARK-AV., READY FOR OCCUPANCY NOW; 4 AND 5 ROOMS. BUILDINGS ARE UNUSUALLY WELL EQUIPPED. ALL ROOMS EXCEPTIONALLY LARGE AND LIGHT. WALL BEDS IN SOME APARTMENTS. LATEST FIXTURES, ETC. AGENT ON PREMISES. PHONE HYDE PARK 6209.

INNER DRIVE APTS.

55TH-ST. AT EVERETT-AV. NEW 2 AND 4 ROOM APTS., OVERLOOKING LAKE MICHIGAN AND JACKSON PARK. 2 BLKS. TO I. C. EXP. BUS, ETC. BEST LOCATION IN CHICAGO. READY FOR OCCUPANCY. REASONABLE RENT. AGENT 1801 E. 55TH-ST. PHONE MIDWAY 2491.

McKEY & POAGUE, Inc.
1463 E. 53d-st. Hyde Park 3213.

TO RENT—FLATS—SOUTHWEST.

NEW BOUL. BLDG.

To Rent—Elegant 3, 4, and 5 rm. corner apts., $60 up; open Sunday. Marquette and Artesian. Owner, Prospect 1872.

LIVING RM., 20X19.

To Rent—5 rm. corner apt., new bldg., only $85; 4 rm., $70. Owner, Prospect 1872.

TO RENT—4 APTS., 5 RMS., NEW BLDG., vapor heat; reasonable rent. 6624-26 S. Talman-av. Prospect 3938.

TO RENT—6 ROOM, STOVE HT., 2D FLR.; $45 a mo. 4511 S. Spaulding.

TO RENT—2342 S. MARSHALL-BLVD., 6 rms. Forest Park; gas; elec.; gd. trans.

TO RENT—MOD. 5 RMS., LITE, ROOMY; 3463 Archer-av., $70. Sharpe, Dear. 7248.

TO RENT—MOD. 6 RM. APT., FRT. AND rear sun par., 6332 S. Maplewood, 2d.

TO RENT—FLATS—NORTH.

6130-54 WINTHROP-AV.
New Two Room Apartments.

With in-a-dor beds; large, light and airy rms. in quiet and refined neighborhood; near Sheridan-rd. and lake; close to Granville L station; motor bus and surface line transp.; rents include gas and elect.; only $72.50 per month and up. See agent on premises daily.

BAIRD & WARNER, INC.,
4559 Broadway. Tel. Ardmore 1855.
1349 Morse-av. Tel. Rogers Pk. 1855.

HI. GRADE 4 RM. APTS.
UNEXCELLED TRANS.
$90 PER MONTH.
3740-50 PINE GROVE.
POSSESSION NOW OR OCTOBER 1ST. AGENT OR JANITOR ON PREMISES.

SPANISH MANOR,

On Loyola Campus [6300 north], 1040 Sheridan-rd., near Devon; 3 rooms, living room 11½x18½, bedroom, extra in-a-door bed, kitchenette, dining room. View of lake and campus. Canvas painted walls. Shower baths. Oct. lease. Rent reasonable. Agent on bldg.

H. O. STONE & CO.,
1532 Howard-st. R. P. 9200.

MOST ATTRACTIVE APT.

in North Shore district; 6 large, beautifully finished rms.; 3 flat bldg., on wide lot; immense living rm. and sun parlor; decorate to suit; 2 baths, finest plumbing; enameled range, extra size refrigerator, built-in radio connection; 2047 Howe-av., 1¼ blks. east of Ridge, 2 south of Howard; rental $170; heated garage $15 additional.
FERGUSON & NEUMANN,
1730 Howard-st. Rogers Park 1002.

TO RENT—824 LAWRENCE, 3D, 6 RMS., off hall, $110; conces. 3166 Pine Grove, 3d, 4 rms., overlooking yacht harbor; ideal location, $80; above apts. poss. now; following apts. Oct. 1, 4900 Kenmore, 1st, 5 lge. rms., $100; ex. trans., beau. location; every conv.; close at hand; 4907 Kenmore, 6 lge. rms., off hall, $110; 1048 Lawrence, 4th, 6 lt., airy rms., $85; 4346 Clarendon, cor. apt., $125; 4339 Hazel, 3d, 6 lge. rms., $105. See these apts; you will like them. Sunnyside 0432.

4508-18 N. ASHLAND-AV.

Newly completed 4 and 5 room apartments, in-a-dor beds and all modern conveniences; rentals $85-$120 per mo. See agent on premises daily.
BAIRD & WARNER, INC.,
4559 Broadway. Tel. Ardmore 1855.
1349 Morse-av. Tel. Rog. Pk. 1855.

4 RMS., SUN PARLORS.
EDGEWATER APTS.
Spacious apts. with large bedrooms, mahogany finish, brick fireplaces, bookcases, beautifully paneled dining room, plenty of large clothes closets, private rear porches, 2 blocks to lake and bus; also near Bryn Mawr L sta.; rents $65 to $100. For inspection call 1st apt. 5536 Winthrop-av.

DE LOR APTS.
5222 N. ROBEY-ST.
3-4 rms., 4-5 efficiency; new bldg., just completed; opp. Winnemac Pk.; large outside rms.; extra Murphy beds; Rosehill surface, N. W. steam and Rav. L; ready now, rent starts Oct. 1; $75-$80. See owner on premises.

S. W. CORNER
KENMORE-MONTROSE.

Three 3 rooms, kitchenette and sun porch; all rooms modern and spacious; reasonable rent. Mrs. Bond, on premises, will show apts., or Roderick & Co., 105 N. Clark. Dearborn 8771.

THE COBERN APTS.
Chase and Paulina, S. E. Corner.
New bldg. apts., ready Oct. 1st, 3-4-5 rms. Roll away beds. Shower baths. Large closets. Outside light in every room. Rents reasonable. $60-$100-$125.
H. O. STONE & CO.,
1532 Howard-st. R. P. 9200.

914 GRACE-ST., NR. LAKE,

Strictly modern 5 rm. apt., extra lg. rms., all outside; immediate poss.; 1 blk. from bus line, elevated, and surface lines. Call or phone today or Monday, 1 to 6 p. m. Open for inspection. Agent on premises. Phone Wellington 9411. 914 Grace-st., 3d apt.

550-560 ALDINE-AV.

Beautiful 4 room apts. in exclusive district east of Broadway, close to lake and transportation. Modern throughout, including shower baths. Rent $90 per month. Inquire of janitor or agent on premises.

2754-64 HAMPDEN-CT.

Beautiful 3 rm. apts.; attractive terms to desirable tenants.
JOHN B. DEVONEY & CO.,
133 W. Washington-st. Franklin 0880.

3 R. Apt., $65; 1 R. Kit., $50.

1st, 2d, and 3d fl. now or Oct. 1; nr. L and bus; good service; janitor, 1338 Argyle.

TO RENT—6 ROOMS, ST. HT., IN 3 APT. bldg. Clark and Argyle; immed. poss.; $85. SULLIVAN, 5600 Broadway. Ardmore 0101.

TO RENT—1042 ARGYLE-ST., 2 RMS. AND bath, kitchenette apt., furnished or unfurnished; poss. now. $55 to $80. nr. lake, L exp. and bus. Edgewater 1757.

TO RENT—1970 WINNEMAC, 2 RMS. AND kitchenette with in-a-dor bed; park frontage; available Sept. 1; $65, including gas and electric light. Ph. Ravenswood 9043.

MARGATE-TERRACE, 915—TO RENT—5 large rooms and sun par., screened sleeping porch, 2 baths; price $115. Apply janitor.

TO RENT—$65; LIGHT, AIRY 4 RM. ST. h., h. w., flat; good trans. L and sur.; imm. pos. Tel. Buck. 1480. 2120 Pensacola-av.

TO RENT—4 AND 5 RMS. 4880 WINthrop-av. $60 to $80. See janitor. 3 rms. 2319 Orchard-st. $45. Hoyt. Sup. 0796.

TO RENT—6 RMS. AND SUN POR.; MODern, new bldg., garage; immediate poss. Call at 6244 N. Claremont-av.

TO RENT—$65, $75, FOR 4 & 5 R. MODern; ideal trans. Oct. 1. 4607 N. Ashland. Cor. of Wilson. Owner on premises.

TO RENT—1548-1556 JUNEWAY-TERR., new modern 4-5 rm. apts. $70 per mo. up. See janitor.

TO RENT—5 RMS., 1ST FLAT, FURNACE ht. $45. 2150 Giddings-st., nr. Lawrence.

TO RENT—FLATS—NORTH.

KRENN & DATO
EXCLUSIVE
NORTH SHORE APTS.

LAKE SHORE DISTRICT.

BELLEVUE PLACE—
18 unusually spacious rooms, 5 baths, beautifully equipped; elevator........$800
LAKE SHORE DRIVE—
11 spacious rooms, 5 baths, large solarium; all rooms have beautiful view of lake; also 10 rooms.............$700
8 baths, 2 porches $650
7 rooms, 3 baths $400
LAKE SHORE DRIVE—
10 rooms, distinction arrangement; 5 baths; unsurpassed view of lake and shore $600
E. WALTON PLACE—
10 spacious light rooms, 4 baths; modern; elevators, doorman, service.......$575
E. DELAWARE PLACE—
10 spacious rooms, 4 baths; near lake drive and Drake Hotel; elevator and doorman service.......................$450
E. DELAWARE PLACE—
Unusually well arranged; 7 rooms, 3 baths; apartment; near lake and dr. $375
LAKE SHORE DRIVE—
7 rooms, 3 baths, 2 master, 2 maids' rooms; modern in every detail; beautiful view of lake and shore; elevator and doorman service.................$350
ASTOR STREET—
8 rooms, 3 baths; detached 3 apartment building; extra large living room, open fireplace $350
ASTOR STREET—
8 rooms, 3 baths; corner apartment; large rooms; 6 rooms, 2 baths recently renovated; elevator ....$285-$325
E. ELM STREET—
6 rooms, 2 baths, extra showers; French windows, large sleeping porch; unusually well kept building $250
EAST OAK STREET—
7 rooms, 3 baths; near lake and drive..$250
E. CHESTNUT STREET—
6-7 rooms, 3 baths; located within walking distance of town..............$210-$235
N. DEARBORN STREET—
2 studios, each consisting of 1 unusually large studio room, open fireplace, breakfast room, kitchenette, dressing closet, in-a-dor bed, modern bath.$140-$160
EAST DIVISION STREET—
2 large rooms, bath and kitchenette; modern; within walking distance of town $115

LAKE VIEW DISTRICT.

ROSCOE STREET—
18 unusually spacious rooms and baths; in building of exceptionally high type; elevator and doorman service $1,500
LAKEVIEW AVENUE—
10 exceptionally large rooms, 5 baths; overlooking park; beautiful view of lake $600
SHERIDAN ROAD—
12 large rooms, 3 baths; large sun parlor and sleeping porch; overlooking park and lake $450
SHERIDAN ROAD—
Unusually large 6-7 rooms, 3 baths; exceptional outlook ....$289-$390
WELLINGTON AVENUE—
9 spacious rooms, 3 baths; unusually large solarium and sleeping porch; newly decorated, painted walls, canvased ceilings, new shades, etc.; ready for immediate occupancy; near lake and drive in desirable 3 apt. building; inspect today; 3 year lease.............$350
MELROSE STREET—
7 large rooms, 3 baths, large sun parlor; breakfast porch; excellent location; near drive and good transportation $300
BRIAR PLACE—
New building; 6 rooms, 3 baths; near drive, schools and good transportation ....$250-$275
ALDINE AVENUE—
7 rooms, 3 baths, 2 enclosed porches, open fireplace, canvased walls..........$275
ALDINE AVENUE—
4, 5, 6 rooms apartment; new building; strictly modern; agent on premises ....$135-$255
SURF STREET—
Bungalow on roof; beautiful garden; 4 rooms, 1 bath $225
PINE GROVE AVENUE—
5 well arranged rooms, 2 baths; newly decorated $200
BRIAR PLACE—
6 large outside rooms, 2 baths; detached 2 apt. building; large yard; modern sun parlor and sleeping porch.......$175
BELDEN AVENUE—
7 rooms, 2 baths; near park and Belden Hotel ....$175-$185
LAKEVIEW AVENUE—
6 rooms, 2 baths; overlooking park; near excellent transportation..........$175
DEMING PLACE, 400—
Apt. 3 M, Mrs. Smith; 4 outside rooms, bath; extra large living room and chamber; canvased walls; modern elevator building; near park; beautiful view of city $160
ADDISON STREET—
4-5 rooms; new building; unusually attractive floor plans; phone us today ....$90-$150
DEMING PLACE, 400—
Apt. 7 G, Mrs. Luce; 3 rooms consisting of large living room, large chamber, bath, breakfast room and kitchenette, canvased walls; in modern elevator building; near park.........$125
BRIAR PLACE—
7 rooms, 1 bath; 2 open porches; west of Broadway $100

EDGEWATER DISTRICT.

ARDMORE AVENUE — 10 spacious rooms, 3 baths; excellent location....$400
KENMORE AVENUE — 6 rooms, 3 baths, extra shower, canvased walls, high grade in every way ....$325-$350
HOLLYWOOD AVENUE — 8 rooms, 3 baths, sun parlor, sleeping porch; near lake and excellent transportation.......$300
SHERIDAN ROAD—10 rooms, 3 baths; excellent location $300
JUNIOR TERRACE—8 rooms, 3 baths, sun parlor, large light rooms, billiard room; in detached 2 apartment building $300
6334 SHERIDAN ROAD—"The Devonshire," 4-6 rooms, 3 baths in 6 room units, open fireplaces, painted walls, refrigeration, etc.; new building; agent on premises ....$115-$255
SHERIDAN ROAD—7 rooms, 3 baths, unusually large rooms, porch, ivory woodwork; overlooking lake..........$250
GLENGYLE AVENUE — 6 rooms, 2 baths, tiled sun parlor, sleeping porch, canvased walls; view of lake; 2 apartment building $225
SHERIDAN ROAD—7 very large rooms, 3 baths, sun parlor; sleeping porch..$200
KENMORE AVENUE—7 rooms, 3 baths, extra large sun parlor, sleeping porch, overlooks lake and Edgewater Beach grounds $200
BUENA AVENUE—7 rooms, 2 baths, 1st floor; near lake $185
KENMORE AVENUE — 6-7 rooms, 2 baths, in the best section of Edgewater; very desirable ....$150-$175
GALT AVENUE — 7 rooms, 2 baths, open fireplace, large sun parlor......$165

We will furnish
A complete list upon application.

KRENN & DATO
Exclusive Agents for Mrs. Rockefeller McCormick Properties.
ROCKEFELLER BLOCK.
936 N. Michigan-av.
Opposite Drake Hotel.
PHONE SUPERIOR 7046.

SIX ROOMS, $110.
IN LAKE VIEW.
2822 Cambridge-av., between Diversey and Surf., 1 block east of Broadway; 2d apt., large living rm. with sun parlor and enclosed rear porch. Available now or Oct. 1.
BAIRD & WARNER.
640 N. Michigan. Superior 1855.

SPANISH MANOR.
On Loyola Campus [6300 north], 1040 Sheridan-rd., near Devon; 3 rooms, living room 11½x18½, bedroom, extra in-a-dor bed, kitchenette, dining room, view of lake and campus; canvas painted walls; shower baths. Oct. lease; rent reasonable; agent on prem.
H. O. STONE & CO.,
1532 Howard-st. R. P. 9200.

NEAR LAKE,
4323 Hazel-av., 2d apt., fine 6 rooms with large private screened porch; rental $100; available now. See janitor, or call Garen, Albany 5338, for appoint.

TO RENT—DON'T SIGN UP UNTIL YOU see our very choice 2-3-4 rm. apts. in Edgewater; imm. and Oct. 1 poss.; 2 blks. from lake, bus, L, and surf.; in-a-dor bed and bedroom each apt.; reas. rent. 5746 Winthrop-av., janitor.

4 and 6 Rooms, Sun Parlors,
Rog. Pk. 2363.
N. W. cor. Sheridan-rd. and Lunt-av. Large light rms., 2 baths, priv. rear pchs. $135-$150-$165. See janitor at bldg. Ph.

4 ROOM FLATS.
$67.50-$70. Choice loc. New bldg. 3419 Elaine-pl., 1 blk. west of Broadway.

TO RENT—BEAU. 6 RMS., H. W. HT., SL. pch., sun par., shower bath; side lights; gar. con.; Oct. 1st. $85; 1½ blks. s. of Peterson and Linc.-av. 5845 Virginia.

TO RENT—IMM. POSS., 3D FLOOR, 6 RMS., 3949 N. Ashland-av.; rent $85. Apply on premises. H. C. MAURITZON, 1628 Irving Park-blvd.

TO RENT—7655 SHERIDAN, CALIF. PLAN, 6 lg. rms., 2 baths, 2 sun par.; Howard L, beach; $165. Imm. poss. Rog. Pk. 0362.

TO RENT—6528 GREENVIEW-AV., BEAUT. 6 room apt. with sun p., all large, light rms.; Loyola ex. Phone Rog. Pk. 4293.

TO RENT—ROG. PK. MOD. 5 LGE. LT. rms., sun p., glazed slp. pch., gar.; adults; poss. Sept. or Oct. 1st. 6451 Greenview-av.

TO RENT—NEW 4-5 RM. APT.; SOME IN-a-dor beds. 6300 N. Oakley, cor. Rosemont.

TO RENT—5 RMS., HOT WAT. HT., GAR. $75 mo.; adults. 5812 Virginia-av.

TO RENT—SPLENDID APT., LOW RENT; gas free; new bldg. 4896 N. Ashland-bd.

TO RENT—SPLENDID APT., LOW RENT; new bldg. 3946 Southport-av.

TO RENT—825 SUNNYSIDE-AV., LG. 5 RM. apt., sun par., sl. pch., 1st apt. Sun. 9798.

TO RENT—6 RMS. 810 BARRY-AV., 2D; stove ht.; $40.

TO RENT—NEW 2 RM. APTS., 1 BLK. TO L; $60. 5662 Ridge-av. Sun. 2487.

TO RENT—NEW 5 RMS. AND SLP. PCH., H. W. ht.; gd. trans. 4345 N. Claremont.

TO RENT—4 MOD. RMS. AND SUN PAR. 3321 Broadway, see janitor.

TO RENT—6 RMS., HIGH GRADE, 707 Irving Pk.-blvd. L. V. 6480.

TO RENT—FLATS—NORTH.

DON'T SIGN A LEASE
Until You Have Seen the

ALDINE APARTMENT HOMES

Here particular people may find home surroundings that reflect their individual personality.

Built in the most careful and painstaking manner, finished and decorated to your own individual taste; built the way you would build your permanent home; designed to radiate the charm and sense of wellbeing that always keeps you feeling fit.

Wood burning fireplaces, plaster cornices, canvased walls, accordion casement windows, and of course tile baths and the most beautiful and durable of bathroom and kitchen fixtures; a large number of floor plugs in all rooms; charming lighting arrangement; and, the delight of the ladies, plenty of closet space; cross ventilation, maximum light and air.

These beautiful and complete apartment homes may be had in units of 4, 5 and 6 rooms, the 5s and 6s having 2 baths.

Located in the exclusive yacht harbor district, just off Sheridan-rd.; quiet and most desirable.

Aldine Apartment Homes

are offered for sale on the 100% cooperative plan to qualifying people; tenant owners will be selected carefully and the same references will be required as would be by a high class club. You will be happy here.

Come over Sunday or Monday to 507 ALDINE-AV., just west of Sheridan-rd., and let us assist you in selecting your home.
Building phone, Well. 5656.

KRENN & DATO
Rockefeller Block.
936 N. Michigan.
Sup. 7046.

5 or 6 Room Apts.
DENIFER APTS.
OVELOOKING THE LAKE.
NEW—FIREPROOF
COR. BALMORAL AND KENMORE-AV.
Exclusive Apartments with 2 Baths.
Palatial living room, 30 ft. long, facing street. These exceptionally beautiful apartments are served by electric elevators and included
IN THE EXCEEDINGLY LOW RENTAL
are refrigeration, gas and electricity.
AGENT ON PREMISES, INCL. SUNDAY.
MILTENBERG & GUETTEL,
FRANKLIN 3229.

TO RENT—ELEGANT APARTMENT, OVERlooking yacht harbor, consisting of 10 rooms; living room 40x36. Has 7 large windows. Italian handcarved mantel; special fixtures, solarium, 29x14; dining room, 30x15; paneled walls, ceiling frescoed; sleeping porch 30x28; 4 unusually large master chambers; all tile bath and shower; 2 servant rooms with hall; all light and sunny; large, light kitchen and butler's pantry, incinerator, German silver sink, room indicator; individual laundry, dryers; private garage and driveway; elevator service; must be seen to be appreciated. 3d apt. 521 Stratford-pl. For appointment apply at BAIRD & WARNER, Michigan-av. office.

RENTS REDUCED.
NEW BUILDING IN
SHERIDAN-RD. DISTRICT.

4600 Beacon-av., new, large, light apts.; all outside rooms; ready Oct. 1; 1 rm., $65; 2 rms., $70 and $80; 3 rms. with extra bed, $85. Agent on premises or phone Central 3600.

Marshfield Manor

Southeast corner Marshfield-av. and Juneway-ter. Some very attractive 4 rm. corner apartments, sun parlors, paneled dining rooms, side wall lights, roll-a-way beds, showers, built in tubs. A real high grade building. Good location. Rentals from $85. Agent on premises.
Call Rogers Park 1818.
LIEPOLD & HICKS,
Managers Real Estate Dept.,
GEORGE M. FORMAN & CO.,
1569 Howard-st. 105 W. Monroe-st.

1106-1118 Pratt-blvd.

Elegant 4 and 5 room apts. on beautiful Pratt-blvd., third bldg. from lake; private beach; large airy rooms, modern throughout, sun parlors, glazed sleeping porches, 2 baths, etc. Inquire of janitor or agent on premises.

REDUCED RENTS.
GOLD COAST.

427 Belden-av., new apts., 1 rm., $60, $62.50 and $65; 2 rms., $67.50, $70, and $75. See agent on premises or phone Central 3600.

6345-49 MAGNOLIA-AV.

Strictly modern 2 and 3 room spacious apartments; wall beds; rental $62.50 per month and up; gas included; large closets; near Granville L station; motor bus and surface line transp.; agent on premises daily.
BAIRD & WARNER INC.
4559 Broadway. Ardmore 1855.

TO RENT—6 RMS., 2 BATHS; HTD. SLPG. porch; very beaut. homelike NEW 3 APT. in highest, healthiest loc.; solid mahog. and silver oak trim; best fixtures; htd. gar.; front drive; 13 ft. clear both sides bldg.; all rms. lg., sunny; oil htd.; incinerator, cl. chutes, fireplaces, tiled baths, showers, plenty large closets, mirror doors, beaut. kitchen; very reas.; ready; will paper to suit; Morse and Ridge.

GRANVILLE APARTMENTS.

N. E. COR. GRANVILLE AND WINTHROP NOW READY, 3, 4, 5 rooms; located in best Edgewater residential district; adjoining Sovereign Hotel; near Granville L Station. Agent on premises or phone Sheldrake 8030.

6 RMS. IN 2 APT. BLDG.

Rogers Park, almost new; living rm. and dining rm. in forward part; kitchen in center; chambers in rear; 2 baths, 4 closets, 1 master wardrobe; large lot, $170. 6449 Magnolia-av. Available at once. Rog. Pk. 0952.

1730-44 JUNEWAY-TER.

Strictly modern 4 rm. apts. in beautiful double court bldg. with extra in-a-dor bed; near lake and L; immediate or Oct. 1 possession. See janitor on premises or phone Central 3600.

BEAUTIFUL 6 ROOM APT.

2 sun parlors, 2 baths, large outside rooms, in 3 apt. bldg., near lake, L, school; imm. poss.; low rental. 7628 Rogers-av., 1 blk. n. of Howard. Rogers Park 8574.

BEAUTIFUL 4 RM., $75; 5 rm., $110. ½ blk. from lake. See janitor, 1330 Estes-av.

NEAR DRAKE HOTEL.

Owner has just dec. in canvas and ivory 2 apts. for personal use; change in plans forces rental of one 7 rms., $185-200. Sup. 7790.

TO RENT—4 LARGE OUTSIDE RMS., VApor heat, 3d flat, 1442 Summerdale-av., 5 clothes closets, buffet, bookcases; conv. to all transp.; $75. Inquire C. A. Johnson, 5333 N. Clark. Ravens. 2974.

N. ASHLAND.

5004-8; new bldg.; 4 rms., in-a-dor bed; all improvements; $67.50-$70. Ravenswood 4679.

TO RENT—4 R. APT., NEW BLDG., IN-A-dor bed; ex. bedr.; all outside rms.; beaut. arrang.; Gentiles; imm. poss.; $80; 3d fl. 1473 Carmen-av. See jan. or Seeley 8182.

TO RENT—6 RM. MODERN APT., 2 BATHS; every room outside rm. 3167 Cambridge-av. See owner, 523 Belmont, 2d apt. Tel. Graceland 6275.

TO RENT—1970 WINNEMAC, 4 VERY LGE. rms.; conv. to N. W. R. R. and N. W. el. and surface cars; available Sept. 1; $75. Ph. Ravenswood 9043.

1424 FARRAGUT-AV.,

Edgewater, 1st, 2 flat bldg., 50 ft. lot, 7 large, airy rooms; poss. Oct. 1. Apply 2d fl.

110 E. OAK-ST.,

Nr. Drake Hotel; 3 rm. flat; suitable for business and living quarters.

TO RENT—3728 PINE GROVE; 3 RMS., kitch. and door-bed; $75; 4 rms. and sun parlor, $90; immediate possession or Oct. 1; very desirable. Janitor or Central 4979.

4-5 Rms. East of Broadway.

633 Addison-st., blk. to bus, L, surf., lake. Owner, Cent. 4624, Dear. 2435. Jan. prem.

TO RENT—BEAU. 5 LARGE RMS. AND sun parlor; $110 mo.; 1424 Winnemac-av., 1st apt., near Broadway. Diversey 8317.

TO RENT—EDGEWATER, 4 VERY LARGE rms. and in-a-dor bed, in beautiful bldg. 1425 Summerdale-av.

TO RENT—4 BEAUTIFUL RMS. AND FRT. porch; $75 mo. 1529 Belle Plaine-av. Diversey 2900.

TO RENT—3700 PINE GROVE, 2D, VERY choice cor. 6 rm. apt., near lake and trans.; imm. poss.; reasonable. Call State 1799.

TO RENT—4 RMS., OCTAGON SUN PAR., breakfast room, garage included. Ready Sept. 15; $110. 5626 N. Campbell-av.

TO RENT—IMMEDIATE POSSESSION, 4 desirable rooms, fireplace, bookcases, $60. Ravenswood 0040.

TO RENT—6 RM. FLAT, MOD., H. W. HT., sun par., slp. pch.; imm. poss. Apply 6208 N. Artesian.

TO RENT—4 RMS., LGE. SUN PARLORS, 1st and 3d. 4871 N. Washtenaw-av.

TO RENT—NORTH EDGEWATER, 5 RM. cor. apt. $95; 4 rms. $75. Rog. Pk. 6475.

TO RENT—1645 LUNT-AV., MOD. 4 RM. and in-a-dor bed, near L sta.; mod. rent.

TO RENT—4-5 RMS., SUN PARS., VERY ... and L, bus, surf. 558 Edgecomb. Well. 5553.

TO RENT—4 RM. MOD. APTS., 1319 ADDIson-st., $75 and up; good trans.

TO RENT—4315 BEACON-ST., 6 LIGHT rooms and large sun parlor; close to trans.

TO RENT—MOD. LGE. LT. 3 RM. FLAT, elec. porch; h. w. ht.; gar. 2165 Kenilworth.

TO RENT—5 ROOMS. 5657 Winthrop-av. $65.

TO RENT—FLATS—NORTH.

NEW BUILDING
4-5 ROOMS
With In-a-Door Beds.

REASONABLE RENTS

DAYLIGHT FLATS WITHOUT A FAULT

Modern Apartments of the finer type, with plenty of closet and wall space.

510-24 Addison St. at Sheridan-rd.

LOCATION:
A quiet and refined neighborhood, with every necessity, comfort, and convenience close at hand. Overlooking Lincoln Park and the lake; directly opposite golf course and yacht harbor; schools, beaches and churches within two blocks. Fifteen minutes to Loop and only five minutes from the Uptown shopping district.

REASONABLE RENTS
AS LOW AS $95.00.
READY FOR OCCUPANCY
SEPTEMBER 15TH.

TRANSPORTATION:
All busses stop practically at door. Surface lines within two blocks. Addison station of the elevated 3½ blocks.

Agent on premises from 9 to 6 every day, or Phone Dearborn 5581 or 4254.

Central Edgewater
5643 MAGNOLIA-AV.
ATTRACTIVE, NEW
2-3-4 ROOM APTS.,
with In-a-Dor beds, 3 blks. from beach, surface, L, bus tranportation.

AGENT ON PREMISES.
KELLY & O'BRIEN,
5600 BROADWAY.
PH. ARDMORE 0101.

WHAT'S WRONG HERE?

2812 Cambridge: Here is an apt. where the tenant is paying $140 per month rent. In six years he will pay $10,080 for the mere USE of it. I will sell him that apt. for $6,500 and he can operate it for 6 years at a cost of $3,449, a total expenditure in 6 years at a cost of $9,949, $131 less than the rent, and he OWNS it and can live in it thereafter at a cost of $38.57 per mo.

I'll tell you what's wrong. He has not even the CURIOSITY to investigate why so many are buying CO-OPERATIVE APTS instead of RENT RECEIPTS, and not one dissatisfied owner in 12 bldgs. sold by
H. H. DECKER & CO.,
714 Wrigley Bldg. State 5178.

WALK TO THE LOOP
from the s. e. cor. Michigan-av. and Chicago-av. at Water Tower. 7 and 8 rm. duplex apts. Rental $160 and $200 mo. HEDBERG & BISTOR,
417 CONWAY BLDG. MAIN 2523.
JANITOR, BASMT. COR., WILL SHOW.

NEW APARTMENTS
4 ROOMS, $75.
NORTHEAST CORNER
MARSHFIELD & CORNELIA AVENUES

Ready Oct. 1; all the apartments have large, airy, outside rooms; some with sun parlors. Old mahogany and ivory finish, paneled dining rooms; best transportation; 1 blk. north, 1 blk. east Paulina and Lincoln-av. L sta. Open for inspection. Owner on premises. ERIC R. JOHNSON, or phone Graceland 7522, Wellington 1565.

YOU'LL BE SORRY

If you sign any lease before you look at the new attractive corner 4 r. apts. 1430 Albion, nr. Loyola exp., bus, and lake; all lge. light, outside sunny rms., 6 windows in l. r.; 4 lge. closets; extra closet bed; 5 r. efficiency; pantry; select neighborhood; attractive price to desirable tenants; agt. on premises. Franklin 3539.

DIVERSEY-CAMBRIDGE.

2812 Cambridge, 4 rms. and in-a-dor bed; beautiful side lighting fixtures; large rms. grouped together without halls; dining rms. paneled, canvased and painted; modern in every respect and in a wonderful location, 2 blocks from Lincoln Park; rent $110 to $140. See janitor or call
H. H. DECKER & CO.,
714 Wrigley Bldg. State 5178.

CLARIDGE—NOW READY.

N. E. Cor. Sunnyside and Malden, 1 blk. bus, 3 blks. Wilson L; 2 and 3 rms., built-in baths, side lights; light and gas free; $65 up. See them before you rent. Agt. on premises.

GARY APARTMENTS.

626 Gary-pl., 1 blk. bus, lake, and Addison-st. L; 3-4 rms., outside, so. front, $72.50 up. See janitor or phone Rog. Pk. 6100.

1115 LUNT-AV.

New bldg., 4-5-6 rms., in-a-dor beds, 2 baths; extra shower rms.; mec. refrigeration; canvased walls; unobstructed view of lake. Agent at bldg.
BAIRD & WARNER INC.
1349 Morse. Rog. Pk. 1855.

BRIAR-PLACE.

6 outside rooms, 2 baths, large sun parlor. Modern in every detail. Detached 3 apartment building. Large yard. Near lake and drive. $175. Phone Mrs. Sprague, Sup. 7046.

RENTS REDUCED.
1616-1624 JUNEWAY-TER.

5 rm. and sun parlor apts.; near lake, L and Sheridan-rd. Rents just reduced to $100. See agent or phone Central 3600.

TO RENT—ROG. PK. AND NORTH EDGE. 2-3-4 and 5 rm. apts.; nr. L and lake. Imm. poss. or Oct. 1; $57.50 and up. Inducement to desirable tenants.
WALLEN & SONS.
6718 N. Clark-st. Ph. Rog. Pk. 6360.

915 MARIANNA-AV.

New 2 room apts. 1 blk. Wrightwood or Diversey L station. $62.50 and $65. See agent on premises or phone Cen. 3600.

6 ROOMS, $130.

700 Irving Park-blvd., at lake, high grade large rooms; fireproof; concessions. WALLER. Lake View 6480. Open Sunday, 1 to 5.

Choice 2, 3, and 4 Rm. Apts.

Kitchenette; 1 blk. L, bus, Sheridan-rd., built-in baths, in-a-dor, firepl., 3 rm., 2 baths; $65-$75-$85. 6336 Lakewood.

6, 7, and 8 Rms., High Grade.
700 Irving Park-bd., at lake.
Large, light rms. L. V. 6480. Open Sun. 1-5.

4-5-6 ROOMS.

4328-30 Clarendon-Windsor, at lake; bus line; large rms.; open porches. See jan. or ph. Dear. 2455. Cent. 4624. Owner.

4116 SHERIDAN-RD.

2-3 rooms, bedroom or in-a-dor. Gas free. Some ready now.

517 BROMPTON-PL.
2 AND 3 ROOM APTS.
$70-$85. NEW BUILDING.

3715 PINE GROVE-AV.

7 beau. light rms.; immediate possession; 2d apt.; $125 per month. L. V. 5381.

TO RENT—6 RMS., SUN PARLOR AND screened rear porch in 3 apt. bldg.; residential district; light airy rooms; $115. BRENNAN, 1418 HOWARD-ST. R. P. 9400.

TO RENT—NOW OR OCT., 6 RMS., 2 BATHS, sun par., glazed pch.; overlooking lake; 2d apt. 7610-12 Eastlake-terr. Howard "L." Shel. 3151.

TO RENT—N. EDGW., W. OF EDGW. BCH. Hotel, 3 and 4 room apts. with in-a-dor beds. Apply janitor. 1433 Balmoral-av., or phone Sheldrake 6041.

TO RENT—4448 MAGNOLIA, 3D; DESIRable 6 rm. apt.; fine location; good trans. Owner 1st apt. Sunnyside 5474.

TO RENT—1255 ELMDALE-AV., 2D, 5 RMS., nr. Thorndale L sta., Brdwy. car, bus. $100. Imm. poss. Gentiles. Owner, Rog. Pk. 2507.

TO RENT—5 MODERN RMS. $85; NEW; move in tomorrow; rent starts Oct. 1. Nr. Western-av. 5718 N. Maplewood-av.

TO RENT—911 BUENA-AV., 2D, 5 RMS., all light; good trans. L, bus and surf. MONTGOMERY, Buckingham 5745.

TO RENT—7 RMS., LIGHT, STEAM; NR. park and Fullerton-av. 2415 Geneva-ter. Phone Bittersweet 0294 or Lincoln 5742.

TO RENT—6 ROOMS, WITH SUN PARLOR, 2 baths, screened sleeping porch; ½ blk. from lake. 814 Margate-ter.

TO RENT — CHOICE APTS. IN LINCOLN park and Lake Shore-drive districts. PAUL STEINBRECHER & CO., Tribune Bldg.

TO RENT—5 RMS., STM.; GRACE E. OF Clark; $70. Buck. 1660.

TO RENT—4, 5, 6 RM. APTS., $80, $110, $125; new dec.; im. pos. 423 Belmont, jan.

TO RENT — 700 GARFIELD-AV., COR. 4, 5 rms., open; bargain. Owner, Cent. 5624.

TO RENT — 5827 RIDGE-AV., 7 ROOMS, choice new, open; baty. Owner, Cent. 5624.

TO RENT — 7643 GREENVIEW-AV., 7 rms., 2 baths, priv. r. pch. $160 R.P.8587.

TO RENT—STUDIO APT., 2 ROOMS, BATH, kitchenette, $75. Superior 9766.

TO RENT—3 MOD. LT. STOVE HT. NEWly dec. flat $50; adults. 2077 Seminary-av.

TO RENT—30 E. OHIO-ST., 3 TO 6 RMS., mod. apts.; walk. dist. Hoyt, Sup. 0796.

TO RENT—2 RM. FLAT, MODERN, STOVE ht.; reas. Saletz. 2009 N. Clifton-av.

TO R.NT—FLATS—NORTH.

NEW BUILDING LOW RENTS
Ritz-Surf Apts.
520-28 SURF ST.

1 blk. north of Diversey-Parkway.
1 block west of Sheridan-rd.

2-3-4-5 ROOMS
with In-a-Dor Beds.

In a quiet and refined neighborhood; large, light and airy rooms, enameled tubs, shower baths, tiled bathrooms, paneled dining room, white enameled gas ranges and iceboxes; outside refrigerator; polychrome lighting fixtures.

Busses stop practically at door; surface lines 1 block away, 15 minutes to loop, 10 minutes to uptown shopping district.

Agent on premises
from 9 to 6 every day.
Or Phone Monroe 6572.

North Side Apartments.

2 ROOMS.
1902 Cullom-av. $57.50
3 ROOMS.
1904 Cullom-av. $65.00
4 ROOMS.
5609 Glenwood-av. ....$ 70.00
1626 Fargo-av. 75.00
7653 Bosworth-av. 87.50
1333 Fargo-av. 90.00
1340 Howard-st. 95.00
7642 Eastlake-ter. 100.00
5 ROOMS.
6539 Newgard-av. $105.00
1544 Birchwood-av. 110.00
1433 Howard-st. 125.00
7648 Eastlake-ter. 135.00
6 ROOMS.
7234 Ridge-blvd. $115.00
1335 Fargo-av. 160.00
"ALL SIZES—ALL PRICES."
BRENNAN
[Excl. Agts.]
1418 Howard-st. Rogers Park 9400.
Automobile service provided.

UNUSUAL HIGH GRADE
7 Rm. Apt.—Reduced Rental.

Solarium breakfast rm., 3 master bedrooms, maid's room; 2 wonderful baths, frigidaire living and dining rms., approximately 24x15. Finest 3 apt. bldg. in Rogers Park, only 2 years old; paneled and oil tinted walls, side drive; brick heated garage; one block to beach, park and elevated, 2 blocks to school. Apply 2d apt., 1350 Greenleaf-av., or phone Rogers Park 2716; must be seen to be appreciated.

1215 LUNT-AV.

TO RENT—THIS BEAUTIFUL APT. AT 4-5-6-7 rooms, 2 and 3 baths; exceptionally large, light, outside airy rooms, white woodwork throughout, beautifully finished; 1 blk. from lake, 1½ blks. to "L." Rents reasonable. Mr. Sullivan at bldg.
H. O. STONE & CO.,
1532 Howard-st. R. P. 9200.

HI-GRADE 2 RM. APTS.
UNEXCELLED TRANS.
$70-$75 PER MONTH.
3912-28 PINE GROVE.
Agent or janitor on premises.

ROGERS PARK—NEW BLD.

N. e. cor. Estes-av. and N. Paulina-st. Choice, unusually large 4 and 5 rm. apts.; good closet space; also a 3d floor 4 rm. apt. with in-a-dor bed; adults; nr. transp. and lake; immed. and Oct. 1 poss.
H. O. STONE & COMPANY,
1532 Howard-st. Rogers Park 9200.

1215 LUNT-AV.

4-5-6-7 rooms, 2 and 3 baths, exceptionally large light outside, airy rooms. White woodwork throughout, beautifully finished; 1 blk. from lake; 1½ blk. to L. Rents reasonable. MR. SULLIVAN at bldg.
H. O. STONE & CO.,
1532 Howard-st. R. P. 9200.

NEW EDGEMOOR VILLA APARTMENT

5527-39 Kenmore-av.; one of the choicest locations in Chgo., 1 block from lake, "L" sta. and bus line; 2 rms., kitchenette; reas. rent; 4 rms., in-a-dor; agt. on prem.

Cor. Chase & Greenview-avs.

New bldg., 3-4 rms., in-a-dor bed; 2 blks. to lake and trans.; reas. rentals; agent at bldg.
BAIRD & WARNER INC.
1349 Morse-av. Rog. Park 1855.

ROGERS PARK.
LARGEST RENT LIST.
CHARLES W. CARLSON & CO.,
1417 Morse-av. West L Sta. Rog. Pk. 7400.

TO RENT— TO RENT—
LINCOLN PARK DISTRICT.
525-7 Deming-pl., 5-6-7 room elegant apartments; light, large rooms; excellent service. Apply
QUINLAN & TYSON, INC.,
40 N. Dearborn-st. Cent. 0227.

THE COBERN APTS.

Chase and Paulina, S. E. Corner.
New bldg. apts., ready Oct. 1st; 3-4-5 rms. Roll away beds. Shower baths, large closets. Outside light in every rm.; rents reas. $80-$100-$125.

1947 BIRCHWOOD-AV.

5 extra large rooms. Open today for inspection. Will make liberal allowance to good tenant. Rogers Park 4140.

ATTRACTIVE 5 RM. APT.

3d apt., new dec.; imm. poss.; sun rm., fine htd. slpg. pch. with clothes closet. 1731 Wallen-av., 6600 n., ½ blk. w. of Clark. Phone Rogers Park 2353.

TO RENT—3 RM. KIT. EQUALS 4 RMS., wall bed, lg. liv. rm., sun par.; $67.50-$75. 1022 Berwyn, 4 lg. rms., priv. pch. $85. 1018 Berwyn, 5 lg. rms., priv. pch. $92.50. 1414 Wilson-av., 4 rms. $70.
W. L. LINCOLN, REALTOR, 1401 Wilson.

4314 Vista-ter., Blk. Lake.

Nr. Montrose, 6 rms., sun par., glass slp. pch., with closet; 2 blks. car, bus, L; refined Gentile adults; $110; h. w. ht.; mod. Buck. 1796, Sunday and evenings.

Mod. 6 Rms., 2 Baths, $135.

6330 Magnolia, 3d apt., 1 blk. Loyola ex. "L" bus, surf., lake; large outside rms., sun par., priv. rear pch. Lake View 2574.

NORTHFIELD APTS.

4716-24 Beacon-st.; 4 rooms, $75-$80; 5 room, $110; modern; beaut. decorated. See janitor.

1004-26 LOYOLA-AV.

New 3-4 rm. apts., overlooking lake. Rent $75-$125. Carlstrome & Auer, 4534 Sheridan-rd. Sunny. 5040.

AMERICAN HOME NEIGHB.

New apts.; except. fine and large; reas.; 3-4-5s; extra Murphy beds. 2148 Ainslie-st.

TO RENT—2551 LINCOLN-AV., 2D; 3 RMS., stove ht.; immed. poss. $17.50.
J. G. UPTON CO.
4403 Sheridan-rd. Edge. 0962.

TO RENT—EDGEWATER, 5 LARGE RMS. and sun parlor; all outside and very light; $100 mo. 1427 Summerdale-av., 5300 block North.

WALKING DIST. TO LOOP.
150 E. Superior-st., 6-7 rms., $125-$135.
W. F. YOUNG & CO. Diversey 9380.

459 ROSLYN-PL.

Lincoln Park district; 4 rms., $85. See janitor of bldg. or call State 2678.

Rogers Park, Facing Lake.

6 rms., 2 baths, large high grade apt.; sun par., scrd. pch., incinerator. Edge. 3843.

TO RENT—2105 GIDDINGS, 6 LGE. LGT. rms., h. w. ht.; convenient to L and surface lines; 2 flats; adults only; $90; poss. Oct. 1. Ravenswood 6578.

TO RENT—4 RM. APT. WITH SUN PARlor overlooking lake; also 2 rm. apt., furnished or unfurnished. 837 Sunnyside-av.

TO RENT—5868 WINTHROP-AV., 5 LGE. rms., 1st apt.; very desir. loc.; fine trans.; all light; pches.; poss. Oct. 1. Edge. 5824.

TO RENT—6424 N. ROCKWELL-ST., BEAUtiful 5 rm. apt., new bldg., sun pr., slp. pch., shower, h. w. ht.; $85; occ. Oct. 1.

TO RENT—6 ROOMS, SUN PARLOR; 2 blocks to "L," 4 blocks to lake, 1 block Swan H. S.; $125. 1240 Thorndale-av.

TO RENT—6 ROOM APT., 1ST FLOOR, strictly high class, new bldg.; reasonable. 6212 N. Claremont-av.

TO RENT—EDGEWATER, 4 EXCEPTIONally large rooms; poss. now if desired. 1462 Berwyn-av.

TO RENT—6 ROOMS, ROGERS PARK, MODern, sun parlor, sleeping porches; Loyola express. 6611 N. Ashland-av.

TO RENT—3 AND 3 RM. APTS. 4407 N. Lincoln-st., $55 to $70. See janitor.

TO RENT—2727 OSGOOD, 5 RMS., SUN par., paneled din. rm.; stm. ht.; new bldg.

TO RENT—6 RM. MOD. APT., H. W. HT., $85; concession. 630 Barry-av. Buck. 0430.

TO RENT—634 GRACE-ST., 2D APT., 6 LG. lt. rms., nr. lake, all trans.; $110. L.V. 3176.

TO RENT—536 ADDISON, 6-7 RM. APTS. No objec. to child; dec. to suit. See jan.

TO RENT—428 BELDEN, 4 R., ST. HT., elec. lt. $62.50. Imm. poss. See janitor.

TO RENT—4 LARGE RMS. 703 OAKDALE; rent $62.50. See janitor.

TO RENT—FLATS—NORTH.

"The Devonshire"
6334 SHERIDAN-RD.

New building, the finest in Edgewater, of steel and concrete construction, absolutely sound and fireproof. The building consists of 4-6 room apartments, all large, with permanent light on all sides; exquisite view of lake and shore; wood burning fireplaces, painted walls, plaster cornices, well equipped kitchen and laundries; individual store rooms, refrigeration furnished. As these apartments are renting rapidly, we advise an early inspection. Our, MRS. THURBER on premises. Rogers Park 7287.

KRENN & DATO
ROCKEFELLER BLOCK,
936 N. Michigan-av.
Superior 7046.

AQUITANIA
APARTMENTS
UNFURNISHED.
3, 4, 5, 6 Rooms, 2 Baths
UNEQUALED LOCATION,
RIGHT ON LAKE
AT ARGYLE STREET
There Is No Other Building in Chicago to Compare with It
SPACIOUS ROOMS.
LARGE CLOSETS.
INSPECTION INVITED.
Reasonable Rates
OFFICE ON PREMISES.

LINCOLN PARK WEST.
2322-2330.
OPPOSITE LINCOLN PARK CONSERVATORY.
THE MOST EXCLUSIVE LOCATION IN CHICAGO, OVERLOOKING BEAUTIFUL LINCOLN PARK.
Convenient transportation. New, fire and sound proof building, containing spacious 2 and 3 room apts., paneled living rms., side lights, built-ins, etc.; rents $95 to $150. Agent on premises or phone Cent. 3600.

Beautiful Pine Grove Apts.
BEST RESIDENTIAL SECTION PINE GROVE-AV.
Bet. Sheridan-rd. and Irving Pk.-blvd.
Superior Appointments.

White enamel range.
7 spacious outside rooms, 7 closets, 3 baths and showers, beautiful sun parlor and sleeping porch, panel dining rooms, French doors, old ivory and mahogany woodwork, high class decorations; artificial refrigeration and table ice furnished. Available Oct. 1.
3932 Pine Grove-av. See janitor.

Choice Apartments
We offer the largest variety of apartments available in Edgewater and Rogers Park, at rentals of $70 to $250.
Call MRS. MAYOL, Sheldrake 9041.

W. H. GIERTSON & CO.
6320 BROADWAY.

ELEGANT 4 RM. APTS.
UNEXCELLED TRANS.
$75-$80 Per Month.
2846 WILSON-AV.

TO RENT—705 OAKDALE-AV., 5 RMS., $80.
356 Diversey-pkwy., 5 rms., $75.
850 Barry-av., 7 and 8 rms., $105-$115.
623 Wrightwood, 5 rms., $120.
438 Diversey-pkwy., 6 rms., 2 baths, $150.
449 Deming-pl., 7 rms., $125.
THEO. R. CHRISTIAN & SONS, 2707 N. Clark-st.

RENTS REDUCED.
544-52 BRIAR-PL.
New apts., 1 rm., $60 to $62.50; 2 rms., $67.50, $70 and $75. See agent on premises or phone Central 3600.

New 4 Rm. with In-a-Dor.
S. E. COR. GREGORY AND PAULINA; GOOD TRANS. AGENT ON PREMISES.
KELLY & O'BRIEN,
5600 BROADWAY. ARDMORE 0101.

TO RENT — 6033 WINTHROP-AV. RARE opportunity; sublease 3 large rm. apt.; new bldg.; Pullman kitchen; all light and sunny; bus, L and Broadway car; former price $110; if taken at once will rent for $100. Call Sunnyside 4149 for keys and information.

$350 APT. FOR $200
New bldg., cor., 8 rms., 3 baths, 1 bath and kitchen tile; breakfast room and sleeping porch; steam heated garage; all large outside rooms; you must see it to appreciate. 6233 N. Irving-av. Philip Edelberg, Shel. 3874.

Edgewater. Never Occupied.

1104-1110 Glenlake, at Winthrop, 4 rms., lge. kit., bedrm., in-a-dors, baths, shwrs., mantles; bus, L, surf., Sher.-rd., lake, 2 blks. See jan. or R. 1200, 38 S. Dearborn. Dearborn 1467. Special price.

GREENLEAF MANOR APTS.
1233-1241 Greenleaf-av. Concessions.
Beautiful new 4 and 5 rms., $80-$125 per mo. Excellent view of lake; at park and playground, with private beach. Imm. poss. See janitor, or call Sheldrake 5726.

TO RENT—5 ROOM APARTMENT FOR SALE in co-operatively owned bldg.; fully paid up; at bargain by owner, moving to suburbs. 1061 Sheridan-rd., 6400 north, cor. Winthrop-av. Call 3 to 7 p. m.

SHERIDAN NR. GRACE.

Overlooking lake, 7 rm. apt., 3 baths, high grade modern bldg., best trans., $250, incl. garage. Phone Wellington 0075.

6-7 ROOMS. NEW BLDG.
425 Aldine, opp. Yacht Harb.
3 baths; gar. Agt. prem. Owner, Cent. 4624.

TO RENT—4632 N. RACINE-AV., NR. WILson "L"; 4 rms., real kitchen; 1st apt.; immed. poss.; reas. rent and cone.
J. G. UPTON CO.,
4403 Sheridan-rd. Edge. 0962.

850 Ainslie-st., 2d Apt.

5 spacious rms., sun par., 2 baths, shower, scr. pch. overlooking lake; $150; garage.

NEW BUILDING.
4 rms., sun prl., in-a-door bed; $75 up. Owner on prem. 3208 Morse-av.

4437 MAGNOLIA-AV.

1st apt., 8 large rooms, octagon sun parlor; rent $115. Sunny. 7787.

TO RENT—7 ROOM APT., 936 WILSON-AV., immed. poss.; very reasonable.
REAL ESTATE MANAGEMENT CORP.,
111 W. Washington-st. Main 3603.

TO RENT—LARGE 5 RM. APT., VIEW OF lake; 4500 north; sun par.; private rear porch extra lav.; $150; Oct. 1 poss. Phone Edgewater 1068.

LARGEST 4 RMS., $100.

At lake in Rogers Park, near "L." 1237-37 Jarvis-av. Sheldrake 8300.

TO RENT—926 LAKESIDE-PL., 7 RMS., 3 baths, sun par., slp. porch; in 3 apt. bldg.; half block from lake; must be seen to be appreciated. Edge. 0278.

TO RENT—BRAND NEW 5 RM. APT., EXtra in-a-dor bed; 1607 Byron-st., near Ashland, $90, concessions. Fleming Realty Co., 2470 N. Clark. Lincoln 7871.

TO RENT—S. W. COR. LEAVITT-ST. AND Foster-av., opposite Winnemac Pk., elegant 5 room apts., new bldg.; low rent. E. LANGHENRY, 2253 Lawrence-av. Rav. 0000.

TO RENT—UNUSUAL 6 RMS., $110, IN N. Edgw., near lake, Bryn Mawr L sta.; all outside rms. and screened front pch.; gar. s. p., rl. htr. 5614 Wayne-av. Ard. 1966.

TO RENT—MOD. APT., ROGERS PARK, 6 rms., 2d flat, sun parlor, screened and glazed rear porch, tile bath, built in buffet and fireplace. $95. Rogers Pk. 1596.

TO RENT—2, 3, 4, 5 ROOM APTS., NEW bldg., $62.50 up; ½ blk. to L station. 4455 Janssen-av. 2203 Eastwood-av.

TO RENT—4420 GREENVIEW, 1ST APT., 4 lg. lt. rms.; in-a-dor; reas. rent; ex. trans.

TO RENT—4420 N. ASHLAND-AV., 2 R. kitchenette, choice, 1st. ex. transp. $67.50.

TO RENT—6415 N. WASHTENAW-AV., 6 rms., everything modern; new bldg.

TO RENT — 5 LIGHT RMS., SLEEPING porch; modern. 6432 N. Rockwell-st.

TO RENT—7 LGE. LIGHT RMS., STM. HT.; good trans.; $90. 1310 Sunnyside.

TO RENT—5 LT. RMS. AND S. PAR.; EXC. trans.; reas. 4848 Kenmore. Sunny. 8061.

TO RENT—7619 BOSWORTH, BEAUTIFUL light 6 rms., near lake and L. R. P. 3066.

TO RENT—4 RM. APT., IN-A-DOR; PAR... s. e. cor. Paulina, Gregory. Own...

TO RENT—6 LT. RMS.; PRI. PCH.; ... pchs.; Oct. 1. 1234 Foster-av. ...

TO RENT—FLATS—NORTH.

AN OPPORTUNTIY THE DEVONSHIRE APT HOME

A perfectly appointed $3,000 a year apartment home of 6 rooms on a basis which will give the investor partial ownership in an exclusive apartment building, an assured income, which will cover his rental and a satisfactory return on his investment in addition.

IMMEDIATE POSSESSION.

The theory of the organization and operation of such buildings is recognized and approved. By those who make the choicest scrutiny. While as a home the building offers absolutely unique advantages in construction and modern appointments.
DEVONSHIRE TENANT OWNERS' ASSC.
6334 Sheridan-rd. Bldg. ph. R. P. 7257
Loop office, 1217, 112 W. Adams. Rand 5357

INGRAM ARMS,

Southeast corner Eastlake Terrace and Rogers-av., two, three and four room apartments—new building—all the very latest appointments; apartments overlook the lake and shore. Rollaway beds, paneled dining rooms, side wall lights. Unusual and artistic decorations.
Agent on premises. Sheld. 8097.
LIEPOLD & HICKS.
Managers Real Estate Dept.,
GEORGE M. FORMAN & CO.
1569 Howard-st. Rogers Park 1618.

AN UNIQUE COMBINATION of home and hotel with the exclusiveness desired by exacting guests.

THE HOLLYWOOD-KENMORE

1039 HOLLYWOOD-AV.

AN UNFURNISHED APARTMENT HOTEL

Beaut. 2, 3 and 4 rm. apartments, some 4's with 2 large bedrooms. Apartments complete to the smallest detail. Living rooms with paneled and striped walls. Large bedrooms, complete kitchenettes, and an abundance of wardrobe and closet space.
GAS, LIGHT, REFRIGERATION AND CIRCULATING ICE WATER FURNISHED.
Located in the heart of Chicago's well known Edgewater, within a block of lake, bus, L, street car. Convenient to garages and shops.
RENTAL $85 UP.
EDGEWATER 4221.

APARTMENTS TO RENT.

1561 Birchwood, 1st W., 2 rms., kit.	$ 55.00
716 Grace, 1st and 2d, 2 rms., kit.	65.00
849 Windsor, 1st, 4 rms.	80.00
942 Windsor, 1st, 4 rms.	80.00
1351 Wilson, 2d, 4 rms.	90.00
911 Airdrie, 3d, 4 rms., s. p.	90.00
4818 Winthrop, 3d, 5 rms.	80.00
1108 Lawrence, 3d, 5 rms.	80.00
4824 Kenmore, 3d, 5 rms.	90.00
934 Windsor, 2d, 5 rms.	110.00
912 Airdrie, 2d and 3d, 5 rms., s. p.	120.00
1016 Lawrence, 4th, 8 rms.	125.00
857 Wilson, 2d and 3d, 16 rms.	250.00

V. J. CURTO & CO.,
4603 Broadway. Edgewater 1920.

TO RENT—916 GALT-AV., 1ST, 4 R. AND s. p., in-a-dor bed; sublease ... $100
932 Lawrence-av., 2d, 5 and s. p., marble shower, Oct. 1 ... $125
3830 Pine Grove-av., cor. Sheridan; 5 rooms; in-a-door bed, shower ... $125
908 Galt-av., 2d N.; 4 rooms and s. p.; table bed; Sept. 1 or Oct. 1; rental ... $90
836 Galt-av., 2d; 5 rooms; ½ blk. from lake; near Wilson "L" ... $110
945 Buena Park-ter., 2d; 5 large, light rms., Oct. 1 ... $90
713 Sheridan-rd., 1st, 4 rooms ... $85
HARRISON & RIEDY
4641 Sheridan-rd. Edgewater 0472.

NEW BUILDING

Ready for occupancy now; N. W. corner Wrightwood and Burling-st.; 4 rooms, including front and rear porches; best trans. in city; 2 blks. from Lincoln park and lake. Agent at 744 Wrightwood-av. or call BECKLENBERG, 29 S. La Salle. Randolph 6171.

539 ROSCOE-ST.

½ BLK. SHERIDAN-RD. AND LINCOLN PK.
EXCLUSIVE 4-5-6 ROOMS.
VERY FINEST APPOINTMENTS THRUOUT. READY FOR OCCUPANCY OCT. 1. AGENT ON PREMISES.

7 ROOMS AT LAKE.

7 beautiful light and airy rms.; 2 tile baths and showers, sun par. and breakfast rm.; private rear porch; only 2 tenants in bldg.; concession. 725 Winona-av.
OBLANDER & BRANOWER.
4961 Sheridan-rd. Sunnyside 4140.

EASTNOR MANOR,

534-52 BROMPTON-AV.
Ultra high grade 3-4-5 rm. apts., new and modern; in-a-door beds, tile baths with showers, etc.; immed. posses. or Oct. 1. See agent on premises or J. C. CHUTKOW CO., 10 S. La Salle. State 5577.

2312 WILSON-AV.

2d apt., high class 3 rm. apt. in 1 yr. old bldg., in-a-dor bed, receiv-a-dor. Rental $65. Posses. now. See janitor or
G. H. GOTTSCHALK & CO.,
111 W. Washington-st. Frank. 2800.

1754-1822 JUNEWAY-TER.

Best apts. in Rogers Park; 2 rms. $62.50; 3 rms. $67.50; 4 rms. $75 and $85; some 4 rm. apts. have 2 bedrooms, making 5 rm. efficiency. See agent or phone Cen. 3600.

5 ROOMS, $85, AT LAKE.

All outside light and airy rms.; 1 blk. to lake and L station. 1317 Morse-av.
OBLANDER & BRANOWER.
4951 Sheridan-rd. Sunnyside 4140.

NEW COURT BUILDING.

2, 3, 4, and 5 rm. apts., 915-23 George-st. Real apts. in high class bldg. A few apts. still available for Oct. 1st. Apply now. JOHN BAUER, Agent, Well. 2926 from 1 to 6 p. m.

SEPTEMBER RENT FREE.

4 rm. apt., front, with in-a-door bed and porches; $85; others $75; for Oct. J. JANDL, 5012 N. Paulina, 1 blk. west of Clark.

New Bldg.—3 and 4 Rm. Apts.

2 months' concession; large, light, airy rms., bedrooms, in-a-door beds, near Loyola sta. Agent on premises. 1701-07 Albion-av.

677-85 WRIGHTWOOD-AV.

Large three room apts., $67.50 and up, for October 1st or immediate possession. See janitor or phone Central 3600.

BEAUTIFUL 7 ROOM APT.,

5050 Sheridan-rd., corner 7 rms., 3 baths, sun parlor; every room outside. Imm. poss. Call Diversey 2909.

TO RENT—4339 N. ROBEY-ST., 4 ROOMS, in-a-door bed; new bldg.; ready Oct. 1; liberal allowance to responsible tenant; near "L" and surface lines. Rogers Park 4140.

Beaut. Rog. Pk. 4-5 Rms.

Fireplace, bookcases, sun parlor, nr. L and lake. 7052 Greenview. Shel. 8300.

6 Rms., 2 Baths, 2 Apt. Bldg.

Sun par., slp. pch., garage, nr. land. lake, 2d apt. 1435 Jarvis. Shel. 8300.

4 RMS., WALL BED, $85.

Sun par., nr. lake and L. Best location in Rog. Pk. 6825-31 Greenview. Shel. 8300.

2 RMS. AND WALL BED,

Convenient to lake and L; also surface. 7618-24 N. Ashland. Shel. 8300.

TO RENT—2 & 3 RM. APTS.; NEW, LG. LGT. rms., sun parlors, sh. bath, reas. rent; imm. poss. 4941 N. Mozart. Call Edge. 1084 after 6 p. m. for appt.

TO RENT—NEW BLDG., 2D FLR., 5 LRG. lgt. rms.; brick slp. pch.; strictly modern; also brick gar.; located at 4914 N. Francisco-av. Call Ravenswood 9165.

4 RMS., PRIV. PCH., $70.

Fireplace, bookcases, Rog. Pk., good trans. 6709 Meadow Lane. Shel. 8300.

TO RENT—MOD. 3-4 RM. APTS., SUN PAR., extra wall bed; all outside rms.; nr. lake, bus, L; best part Edgew.; poss. now or Oct. 1st; $65, $75, $90. Owner, 5314 Winthrop.

TO RENT—DUPLEX APT., 6 RMS., TWO baths, enclosed sleep. pch., scr. front pch., large living rm., open fireplace; $185. 3164 Hudson, at Belmont; 1 blk. Shr. L. V. 9202.

TO RENT—6 LARGE, LIGHT ROOMS AND sun parlor; rear porch; 2d floor; owner on 1st floor. 1461 Foster-av.

TO RENT—7 ROOMS, 2 BATHS, CEDAR closet, incinerator; new bldg.; imm. poss. Owner, Sheldrake 6929.

TO RENT — 2 RM. AND KITCHENETTE apts., furn. and unfurn. 5531-39 Winthrop-av. Apply janitor.

TO RENT—5 RM. FLAT, EDGEWATER DIS., 1 blk. from "L"; glazed-in back porch; rent $90. 5686 Ridge-av.

TO RENT—SEPT. OR OCT. 1; LRG. LGT. 5 rm. apts.; pchs., nr. L sta.; $90-$100. Call 1310 Bryn Mawr-av. Edge. 2064.

TO RENT—1054 NORTH SHORE, 6 EXT. LG. rms., 2 b.; overlooking lake; Gentiles; $170 and $175. See janitor or phone Sunny. 1334.

TO RENT—5 RM. 1ST FL. APT.; ALL OUTSIDE rms.; cor. bldg.; rent $82.50. PETERSON, 5135 Glenwood-av.

TO RENT—NEW 4 RM. APT., 1900 KENILworth-av. Touhy. 7367 N. Clark. R.P. 6178.

TO RENT—1517 ROSEMONT-AV., NEW 5 large rms., sleeping p.; gentile; $110-$120.

TO RENT—6104 N. PAULINA, 1ST APT., 4 light rooms, $65. Sheldrake 2863.

TO RENT—6 RMS., 4003 KENMORE-AV. See janitor at building; $95; immed. poss.

TO RENT — COR. ASHLAND-MONTROSE, 1st, 4 rm. apt.; wall bed, s. p.; $75; nr. L.

TO RENT—6 RMS.; ADULTS, GENTILES; reas.; $100. 1221 Carmen, 1st apt.

TO RENT—SUBLEASE 4 RM. FLAT; GOOD trans.; cheap rt. 4977 Virginia. Key. 1811.

TO RENT—FLATS—NORTH.

Substantial Reductions in Rents

NEW BUILDING.
UNFURNISHED
2-3-4-5 ROOM APTS.
HOTEL SERVICE.

In-a-dor beds.
Showers, kitchenettes.
Elevator and switchboard service.
Children's playroom completely equipped.
Fireproof, large outside rooms.

Free Gas, Electricity, Refrigeration, and Circulating Ice Water.

RENTS.

2 rms., in-a-dor beds	$100 to $125
3 rms.	$110 to $145
3 rms., in-a-dor beds	$120 to $142.50
4 rms., in-a-dor beds, s. p.	$152.50 to $180
5 rms., 2 bedrms.	$150 to $160

2814-28 PINE GROVE-AV.

1 block from Sheridan ½ block north of Diversey, near lake, park, yacht harbor and golf course, within 15 minutes from loop. See Mr. Slusser, resident manager, or
BAIRD & WARNER,
640 N. Michigan-av. Sup. 1855.

ONLY A FEW LEFT.
NEW APTS.
$62.50.
5926 N. Paulina-st.
1 blk. west of Ridge and Clark-st.
Possession at once.
PLOTKE & GROSBY, or
See agent on premises.

TO RENT—3410 N. LINCOLN-ST., MOD. 4 rm. apt.; $65. Oct. 1. Humboldt 8411.

TO RENT—FLATS—NORTHWEST.

MELROSE 4057

NEW CORNER BLDG.
LARGE, LIGHT 4 RM. APTS.
STEAM HEAT.
REASONABLE RENTALS.
CONCESSIONS.
See janitor or call
RAVENSWOOD 3609.

ELEGANT 5 RM. APT.

New bldg., complete Sept. 10; modern throughout; 3 blks. to L; near Lawrence, Kedzie, and Montrose surface lines; near public school; n. w. cor. Sunnyside and Sacramento, facing Ravenswood Manor. Agent on premises.

4450 KEDZIE-AV.

New bldg., 2 and 3 rm. kitchenettes; in-a-dor beds; all modern conveniences; low rentals. See agent on premises.
BAIRD & WARNER INC.
4459 Broadway. Ardmore 1855.

OVERLOOKING PARK,

1302 N. Kedzie-av., cor. Potomac-av.; high class 5 large rooms and large sun parlor, 2d apt.; avail. Oct. 1st. See Ogren in bldg., or call Albany 5338.

IRVING PARK.

5 room flat, sun parlor, glazed porch, hot water heat, $75; without heat, $65. 5618 Warwick-av. Kildare 9753.

TO RENT—ALBANY PARK, VERY BEAUT. light and airy modern 4 and 5 room sun parlor apts.; close to L and street car; immed. poss.; very reas. rent; $70 and up. See agent on prem. 4841 N. Albany-av.

TO RENT—N. E. COR. N. KIMBALL AND Sunnyside-av.; 4 and 5 rms., wall beds, sun parlor, stm. ht. Poss. now or Oct. 1. See janitor or ROBERT F. SHANKLIN & CO., 111 W. Washington-st.

PORTAGE PARK.

4 rms., sun par., stm. ht.; stm. and trolley trans.; 1 mo. conces. See agt., 4167 Milwaukee-av.

TO RENT—ALBANY PK., 3-4-5 RM. APTS.; $67.50 to $77.50; wash. mach., mangles, dryer and gas incl. in rent; L 2 blks. 3212 Sunnyside and 4746 N. Sacramento. Irv. 0504.

CONCESSION.

Beaut. 4 and 5 r. apts.; finest tran. 4944-54 Kimball-av. Ph. Jun. 0275. Agt. on prem.

TO RENT—6 RMS., STEAM HEAT; 2D APT., 2712 Montrose-av., $60 and service. Apply on premises or A. J. BROCKMAN, 111 W. Washington.

TO RENT—4 RM. MOD. APTS., IN-A-DOR beds, s. par., elect. firepl., bookcases, buffet; 3 car lines, Ravenswood L. 4873 N. Talman-av.

TO RENT—1 MONTH'S CONCESSION—Look at 4445-59 N. Central Park-av.; new 3-4 room apts., in-a-dors, latest imp.; $65-$75. Open daily. Phone Belmont 4858.

1017 N. SACRAMENTO-AV.

5 room English basement, stove heat, facing Humboldt Park. $35.

TO RENT—4 RMS. AND BATH, STOVE, gas, elec.; newly dec.; hardwood floors; garage if des. Poss. immed.; nr. L, Kedzie and Montrose surf.; $35. 4257 N. Albany.

TO RENT—7 RM. APT., NEW BLDG.; HOT water heat; breakfast rm., tile kitchen and bath; must be seen to be appreciated; $125 mo. 5215 N. Spaulding-av.

TO RENT—5 RM. APT., $80; H. W. HEAT; corner; modern; immed. poss. 1701 N. Austin-av. Mansfield 2042.

TO RENT—IN PORTAGE PK., 6 RM. FLAT, brkfst. rm.; reas. rent to right party. 5337 Cullom. Kildare 4438.

TO RENT—NEW 5 RM. MOD. APT., SUN par., slpg. pch. and priv. pch. 4645-47 N. Lawndale-av. Agent on premises.

TO RENT—3102 BELLE PLAINE, COR. ALbany, 4 rm. apt., modern, sun parlor, steam heat; reas. rent. Own. on prem.

TO RENT—1713 N. CAMPBELL, 3D, BEAUT. 6 rm. apt.; all light rms., hardwood floors; exc. trans.; 18 min. loop. HELD.

TO RENT—2118 NEBRASKA-AV., 6 ROOM apt., stm. ht., elec. and bath. Palmer Sq. Belmont 7335.

TO RENT—NEW, ALL LIGHT, MODERN 6 apt., heated; immed. poss.; conc. to Oct. 1st; $85. 4211 N. Marmora-av. Kild. 2457.

TO RENT—3136 PALMER SQ., COR. KEDZIE, fac. park; mod. 5-6 rm. apts.; stm.; $80-$90 mo. Pays to see. Belmont 4858.

TO RENT—5 AND 6 RMS., STEAM, JANitor service; $65 and $70. DURSCHLAG BROS., 3970 Elston-av. Keystone 6571.

TO RENT—5-6 ROOM FLATS; STM. HEAT; strictly modern; real barg. A. PRITIKIN, 3300 Armitage-av. Spauld. 4010.

TO RENT—NEW 5 LARGE, LIGHT MOD. rms., 2d flat, h. w. ht., $65. 2108 N. Laporte-av. Spaulding 8589.

TO RENT—5 RM. FLAT, VAPOR HEAT, adults, $80; garage, $6. 1815 Nebraska-av. Albany 8967.

TO RENT—2D FLR., 5 RMS. AND SUN porch, modern apt., stove heat; excel. trans.; rent $55. Lake View 3126.

TO RENT—NEW 5 RM. FLAT, MOD.; FURnace heat. See Owner on premises. 1817 N. Mayfield-av.

TO RENT—5 RM. FLAT; ELEC. LT., BATH; rear pch. 1838 N. Paulina. Ph. Roosevelt 8930 or Canal 6107.

TO RENT—4944 DRAKE-AV., 2D FLOOR, 5 modern rooms, sun parlor, sleep. pch., stm. Gentiles pref. Poss. Oct. 1st. Keystone 1458.

TO RENT—5 LRG. LIGHT RMS. AND SUN par., corner flat, nr. N. W. R.; stm. ht. 3953 Waveland-av.

TO RENT—4 RM. FLAT, 3838 EDDY-ST.; h. w. heat; glazed slp. porch; R. R. trans. Irving 4225.

TO RENT—5 RMS., FURNACE HEAT, $60 per month. Juniper 9295.

TO RENT—4-5 RMS., SUN PAR., L 2 BLKS., $67.50-$82.50. 3135 Wilson. Irv. 0504.

TO RENT—MOD. 6 RMS.; CAN BE USED for ofc. 3639 Lawrence. Juniper 2664.

TO RENT—4 ROOMS, STEAM HEATED, modern, reasonable. 4722 Lawndale.

TO RENT—4 ROOM FLAT, FURNACE heat. Kildare 6040.

TO RENT—5 ROOMS, STEAM HEAT, NEW bldg. 4824 Newport-av.

DRAKE-AV., N., 4637—TO RENT—6 RMS.; stm., sl. pch., sun par., 1 bl. L; conc.; $95.

TO RENT—FLAT, STOVE HEAT, 4633 N. Springfield-av. Call Keystone 0396.

TO RENT—3001 CRYSTAL-ST., 4 RMS., S. p.; mod.; stm.; $65. Belmont 4858.

TO RENT—BSMT. FLAT, STM. HT., $40; 4 rms., sun pch., $67.50. 4724 N. Bernard.

TO RENT—3052 SUNNYSIDE-AV., NR. L, 4 rms., open; bargain. Owner. Cent. 8624.

TO RENT—7 RMS., MOD., COR., H. W. HT. Exc. trans.; $80. 5801 Ainslie. Pal. 0494.

TO RENT—6 RM. APT., $75; OPP. HUMboldt Park; adults only. Armitage 2233.

TO RENT—5 RM. APT., SUN PAR., SLPG. pch., new bldg. 4640 Addison. Pal. 7330.

TO RENT—4600 N. DRAKE, 4 AND 5 RMS., mod., reas. See janitor or ph. Arm. 9019.

TO RENT—4 AND 5 RMS., MOD. APT.; stm. ht.; nr. L. 4043 N. St. Louis-av.

TO RENT—7 RM. MODERN HEATED FLAT, $75. 3433 Palmer-sq. Albany 3709.

TO RENT—6 RMS., MOD.; SL. P.; S. P.; Portage Pk. 5413 Hutchison. Palisade 1028.

TO RENT—NEW, MOD. 5 RM. FLATS, $65; rare opp. 2330 N. Laramie, nr. Belden.

TO RENT—5 RM. SUN PAR., SLEEP. PCH. Mod. Poss. Oct. 1st; $85. 4954 Drake-av.

TO RENT—FLATS—WEST.

TO RENT—4 RM. AND SUN PAR.; ALSO furniture for sale. Van Buren 2376. 3112 Washington-blvd., 2d apt.; spring lease.

TO RENT—5 ROOM MODERN HOT WATER heated flat. 4023 Arthington. Kedzie 8297.

TO RENT—7 RM. FLAT, STOVE OR FURN. ht.; $45. 1826 S. Kedzie.

TO RENT—6 RMS. IN 2 FLAT BLDG., H. w. ht., $100. 205 Long-av. Columb. 6520.

FLOURNOY, 5544—TO RENT—6 MOD RMS., stm. ht., slp. pch., nr. L, surf. Mans. 1929.

TO RENT—5 RMS.; FURNACE HT.; $60. 1517 N. Austin-av. Mansfield 7384.

TO RENT—8 RMS., MOD., HOT WAT. HT., elec. $95. 3810 W. Polk-st. Kedzie 4744.

TO RENT—3 RM. APTS., STM. HT., $60 M. 811 La Vergne-av.

TO RENT—3-4 RM. MOD. APTS., IN-A-DOR bed, s. p. See janitor, 3401 Franklin-blvd.

TO RENT—7 RMS. AND SUN PAR., 2D; mod. 3919 W. Jackson-blvd. Kedzie 3741.

TO RENT—4405 W. CONGRESS-ST., 3D FL., 5 light, bright rooms; stove heat; $50.

TO RENT—4 AND 5 RM. APTS., COURT bldg.; steam; reas. 16-24 N. Austin-blvd.

TO RENT—FLATS—WEST.

REASONABLE RENT.

$60 and $65 for 5 rms. Good neighborhood. Newly decorated. Elec., steam heat, and hardwood floors. L, surface, and bus transportation. Call Dearborn 7124 or apply on premises, 618-20 S. Hermitage.

2 ROOM KITCHENETTE.

Large living room and dressing closet; free gas; best of service; $60. See janitor, 4838 Madison, or
G. W. DROLLINGER & SON,
4807 W. Madison-st. Austin 0862.
OPEN SUNDAY.

JUST COMPLETED.

Ready for occupancy, 3 and 4 rm. apts. in highest grade building in Austin; light, cheerful rooms; large bathrooms, with showers. Northwest corner Madison and Mayfield. Agent on premises or
G. W. DROLLINGER & SON,
4807 W. Madison-st. Austin 0862.
Open Sunday.

CHOICE 2 AND 3 RMS.

Large living rms., full size Murphy beds; rooms light and airy; close to best transportation and shopping district; $50 to $62.50. See Mr. Pauley, 26 N. La Vergne, or
G. W. DROLLINGER & SON,
4807 W. Madison. Austin 0862.
Open Sunday.

FREE GAS.

3 and 4 rms., new bldg., large rooms; close to best transp. Ready now. See Janitor, 4821 West End-av.
G. W. DROLLINGER & SON,
4807 W. Madison. Austin 0862.
Open Sunday.

DON'T PAY RENT

A small cash payment will make you the owner of an attractive 4 room apartment which costs only $39.81 per month or operating expenses. Call at 5510 Washington-blvd. Phone Columbus 6297.

TO RENT—NEW, BEAUT. FLORAL VIEW apts., opposite Garfield Conservatory, consisting of 4 rms., in-a-dor beds, thoroughly mod.; $70 to $80, including gas and electricity; cor. Central Park-av. and Fulton-blvd. Agent on premises, or
C. E. WACKERHAGEN. Kedzie 0116.

2 ROOM KITCHENETTE.
FREE GAS.
FACING GARFIELD PARK.
S. E. COR. MADISON AND ST. LOUIS.
WHITESIDE & WENTWORTH. 3233 Mad'n.

1344 INDEPENDENCE

Elegant 6 room apt., beautiful location, modern throughout, 2 baths, sun parlor, open front porch and closed porch in rear. Inquire 1st floor.

5645 WASHINGTON-BLVD.

Modern 2, 3, and 4 rm. kitch'te apts., in-a-dor beds, showers; new bldg. Agent on premises.

4400-2 WASHINGTON-BVD

4-5 R. APTS., IN-A-DOR BEDS.
READY FOR OCCUPANCY SEPT. 15TH.
REAS. RENTS. AGENT ON PREMISES.

5720-26 Washington-blvd.

EXCLUSIVE 4-5 ROOM APTS.
READY FOR OCCUPANCY OCT. 1.
INDUCEMENTS. AGENTS ON PREMISES.

5645 WASHINGTON-BLVD.

To Rent—Mod. apts., 4 large rooms, in-a-dor beds, shower, new building; agent on premises.

TO RENT—2 RM. KITCHENETTE APTS. $55
4 rms., in-a-dor bed; Oct. 1st ... $75
5 rms., shower bath; 1st floor ... $100
HUNTINGTON & CO. Austin 0819-0050.

TO RENT—5 RMS., SHOWER BATH, SLEEPing porch, sun parlor; immediate possession; heated garage. 1504 S. Kolin-av. Lawndale 5179.

TO RENT—135 N. MAYFIELD, 1ST, MOD. apt., 2 flat bldg., best residence sec. of Austin; ½ blk. N. Wash.-blvd.; garage. Ph. Owner, Mansf. 4082 or Austin 1040.

TO RENT—118 S. WALLER, IN NEW HIGH grade bldg., 5 and 6 rm. flat; few drs. from Colum. Pk.; also Engl. base. flat, 5 lge. airy rms., $75. Ph. Nevada 2596.

TO RENT—1134-48 S. WESTERN-AV., 6 rms., stm. ht.; immed. poss.; low rent; also 2 unhtd. 6 rm. flats. ROBERT F. SHANKLIN & CO., 111 W. Washington-st.

TO RENT—4 AND 5 RM. FLATS, STEAM, thoroughly modern; best transp.; West Side; Kedzie and Fulton-blvd.; $70 to $80. Janitor or C. E. WACKERHAGEN, Kedzie 0116.

TO RENT—335-343 MENARD-AV., HIGH grade 4 and 5 room apts.; close "L" and surf.; imm. poss.; strictly mod. See janitor at 337 Menard or call Bruns. 1696.

TO RENT—ELEG. SUNNY, 3-4 RMS., IN-A-dor beds, wds. clsts.; 1 blk. L-surf., 2 blks. pk.; seen to be apprec. 507 S. Lockwood-av.

TO RENT—6 RMS., SHOWER BATH, SUN parlor; all large rooms; also heated garage. 4925 Jackson. Mansfield 3903.

TO RENT—7 RM. MOD. FLAT, 2D FLR.; H. w. ht.; 4 chambers; lg. colonial and incl. pch. 101 S. Menard. Austin 9555.

TO RENT—AT 118 S. WINCHESTER-AV., 2 7 rm. flats, 2, 3; steam heat; adult families; possession Oct. 1. Nevada 2058.

TO RENT—4 RM. APT., ALL FINE ROOMS. Sherman tubs and showers; $85.; liberal concessions. 494 Austin-av. See janitor.

TO RENT—NR. GARFIELD PK., DETACH'D bldg., modern, 6 rm. apt.; steam ht., hot water; priv. porch; $85. 3435 Fulton-st.

TO RENT—1501 AND 1503 LOCKWOOD-av., 5 rms and sun parlor, $75 each. Columbus 6474.

TO RENT—716 N. MONTICELLO, 5 RM. apt.; best conveniences; reas. rent; concession. Call Van Buren 2077.

TO RENT—MODERN 7 RM. FLAT, 4 BEDrooms, sleeping porch, with or without garage. 4704 Monroe-st. Austin 8915.

TO RENT—5 ROOMS, STOVE HEAT; $38. 4648 Gladys-av., call 2d floor.

TO RENT—FLATS—SUBURBAN.

UNUSUALLY DESIRABLE EVANSTON APARTMENTS.

Quiet residential district; new semi-fireproof building at S. E. COR. MAPLE-AV. AND CRAIN-ST., EVANSTON. Apartments well laid out. Large living room, generous closet and cabinet space, outside icing, numerous electric outlets, built-in bathtub, full length mirror and many other features make for unusual comfort and convenience. See these attractive 5 room apts. before you select a place to live. Take Evanston L to Dempster-st. station, walk 2 blocks west and one block south. Phone University 10355 or 8123.

UNUSUALLY DESIRABLE EVANSTON APARTMENTS.

Quiet residential district; new semi-fireproof building at S. E. COR. MAPLE-AV. AND CRAIN-ST., EVANSTON. Apartments well laid out. Large living room, generous closet and cabinet space, outside icing, numerous electric outlets, built-in bathtub, full length mirror and many other features. See these attractive 5 room apts. before you select a place to live. Take Evanston L to Dempster-st. station, walk 2 blocks west and one block south. Phone University 10355 or 8123.

EVANSTON.

Four and five room apartments, Evanston; attractive new building, now ready for occupancy; large, light, airy rooms, big closets. Also for sale on co-operative plan; a money saver.
Main-st. station L and steam road, 20 minutes to loop. Office at building open all day. Corner Washington and Sherman. University 10315.

Biggest Value in Oak Park.

SEE THEM.
Brand new bldg., Maple-av., betw. South-blvd. and Pleasant-st., 3 rm. apts., large, light and airy; 1 blk. to L and stm. road; $65 to $70; 1 month concession.
PLOTKE & GROSBY,
111 W. Washington-st. State 5568.
Or see agent on premises.

4-5-6-7 ROOM APTS.

Canvassed walls in liv. and din. rms., tiled bath, open fireplace, looking east on Michigan-av. and south on Kedzie; surrounded by fine old elms; immed. poss.; concessions. Inq. 800 Michigan-av., cor. Kedzie; office at bldg. Evanston 5798. Rand. 5357.

N. E. CORNER MAPLE AND DEMPSTER.

One of Evanston's finest new buildings, 2 to 5 rooms, beautiful residential location. Two blocks to L and steam road. Rents low at $65 and up. Just a few left. See agent on premises or phone Central 3600.

TO RENT—BEAUTIFUL 5 RM. APARTment, with sun parlor, in new building on Oak Park-blvd. $75. Move in now and save Sept. rent. The Walter G. McIntosh Co., office opposite Oak Park-av. sta., Douglas Park branch of Metropolitan Elevated.

ARTFIELD APTS.

Beautiful brand new large light rooms, 4s, $75-$80; 5s, $90; excep. value.
A. C. BUCKETT.
SUPERIOR 7046 OR WILMETTE 933-W.

TO RENT—EVANSTON, 6 RM. APT., 841 Judson-av., $120; 7 rm. apt., 316 Main-st., $135; nr. the lake and Main-st. stations of "L" and steam roads. See janitor or call Cent. 1212 or Evanston 9444.

TO RENT—EVANSTON, N. W. COR. HINman and Lee, choice apts. in highest class building; $80 to $150. Liberal concessions. References required. See Edw. Benson, Janitor, 1010 Hinman-av., or ph. Rand. 6162.

TO RENT — WILMETTE; HOUSEKEEPING suite, unfurn., new house, adults only, poss. now, 4 large rms. and sun p., priv. bath, hot water and heat included; $20 wk.; garage available. Wilmette 2922.

TO RENT—7 RM. APT., 2 BATHS, IN NEW 2 apt. bldg.; large yard; decorate to suit tenants; $175. 1115 Seward-st., Evanston. University 4498.

TO RENT—3-4-5 ROOM FLATS, NR. MADIson-st., $67.50 to $100. Open Sunday. Ford Realty Co., 6 S. Austin-bld. Aus. 2880.

TO RENT—HIGH CLASS 4 AND 5 RM. apts. with sun par.; near L and surface. See janitor, 901 Washington-blvd.

TO RENT—4 LG. RMS., SUN PAR., IN-A-dor bed; stm.; $75; good trans. 906 Seward-av., Evanston. Jan. or ph. L. V. 0348.

TO RENT—MOD. 6 RMS., 3 BEDRMS., STM. ht.; nr. Austin-av. sta. Oak Park L; adults; $90. 327 N. Mason-av. Austin 8157.

TO RENT—WASHINGTON-BLVD., 6 RMS., sun par., 2 baths; rent $125. Apply to janitor, 56 Washington-blvd., Oak Park, Ill.

TO RENT—FLATS—SUBURBAN.

COME OUT TO OAK PARK

Where you will find pleasant, refined and attractive SURROUNDINGS and the right sort of neighbors.

GET AWAY FROM CONGESTION

KENTON MANOR APTS.

New Bldg., Just Completed.

The finest and prettiest building in Oak Park; designed by an architect who specializes in fine apt. buildings.
Beautiful 4 and 5 rm. apts. with sun parlors; 5 rm. apts. have fireplaces, bookcases, and 2 large bedrooms; all 4 rm. apts. have extra in-a-dor bed in addition to a large bedroom; all rooms are very large, bright, cheerful, tastefully decorated, and finished in ivory and accessible from large reception hall.
There are no other halls to tire you out. These apts. have ample closet space, large bathrooms with built-in tubs and showers, real large kitchens and pantries, outside icing; free use of laundry drier, large social room for tenants' individual use. Also large SOUNDPROOF PLAYROOM for your children where they will be safe and happy.
This is not a cheap, tawdry, speculative type of building. Nothing has been omitted to make you comfortable. Janitor is there to please you at all times.
Grounds attractively landscaped; lily pond with gold fish adjoining main entrance, which you will find is exceptionally interesting. You will be proud to live in this beautiful building.
COME OUT and make your RESERVATIONS before they are all gone.

REASONABLE RENTALS.
Ranging from $85 to $115.
Concessions.
Immediate Occupancy.

THESE APTS. IF LOCATED IN ANY SIMILAR LOCALITY IN CHICAGO WOULD BRING $15 TO $20 MORE PER MONTH.

Located in the Heart of Oak Park, on Washington-blvd. Northeast corner of Kenilworth-av.

25 MINUTES TO LOOP ON SINGLE FARE. CLOSE TO OAK PARK-AV. L STATION, MADISON-ST. SURFACE LINES, AND OAK PARK ARMS HOTEL, SHOPPING DISTRICT AND GARAGES WITHIN EASY WALKING DISTANCE. AGENT ON PREMISES DAILY AND SUNDAY WILL SHOW YOU AROUND UNTIL 9:30 P. M.
Or Call Humboldt 1183.

EVANSTON APTS.

DWIGHT HOMESTEAD
726 Hinman-av., 4 rooms, new building. Convenient to transportation; near lake; low rental; liberal concessions. Agent on premises Saturday and Sunday.
MARYLAND APTS., 2121-27 Ridge-av. Unusually attractive 4 and 5 room apts. with in-a-dor beds; gas free; large rooms; plenty of pantry space; convenient stores and trans. Reas. rental. Liberal concessions. Agent on premises every afternoon and Sunday.
THE FRANKLIN APTS., Jackson-av. and Central-st., 3 blocks west of Central-st. elevated station; 3 room kitchenette apts. with special built-in features; $70 and $75; 4 room apts., $85 and up. Agent on premises Saturday and Sunday.
THE SHERWOOD APTS., 824-30 Washington-st. 4 room apts. with in-a-door bed, and 5 rooms; convenient to stores and trans.; large closets; elegant location; apts. ready Sept. 1; low rental. Agent on premises every afternoon and Sunday.
BEVERLY CASTLE, 129 Kedzie-st. High grade 4 room apt.; 5 room apt. with 2 baths; in-a-dor beds; sun parlors; 1 block from lake; reasonable rental.
THE JUDSON, 1249 Judson-av. 6 room apt. and porch; near lake; beautiful residential district; low rental.
540 MICHIGAN-AV. 6 rooms and 2 baths; near lake and trans.; garage included in rental. $175.
1509 MAPLE-AV. 6 rooms, 1st apt.; sun parlor; convenient to stores and trans.; $100. Auto service to inspect apts.
New list of other apts. sent on request.
JOHN F. HAHN,
1619 Sherman-av., Evanston. Rog. Pk. 5116.

ONE LOOK
WILL CONVINCE YOU
THAT THESE BEAUTIFUL NEW 4-5-6 RM APTS. ON

WASHINGTON BLVD.
AT WESLEY-AV., OAK PK.

are the best value to be had for your money. Spacious rooms; IN-A-DOOR BEDS. Large sleeping rms. Showers. Attractive decorations and complete appointments.
AGENT ON PREMISES.
F. A. HILL & CO., INC.,
5636 W. Lake-st. Austin 0131. Euclid 133.
1107 South-blvd. Austin 6279. Euclid 5102.

OWN YOUR OWN APT.

in this beautiful new building, the garden spot of Evanston, shaded by fine old elms.
800 MICHIGAN-AV., CORNER KEDZIE.
4 rm. apt., regular rental $100. By joining established organization, $48 monthly. Also 5, 6, and 7 rms., 2 baths.
Best co-operative purchase North side.
LIBERAL TERMS.
New, modern building, open fireplaces, tiled shower baths, canvased walls in living and dining rooms, gas laundry dryers, outside icing, dressing rooms and showers in basement for bathers; one block from lake and park; 3½ blocks to L; 20 minutes to city, using Main-st. station N. W. R. R. Building phone Evanston 5798.
W. W. TARR & CO.
112 W. Adams. Randolph 5357.

THINK IT OVER

Rent a 5 room apartment and you pay out over $700 more than is necessary in 1 year.

COMPARE THE FIGURES.

To Renter.	To Apt. Owner.
1 year —$1,320	1 year —$ 615.92
5 years— 6,600	5 years—3,069.60

SAVING TO APT. OWNER,
$3,530.40.

Equity purchase price of above apt. is only $4,100. Your normal rent will purchase the equity in 6 years. Which will you do—continue to rent and buy for some one else, or buy for yourself? Get full details at 150 N. Austin-blvd. Phone Euclid 282.

WASHINGTON MANOR,
909-19 WASHINGTON-ST., EVANSTON.

4 and 5 rms., in new building; sun parlor. MURPHY IN-A-DOR BEDS ALL APTS. 18 min. transportation to loop; 2 blocks from C. & N. W. steam, N. W. L. surface line, school and shops. Unusually high type bldg.; all rooms large, light, and well appointed; court 90 ft. wide and beautifully landscaped; poss. Sept. 1; garages in bldg.
MARR & SHAY,
3550 Broadway. Wellington 0707.
Agent on premises.

"BLEECKER HALL,"

Northwest corner Sherman and Noyes. One 4 and a few 5 room apartments left in this new high grade bldg. Immediate possession. In-a-dor beds, sun parlors, fireplaces. All good size rooms. 1 blk. to L. Convenient to lake and university. See janitor at 809 Noyes, or call Rogers Park 1618.
LIEPOLD & HICKS,
Managers Real Estate Dept.,
GEORGE M. FORMAN & CO.,
1569 Howard-st. 105 W. Monroe-st.

3 AND 4 ROOM SUN PARLOR APTS., ONLY $75.

New, modern, steam heated bldg., s. e. corner Madison and Wisconsin-av.; finest residential district of Oak Park. A few more 3 and 4 rm. sun parlor apts. left; sun par.; Murphy in-a-door bed, side lights in din. rm.; Murphy ironing board, kitchen cabinet, and receivadors in kitchen; mirror doors and bath in bathrm.; all for $75; free rent, gas, elec. to October. Phillip M. Yavitz, 4817 W. Washington-blvd. Austin 2609.

BIG RENT REDUCTION AND LIBERAL CONCESSION

VERY ATTRACTIVE 4 AND 5 ROOM APTS. IN NEW BUILDING JUST COMPLETED AT THE NORTHWEST CORNER OF SHERIDAN-RD. AND SOUTH-BLVD., EVANSTON, ONE BLOCK FROM LAKE AND 30 MINUTE LOOP SERVICE. SEE AGENT OR JANITOR AT BUILDING.

THE BELLDREY
421 S. OAK PARK-AV.
JUST A FEW EXCLUSIVE KITCHENETTE APARTMENTS LEFT AT
$72.50 and $75.
COSTS NOTHING TO SEE THEM AND WELL WORTH YOUR WHILE. INQUIRE OF JANITOR ON PREMISES.

TO RENT—FURNISHED FLATS.

South Side.

TO RENT—4324 BERKELEY, 3-4 RM. FUR apts.; nr. lake; $18-$22 wk. Oak. 1733.

TO RENT — 4958 FORRESTVILLE, NICEly furn. 5 rm. flat, scr. pch. Oak. 2399.

TO RENT—PARK END APTS., NEW COR. Drexel-61st. Everything furn. Investigate.

TO RENT—1515 W. SIXTY-THIRD-ST., 6 rm. flat; stm. ht.; $65.

TO RENT—BEAUT. 3 ROOM FURN. APT., $82.50. See janitor, 3978 Ellis-av.

TO RENT—FURNISHED FLATS.

South Side.

LAKE SIDE TERRACE APTS
7425 SOUTH SHORE-DR.

fronting directly on the lake. Most beautifully appointed high class apts. in the South Shore district. Spacious living room, breakfast room; completely equipped kitchenette and bathrm.; handsomely furnished. Rent $125 month. Agent on premises. Immediate possession.
W. K. YOUNG & BRO.,
63d and Kimbark-av.

SOUTH SHORE.

Beautifully furnished 2 and 3 room apts. on S. W. cor. of 72d-st. and So. Shore-dr., overlooking the lake and So. Shore Country Club. Each apt. has a Murphy in-a-dor bed and all very completely furnished; possession Oct. 1. We have one 2 room and one 3 room left. Janitor will show.
JAMES G. BARSALOUX.
1501 E. 63d-st. Hyde Park 6010.

BOULEVARD APTS.,

42d-st. and Grand-blvd.
Handsomely and completely furnished 1, 2, 3, and 4 rms., in-a-dor beds; sun parlors and porches; rentals $50 to $100; bus trans. Agent on premises.
CARROLL, SCHENDORF & BOENICKE.
953 E. 47th-st. Kenwood 1610.

2, 3, AND 4 RMS.

Completely furnished. $50 to $100. By week or month. Blvd. location; 15 min. to loop. Open for insp.
810-18 HYDE PK.-BLVD. KEN. 0940.

TO RENT — 1535 E. 60TH-ST., MIDWAY 1624—Attr. furn. apts., 1, 2, 3 rooms with kitchenette, comp. equipped, hotel service; ideal location; close to Jack. pk. golf course and beach; 12 min. to loop by I. C., bus, L, surf.; special concession for 6 mos. leases.

JACKSON PARK PLAZA,

1540 E. 65th-pl., 2-3 rm. kit. apts., furn. compl.; hotel ser.; $75 up; nr. pk., I. C., L. Dorchester 6210.

KENWOOD APTS.

1 and 2 rm. furnished kitchenette apts. available now; trans. L and I. C. 6318 Kenwood-av. Phone Dorchester 7600.

St. Regis Apts.—4041 Ellis.

1 room kitchenette and bath; hotel service; completely furnished, including gas and light; 1 blk. L, I. C., bus. Oakland 2470.

TO RENT — COOL LAKE SHORE KITCH. apts.; fireproof; unusually attractive, clean, light and reas.; with or without hotel serv.; 1 blk. to lake and I. C. 4644 Lake Park.

10 NEW 2-3 RM. KIT. APTS.

5321 Cornell, most complete, elegantly furn.; best loc.; I. C. ex. surf., bus.

IRVING APARTMENTS.

4300 Drexel-blvd., mod. 2-3 rm. kit. apts. Fireprf.; 24 hr. hotel serv.; reas.; bus to dr.

TO RENT—6238 KIMBARK, 3 ROOMS, compl. furn.; silver, linen; newly decorated; priv. porch, bath, real kitchen; adults; 1st class and mod.; references. Office bell.

TO RENT—6062 STONY ISLAND, 4 RMS. and bath; 2 in-a-dor beds; 1 bedrm.; lease to May 1, 1925; I. C., L, surf., bus; refs. Call at 6030 Stony Island, 1st, for key.

WIL-JEN APTS.—NEW.

6543 Cottage Grove; all trans.; 2 rm. kit. apts., bath, shower, gas, elec., linen; $75 up.

TO RENT—5619 DORCHESTER-AV., 2, 4 rms., comp. furn., $75 and $80; 1, 2 rms., comp. furn., $60; maid serv. $5 mo. add. Ph. Mid. 3545.

TO RENT—BEAU. FURN. 2 AND 3 RM. complete apts., kitchenette, Murphy bed, French doors to breakfast rm., porch; $85 to $110. Agent, 4712 Woodlawn-av.

TO RENT—4140 DREXEL-BLVD., NICELY furn. 2 and 3 rm. kitchnt. apts. Oakland 1220.

TO RENT—ATTR. FURN. 3 RM. KITCH. apt.; piano, victrola; nr. Jack. Pk. and I. C.; $80. Dorch. 5690.

TO RENT—1-3 RM. MOD. APT., $5 TO $11. Kitchenette, ½ bl. Ken. L. Bus at dr. Comp. furn. 4022 Grand-blvd. Ph. Drx. 1377.

TO RENT—FOR SEPT., 6 ROOM APT.; ATtractive, light, near U. of C., I. C. and Jackson Park. Adults. Tel. Dorchester 1021.

TO RENT—CLEAN, WELL FURN. 4 RM. flat; sun par., best trans.; University-av., nr. U. of C. pk., lk.; $95; ref. 5652 Kenwood.

TO RENT—3 RM. LIGHT, CLEAN, COMP. furn. apt.; stm. ht., gd. tran. Ing. 7156 Vincennes, 3d, frt., or ph. Wentworth 0840.

TO RENT—4328 OAKENWALD, NR. LAKE, 2 to 6 rms., pri. baths, in-a-dor beds, slpg. pch.; I. C., bus. $10 to $18 wk. Atl. 0270.

TO RENT—SEE ME FIRST; 3 RMS., KITCHenette; new bldg., up to date; Gentiles; adults only. 642 E. 50th-pl. Drexel 5138.

DREXEL-BLVD., 4635, 2-B—TO RENT—2 rm. kitch. apt.; new. fur.; new bldg. Dorch. 8684.

TO RENT—1245 E. 46TH-ST., 1, 2, 3 RM. kit. apts.; comp. and newly furn.; $50-$70. See Apt. F or ph. Mid. 3545.

TO RENT—4537 DREXEL-BLVD., BEAUTIfully furn. 1-2 rm. apts. with kitchnt.; maid serv.; bus line; reas. rent. Drexel 4710.

TO RENT—6030 STONY ISLAND, 4 RMS., bath; I. C., L, surf. bus; lease; refs.

TO RENT—5220 INDIANA, IMM. POSS.; 4 rms.; nice furn.; $20-$22. Ken. 10237.

Nor. Side.

Walton Near the Drake,

FURNISHED 6 ROOM APT.
$225 MONTH.
BOWES REALTY COMPANY.
360 N. MICHIGAN-AV. DEARB. 8750.

TO RENT — IMMEDIATE POSS., COMP. furn. individual apt., living room with in-a-dor and dabed, dressing rm.; real kitchen with breakfast set; priv. bath; close to L and lake; laundry privilege. 5666 Ridge-av. Sunnyside 1179.

WAVELAND APARTMENTS.

3711 Broadway; 1-2, and 3 rm. kitchenette apts.; running water; eleg. furn.; ex. tran.; also slpg. rms. Wellington 5393.

EASTWOOD BEACH APTS.

811 Eastwood-av.; 1-2 r. furn. apts., spotlessly clean; conv. loc.; beau. roof garden; real home for per., des. tenants at surp. low cost.

THE BREWSTER.

1, 2 and 3 rm. suites, very reasonable; bus stops at door; 1 block to Lincoln Pk. 500 Diversey-pkwy. Lake View 0006.

Clarendon Shore Apts.

Opp. Clar. Bch.; 2, 3, 4 rm. fur., unfur., 2 b., lg. kit.; $80 up. 823 Galt-av. Ard. 1096.

GLENGYLE APT. HOTEL.

941 Glengyle-pl., overlooking lake; finely furnished 1, 2, and 3 room kitchenette apts. $80 per month and up. Sunnyside 4820.

KEN-MONT COURT.

Newly furn. 3 room apt.; overstuffed furn. Bedroom and in-a-door bed; light, gas, linen; reas.; Wilson L, bus. 4359 Kenmore.

RIVIERA APARTMENTS.

4845 MAGNOLIA. SUNNYSIDE 1449.
1-2-3 rm. apts. with kitch., linen, lt. and gas; low summer rates; nr. beaches, ex. tr.

NEWLY FURN. 1-2-3-4 RM.

kitch. apts. Mahog., overstuffed, in-a-dor beds. Linen, light, gas, phone. $65 up. 4836 Magnolia-av.

CAMBRIDGE APT. HOTEL.

Attractive 1, 2 and 3 rm. kitchenette apts. Maid service; 1 blk. Lincoln Pk. golf links. 530 Diversey-pkwy. $75-$180. L. V. 6401.

JUNIA-COURT APTS.

Cor. Irving Park-blvd. and Kenmore-av. block from Sheridan-rd. L station and bus; 2 and 3 rm. kitchenette apts., $65 to $82.50.

FRONTENAC APTS.

3, 4, 5, and 6 rms., completely furn. apts. 725 Irving Park-blvd. Lake View 7672.

FULLERTON-PKWY. APTS.

Mod. 3 rm. slp. por. and b., comp. furn.; accom. 2-4; conv. trans.; $90. 531 Fullerton.

TO RENT—A FEW VERY ATTRACTIVE furnished apartments and houses, south of Park. Winter season. J. L. Floyd, 35 N. Dearborn.

SWANVILLE APTS.

2 and 3 room furn.; lights, gas, linen. 707 Brompton-av., at 3550 Broadway.

TO RENT—5 RM. FURN. APT.; SUN PARlor, 2d apt.; piano; 1½ blks. to Jarvis L; exclusive Rogers Park. THE CLAXTON; $125 mo. 7450 Greenview-av. Rog. Pk. 0384.

TO RENT—2520 LELAND-AV., 2 AND 3 RM. apts., complete, priv. baths; overst. furn.; in-a-dor bed, linen, silver; Ravenswood L, Rockwell sta., ½ blk. Ravens. 4950.

TO RENT—UNTIL MAY 1, 5 LGE. LIGHT, beaut. furn. rms., 2d fl., stm. ht., near L, surf., bus, lake; adults only. Willcox, 1443 Rosemont-av. Sheld. 3202.

TO RENT—851 GALT-AV., LGT. ATT. 3 rm. kit., ri. bedrm.; blk. lake; $100. Lincoln 3030.

ROSLYN-PL., 454, 1ST—TO RENT—FURN. or unfurn. 3 rms., private porch and bath; real kit. 2500 blk. N.

TO RENT—BEAUT. FURN. APT., 4 RM.; Elm-st. E. of State; 5 rm. Surf-st., nr. bch. 2 r. kitnt., bth. and S. Buck. 2547. 529 Surf.

TO RENT—BEAUT. 3 RM. KITNT. APT., 2 beds, piano; all outside rms.; nr. lake, Howard L. $100, sublease. 7721 N. Hermitage.

TO RENT—BEAUTIFULLY FURNISHED 3 rm. apartment with sun parlor and in-a-dor beds; corner Beacon and Sunnyside-av.

TO RENT—4 RMS., FURNISHED, IN-A-DOR beds. 5030 Winthrop. Imm. poss. Rent $115. See janitor.

TO RENT — BEAUT. FURN. 3 ROOM AND kit. apt., 2 beds; near lake; equipped play room; with ref.; weekly. Buckingham 8855.

TO RENT—3 RMS., CONVENIENT TRANSportation; suitable for married couple; $60. Ravenswood 1863.

MAGNOLIA-AV., 4520—TO RENT—VERY att. 3 rm. newly furn. apt., pri. bath; shower; pch.; $90; Wilson "L."

TO RENT—1039 LA SALLE, NR. BCH.; new fur. rms.; comp. kit.; 2 beds; w. d.

TO RENT—420 DEMING-PL., ATTR. 2 RM. kit., sun par., near park; $90. Lin. 3030.

TO RENT—LGT. 1 RM. KITNETTE APT. new bldg.; walk. dist.; $80. 720 Cass-st.

TO RENT—NICELY FURN. 6 RM. APT. with lease. Call Lake View 3971.

GORDON-TER., 645—TO RENT—3 RM. FUR. apt., fac. lake. Buckingham 6613.

TO RENT—2-3 RM. APTS., FURN., S. P. overlkg. lake. 813 Sunnyside-av.; $75-$95.

TO RENT—3 RM. FURN. APT., 1 BLK. WIL. L and bus. $75. 4339 Clifton-av.

TO RENT — 3 RM. "W-I-N-S-T-E-R" APT. com.; cor. Winthrop and Foster. See jan.

TO RENT—$90, ATTRACTIVE 3 RM., NR. lake and bus. Sunnyside 8195.

TO RENT—2 RM. APT., PRIVATE BATH. 34 E. Division-st.

TO RENT—3 RM. APTS., MAID; ICE; phone; $25. 430 Diversey-pkwy. L. V. 8819.

TO RENT—NEWLY FURN. 1 AND 3 ROOM apts.; priv. bath. 236 E. Ontario.

TO RENT—FURNISHED FLATS.

North Side.

KRENN & DATO

EXCLUSIVE
NORTH SHORE APTS.

LAKE SHORE DRIVE—10 delightfully large rooms, 4 baths, overlooking lake and shore; handsomely furnished. Available Oct. 1	$1,000
EAST WALTON PLACE—10 spacious rooms, 4 baths, large library. Available now until January, 1925	800
EAST DELAWARE PLACE — 8 large rooms, 3 baths, sun parlor, located near lake; beautifully furnished. Available now	$550-600
LAKE SHORE DRIVE—7 large rooms, 3 baths, overlooking lake and shore, furnishings practically new. Oct. 1 occupancy	550
BRYN MAWR-AV.—10 rooms, 3 baths, extra shower, in beautifully arranged apartment; more like a home; furnished with taste; near lake and excellent transportation	550
SHERIDAN-ROAD—6 unusually large rooms, overlooking beautiful garden, 3 baths, a high class building, elevator and doorman service	425
ASTOR-ST.—7 large corner rooms, 2 baths and lavatory. Available December or January	325
EAST OAK-ST.—7 rooms, 3 baths; excellent location; near lake and Drake hotel	275
EAST WALTON-PLACE—5 rooms, 2 baths, in one of the most attractive buildings in Streeterville. Available Oct. 1	200
DEMING-PLACE, 400, Mrs. Luce—Apt. 7-G, 3 rooms and bath, large living room and chamber, attractively furnished	175
SHERIDAN-ROAD—One exquisite rm., wood paneled walls, bath, improvised kitchenette, corner apartment, beautifully furnished	160
CASS-ST.—4 rooms and bath, within walking distance of town; excellent transportation	160
EAST WALTON-PLACE—3 rooms and bath, improvised kitchenette, excellent location for business people. Available now	$125-165

We will furnish
A complete list upon application.

KRENN & DATO
Exclusive Agents for Mrs. Rockefeller-McCormick Properties.
ROCKEFELLER BLOCK.
936 N. Michigan-av.
Opposite Drake Hotel.
PHONE SUPERIOR 7046.

Substantial Reduction in Rent

SHERBURNE BEACH APTS.
ON THE LAKE SHORE.
PRIVATE BATHING BEACH.
4-5-6 room apts., elegantly furnished, oriental rugs and oil paintings; all outside light airy rooms, overlooking Lake Michigan and private park; maid service if desired; laundry facilities, servants' rooms. 6259 Sheridan-rd., cor. Rosemont, Granville L station or bus. Telephone Sheldrake 3700.

ANNOUNCEMENT
Bel-Pine Apts., Near Lake.

Just completed 8 more 1-2-3 rm. kitnts. Beautifully furnished; linen, gas, elec., maid service; $60 to $115; bus, surface.
456 Belmont-av.

S. W. CORNER
KENMORE-MONTROSE.

Three 3 rooms, kitchenette and sun porch; all rooms modern and spacious; reasonable rent. Mrs. Bond on premises, will show apts., or Roderick & Co., 105 N. Clark. Dearborn 8771.

ADDISON MANOR
620 ADDISON-ST.

3 room furnished apts., one block west of Sheridan-rd.; finest furnished apts. in city; full maid service; private laundries; near lake, car, bus, golf links; rental $100 and up.

THE SHELDRAKE

2 and 3 room newly furnished apts.; hotel service; with or without kitchenette.
$20 to $40 PER WEEK.
Attractive rooms with bath, $12 wk. up. Bus to door, exp. L and surf. convenient. 4518 Clarendon-av. Ph. Edgewater 8600.

ONE-HALF BLOCK DRAKE.

Business takes owner away until Dec. 1st. Most attractive 4 room apt. on the Gold Coast. Lower half of duplex; small garden in rear. Rooms just redecorated and exquisitely furn. Grand piano, Victrola, silver and linen. Phone Delaware 4650.

HAMPDEN APTS.

2716-18 Hampden-court, nr. Diversey.
FURNISHED 2 RM. KITCHENETTE APTS. Complete hotel service. Excellent trans.
PHONE LINCOLN 3774.

New Belland Apt. Hotel,

2256 Cleveland-av., corner Belden; most convenient location on N. S., nr. Lincoln pk. and lake; kitchenette apts., with or without service; very reasonable rent. See agent on premises or phone Diversey 5227.

WILSON APT. HOTEL,

S. W. COR. WILSON AND MALDEN.
2½ Blks. West Wilson L.
Kitchenette apts.; beaut. furn., complete with in-a-dor bed, private bath, recep. hall; linens, light, gas inc.; $75-$85 mo.; cor. apt. with sun parlor, $100 mo.; bus to door.

THE LINCOLN APTS.

Cozy 1 to 4 rm. kitcht. apts. at moderate rentals; $60-$125 mo., incl. complete service. Also a few single rms. at $35-$65 mo. Near lake, schools, churches, surf. line, L, N. W. R. R. 1648 Lunt-av. Rog. Pk. 0900.

HIGHLANDS APT. HOTEL.

1-4 rms., furn. for hskpg., $60-$150 mo., $16 wk., incl. light, gas, serv.; 2 blks. Jarvis L sta., in beautiful Rogers Pk., near beach; imm. poss. 7455 Greenview. Rog. Pk. 6100.

FERNWOOD APT. HOTEL.

2-3-4-5 RM. APTS.; EXCEL. FURN. POSSESSION NOW. 4048 SHERIDAN-RD.

TO RENT—852 LELAND-AV., 2 RM. COMP. furn. apt., $75. Poss. now. SHEPPLEY BROS. REALTY CO., 196 N. Clark-st. Dearborn 1416.

TO RENT—4 RM. EFFICIENCY, VERY DEsirable, comp. furn.; nr. trans.; 2 blocks Senn High school; available now. 5666 Ridge-av. Sunnyside 1179.

TO RENT—LGE., ATTR. 3 RMS. WITH SUN par. and porch; all outside; nr. park, lake; blk. bus, surf. 3633 Pine Grove-av.

Northwest Side.

TO RENT—1751 N. MEADE-AV., BEAUT. furn. 5 rm. flat; good trans.; gar.; imm. poss.; $100.

TO RENT—2 FURN. FL. 4 RMS., $45 MO.; 5 rms., $15 wk. 1826 N. Richmond, 1st.

West Side.

TO RENT—4435 JACKSON-BLVD., CLEAN, pretty 4 rms., priv. bath, completely furn.; porch, laundry, etc. Must be seen to be appreciated. Inquire 4437 Jackson-blvd., 2d.

TO RENT—1151 S. MOZART, 3 RM. FURN. apt., for light hskpg., nr. Douglas Pk. Ph. Kedzie 0802.

TO RENT—STRICTLY MOD. 4 RM. FURN. apt.; stm. ht.; ½ blk. Garfield pk.; very reas.; party leaving town. Nevada 9762.

TO RENT—$65; 4 RM. APT., FURN. COMP. inc., prv. por. Kedzie, nr. Monroe.

TO RENT—FURN. 4 RM. FLAT; NEWLY dec. 2900 Wilcox-st.

WANTED—TO RENT—FLATS.

WANTED — MOD. 5 RM. COMFORTABLE furn. apt.; Jan. or longer; fam. 3 adults; poss. not later Sept. 6, best refs.; give ph. number. Address Y K 356, Tribune.

WANTED—TO RENT — MODERN 7 OR 8 rm. apt., 3 baths, bet. 47th and 55th-sts., e. of Cottage Grove, from Sept. 15 to May 1. Address A A 219, Tribune.

WANTED—TO RENT—BY MARR. COUPLE employed, 2 or 3 rm. furn. apt., with private bath; near Garfield Park. Address G 337, Tribune.

WANTED—TO RENT—4 OR 5 ROOM FLAT or bungalow; sub. pref.; not over $45. Address H 334, Tribune.

WANTED—TO RENT—5 RM. APT., SOUTH Side, near good trans.; adults only; rent between $35 and $50. Address G 328, Tribune.

WANTED—TO RENT—3 RMS., STOVE HEAT or heated, mod., N. W. Side pref. State price and part. Address G 305, Tribune.

WANTED—TO RENT—1 ROOM KITCHENette, fur.; $75 to $80. Rogers Pk. or Howard. Address G 461, Tribune.

WANTED—TO RENT—4 OR 5 RMS., HTD., N. or N. W., not over $65. Call Junip. 3904.

TO RENT—STORES—DOWNTOWN.

TO RENT—STORE, CLOSE TO LOOP, 505 N. Dearborn-st., suit. for cigars, delicatessen, or small whlse. bus. Reas. rent. Call State 7402. ALBERT O'ROURKE, 77 W. Wash.-st.

TO RENT—644 S. CLARK; STM. HT. MOD. store and basement. Well. Jun. 2614.

TO RENT—216 W. MADISON, 12X45; NEXT to a Fannie May candy shop.

TO RENT—STORES—SOUTH.

VEGETABLE STORE.

One-half now occupied by meat market; modern 4 rm. flat in rear; 4 chain stores in block. 713 W. 47th-st. Wentworth 4323.

Cor. 63d and Cottage Grove.

742 E. 63d-st., large new store. WM. A. ROSAN, 1222 1st Nat. Bk. Bldg. Cent. 0876.

TO RENT—N. W. CORNER 73D AND HALsted, drug store location last 10 years; fine; low rent. Call State 5686.

TO RENT—NEW, MODERN STORES, 3310-3324 S. State-st. Inquire N. BOMSON, 3505 S. State-st.

TO RENT—STORE SUITABLE ANY BUSIness; Chicago's busiest corner; liberal lease. Apply Harry Feuer, 6312 Cottage Grove.

TO RENT—FRUIT, VEGETABLE SPACE IN meat market; good stand on So. Side. Englewood 5575.

TO RENT—STORE, SUIT. ANY KIND BUSIness. 3604 S. Halsted. Yards 6232.

TO RENT—STORE WITH BASE.; REAS. Lake Park-av. at 53d-st. Rich. Doug. 0300.

TO RENT—STORE IN ROSELAND, SUITable any business. Call Englewood 1670.

TO RENT—STORES—SOUTH.

STORES—OFFICES—APTS.
NEW BLDG.—S. W. COR.
71ST AND CONSTANCE-AV.

Center of South Shore

New terra cotta bldg., ready Oct. 1; stores from 12½ to 37½ ft. wide; 5 year graded leases to high class merchants only, at moderate rentals. Corner store, 25x55, for drugs; other stores 12½x55, for florist, confections, bakery, millinery, jeweler, or men's furnishings; large stores, 19x55, for dry goods, grocery staples, hardware. Agent on premises.
HEDBERG & BISTOR.
417 CONWAY BLDG. MAIN 2525.

HIGH GRADE STORES.

1246-48 E. 75th-st.	$100
1462 E. 67th-st.	175
N. W. cor. 71st-st. and St. Lawrence-av.	$75
N. E. cor. 79th-st. and Bennett-av., next to National Tea Company	$90-100

All high grade brand new buildings in good business locations; suitable for ladies' and merchant tailors, millinery, beauty and barber shops, hardware and shoe merchants, meat markets and grocery stores.
GLATT & PRICE,
6827 Stony Island-av. Dorchester 8800.

6820 STONY ISLAND-AV.

Large store, 32x105; excellent for sales room, dry goods, shoe, music or furniture store; will make attractive proposition to responsible tenant.
GLATT & PRICE.
6827 Stony Island-av. Dorchester 8800.

TO RENT—55TH AND CORNELL, A CHOICE single store for live merchant; exclusive, thickly populated East Shore district; $200 a month.
O'HERN-FREAR CO.
5303 Hyde Park-blvd. Hyde Park 7000.

TO RENT—STORES—NORTH.

TO RENT—1111-13 BELMONT-AV., 3 NEW stores, 125 ft. in depth; also 2d floor, 50x125.
Also 7114 N. Clark-st.
1105 Belmont, 2 story bldg., 1st floor, 25x125; reasonable terms, to right party.
BENJAMIN I. MORRIS.
30 N. Dearborn. Central 3370.

5218-24 N. ROBEY.

2 stores, new bldg., surface cars pass door, Winnemac Park ½ blk. Steam heat and water by owner. Suitable delicatessen, barber shop, etc. See owner on premises.

TO RENT—717 SHERIDAN-RD.; MODERN store in Panorama Theatre Bldg.; half block east of Broadway; suitable for high grade tailor, furrier or florist; $200. WM. H. MULHOLAND CO., 731 Sheridan-rd.

TO RENT—STORES, 1350 DEVON-AV.; good loc. for barber shop and beauty plr. or any other good line; right terms to resp. party. P. J. Toubus, 241 W. Van Buren-st. Dearborn 3368.

TO RENT—1228 WILSON-AV., CENTER OF business dist., in new Jenkins bldg., 20x45; light cement basement; steam ht., etc. See Owner, 4607 Magnolia [next door].

NEAR LOOP STORE.

Chicago-av. and Orleans, with refrig. mach., or for sale. Bldg. for sale. Ph. Linc. 6779.

TO RENT — 3812 N. CLARK-ST., STORE flat and large room in basement; steam heat; $100. H. C. MAURITZON, 1628 Irving Park-blvd.

TO RENT—STORE, 3949 N. ASHLAND-AV., transfer corner, 22x60; steam heat. H. C. MAURITZON, 1628 Irving Park-blvd.

TO RENT — STORE AND 6 RM. FLAT, northeast cor. Addison and Halsted-sts. 700 Irving Park-blvd. Lake View 6480.

TO RENT — 4860 SHERIDAN-RD., MODern store at a very reasonable rent. HARRISON & REIDY, 4641 Sheridan. Edge. 0472.

TO RENT—ONLY $75, EXCEL. TERRAcotta store; ht. w. ht. 2759 Lincoln, nr. Diversey. DIRKS, 2764 Lincoln-av.

TO RENT—SPLENDID STORE AND LIVING quarters, corner new bldg. 1401 Irving Park-blvd.

TO RENT—1203 WILSON-AV., NR. BROADway, 15 ft. str.; reas. rt.; imm. poss. E. B. Woolf & Co., Exc. Agt., 11 S. La Salle.

TO RENT—FINE, MODERN STORE, CHEAP. Adj. L sta. 1122 Granville-av.

TO RENT—L STA. CORNER, THORNDALE-Broadway. Owner. State 5686.

TO RENT—4708½ KENMORE, 16X49, $100. WALLER. Lake View 6480.

TO RENT—BASEMENT, 703 N. DEARBORN-av. $30. Call Main 1402.

TO RENT—4639 CLIFTON-AV.; STORE AND 5 rm. flat. Lake View 6480.

TO RENT—STORES—NORTHWEST.

TO RENT—IF YOU ARE NOT SATISFIED with your present location see me; I can let you have a store and will make it interesting for you. ELMER LOGELIN, 3628 Montrose-av. Irving 2676.

TO RENT—SPACE FOR MEAT MARKET OR veg. store in conn. with Royal Blue chain groc. Has been groc., meat, veg. mkt. 15 yrs. Reas. 3056 W. Montrose. Well. 8039.

TO RENT—1132 MILWAUKEE-AV., STORE in clothing district; good for any kind of business; also store, 757 Milwaukee-av. Humboldt 0433.

TO RENT—STORE; EXCELLENT PLACE for auto repair shop. Call Irving 4911.

TO RENT — 2115 N. WESTERN-AV., LG. store; Pol.-Am. neigh; $70; good any bus.

TO RENT—STORES—SUBURBAN.

Madison & Wisconsin Bldg.

Modern stores; newly constructed bldg., southeast corner Madison-st. and Wisconsin-av., Oak Park; large show windows; corner store, tile floor; facing Oak Park hospital. Ideal spot for drug store. Other stores suitable for florist, lingerie, variety, shoes, cigar store, and barber shop, or any other business. Being in the heart of the business district and thickly populated residential section of Oak Park. Ready Sept. Free rent to November. Rent $75 and up. Phillip M. Yavitz, 4817 Washington-blvd. Austin 2609.

TO RENT—OFFICES AND SHOPS.

Central.

OFFICE SPACE
MALLERS BUILDING,
S. E. Cor. Madison and Wabash.
5 S. WABASH.
Apply office of building,
Room 2001. Central 5473.

FURNISHED OFFICE SPACE WITH SERVICE.

New furnished private offices, overlooking lake; single desks, mail address, clerical service, stenography, phones, switchboard. 1209 Tower Bldg., 6 N. Michigan.

N. W. Cor. Cass and Huron,

46X100, 9,720 SQ. FT.
4 STY. AND BASE. $475 MO.
IMMEDIATE POSSESSION.
BOWES REALTY COMPANY,
360 N. MICHIGAN-AV. DEARB. 8750.

GT. NORTH. OFFICE BLDG.

20 W. JACKSON-BLVD.
DAYLIGHT OFFICES. BEST LOCATION. ATTRAC. PRICE TO DESIR. TENANT. 5,000 sq. ft.; will divide. Janitor service. Apply Room 208. Phone Harrison 3266.

160 E. SUPERIOR-ST.

MAIN FLOOR. FINE FOR SHOP AND LIVING QUARTERS. WILL PUT IN BATH AND DECORATE. LONG STRAIGHT LEASE. BOWES REALTY CO. Dearborn 8750.

TO RENT—ADJOINING SUITE OF 2 OFfices, 1 or both; La Salle-st. frontage; with use of reception rm., switchboard, phone service; moderate rental; convenient parking space for cars nearby. Address A N 298, Tribune.

CENTER OF LOOP.
Room 18x31. Ph. Franklin 5520.

TO RENT — ALL DAYLIGHT SPACE; IMmediate possession, in units of 350 sq. ft., 450 sq. ft., 500 sq. ft., at one-half loop prices. Apply ROWE & WHITMAN, Agents, 431 S. Dearborn. Harrison 1200.

308 N. MICHIGAN.

To Rent—Office, 400 sq. ft., main floor; immediate possession; concession until Oct. 1. Apply Room 125.

TO RENT — PORTLAND BLOCK, 35 N. Dearborn-st.; exceptionally light, airy offices for law or real estate; $55 per mo. and up. JOHN R. MAGILL & CO., Office of Bldg., Room 205. Central 7900.

TO RENT—NEWLY FURNISHED PRIV. OFFICES, MAIL, PHONE AND CLERICAL SERVICE, $5 A MO. AND UP. EDMOND OFFICE SERVICE, 8TH FLOOR, 30 E. JACKSON-BLVD.

TO RENT—NICELY FURNISHED PRIVATE office, switchboard, reception room service; rents reasonable. A. E. TUCK, Suite 1100, 109 N. Dearborn-st.

HARRIS TRUST BLDG.

Furn. desk space; also sm. priv. off. in well furn. suite; tel. services. Room 815.

TO RENT—BANK FLOOR OFFICES; IMMEdiate possession; fully furnished and equipped, including switchboard. Apply Room 201, 118 N. La Salle-st.

TO RENT—DESK SPACE OR PRIVATE OFfices, switchboard and other conveniences. See Mr. Johnson, Room 1114 Lytton Bldg., 14 E. Jackson.

TO RENT—160 N. WELLS-ST., SINGLE AND double offices; stm. ht.; elevator service; most reas. rent. See Janitor or ROBERT F. SHANKLIN & CO., 111 W. Washington-st.

TO RENT—CUNARD BLDG., 140 N. DEARborn-st.; very desirable office space; street frontage; in suites of 2 or 4 rooms. Apply Room 610.

TO RENT—DESIRABLE OFFICES.
JUDSON F. STONE, AGENT.
30 N. La Salle-st. Main 1776.

TO RENT—LOOP OFFICES, 400 SQ. FEET and up; good light; low rent. ALBERT H. WETTEN & CO., 231 S. La Salle. State 3300.

TO RENT—ROOMY, WELL FURN. OFFICE with service, rug, complete, for $40 mo., or share for $35. Rm. 800, 115 S. Dearborn.

TO RENT—DESK SPACE WITH STENOGRApher and telephone service. New Straus Building. Wabash 6756.

TO RENT—ATTRACTIVE LIGHT OFFICES Tacoma Bldg., La Salle and Madison-sts. UNIVERSITY OF CHICAGO. Franklin 3461.

TO RENT—LARGE PRIVATE OFFICE AT reduced rental, also desk space; full service. Rm. 320 Monroe Bldg.

TO RENT—LARGE LIGHT OFFICE WITH vault, 300 sq. ft., facy. La Salle-st. $50. R. 206, 209 S. La Salle-st. Wab. 8210.

TO RENT—LT., DESIR. OFFICE, BOYCE Bldg.; conv. park. space; pur. furn. opt. Room 832, 500 N. Dearborn.

TO RENT—HALF OF OFFICE OR DESK room in loop. 192 N. Clark-st., Rm. 312.

TO RENT—DES. OFFICE, DESK, FURN. 1530 Marquette Bldg. MR. JOHNSON.

TO RENT—OFFICES AND SHOPS.

Central.

Space for Tenants in Tribune Tower Is Limited

Only eleven floors (13 to 23) are being offered to tenants and many leases have already been made. Since Tribune Tower will be occupied in April, 1925, now is the time to assure yourself a place in this unique structure.

If your address is Tribune Tower, men of intelligence and culture throughout the entire world will need only to hear or read it to call up a vision of beauty, dignity and strength.

For booklet containing full information, floor plans, etc., Phone Central 0100, or address
HOLMES ONDERDONK,
Manager Tribune Tower,
1302 Union Trust Building,
7 S. Dearborn-st., Chicago.

HARTFORD BLDG.
DEARBORN AND MADISON,

AT THE VERY CENTER OF THE LOOP. Light, desirable offices with excellent service. Two suites and a single office now available for immediate occupancy.
OFFICE OF BUILDING,
Room 402. Central 0656.

A Few Very Desirable Offices in
WRIGLEY BUILDING.
Winston & Co., Agents,
Central 1232.

TO RENT—SUITES, 2 PRIVATE, 1 OUTER; sublet; attractive prices. 190 N. State. Inquire tenant. Rm. 622. Ph. Cent. 6995.

Outlying.

Modern Offices and Shops

Modern offices and shops; newly constructed, steam heated bldg., s. e. corner Madison-st. and Wisconsin-av., Oak Park, directly across from Oak Park hospital. An ideal spot for physicians, dentists, laboratory; double and single suites, $20 to $30; good sized shops, suitable for architect, photographer, employment bureau, business college. Ready Sept. Free rent to Oct. 15. Phillip M. Yavitz, 4817 Washington-blvd. Austin 2609.

New Modern Office Building.

Fireproof, on Lincoln-av., near Belmont, renting space for physicians, dentists, and other lines; located in the center of the great North Side shopping district; steam ht., hot water, gas, compressed air, janitor and elevator service; all furnished free; rentals as low as $35 per month. Your inspection invited. NATIONAL BOND & MORTGAGE, Trust Bldg., 3311 Lincoln-av., corn School-st.

REDUCE YOUR RENT.

Physicians and dentists, locate in thickly populated South Shore in new office bldg. at s. w. cor. 71st-st. and Constance-av.; 2 to 4 room suites with large reception at moderate rentals that save greatly over loop prices; also studio apts. for beauty parlor.
HEDBERG & BISTOR. Main 2525.

TO RENT—OFFICES, 3401-9 N. CLARK-st., great opportunity for lawyer, dentist, doctor, beauty parlor; reasonable.
1 LOFT
suitable for light manufacturing, billiard hall, chop suey, etc. Phone Dor 10490. Randolph 5049.

TO RENT—1222 WILSON-AV., 2 COR. OFfices, 2d flr., center bus. dist.; new; Jenkins Bldg.; new dec., h. c. water, clo. closets. See Owner, 4607 Magnolia [next door].

TO RENT—1967 MILWAUKEE-AV., VERY desirable modern office, 30 foot street frontage. Open for inspection. Apply Elger Realty Co., 140 N. Dearborn-st.

TO RENT—OFFICES, 17 N. CRAWFORD-av., nr. Madison-st.; fine loc. for doctor or dentist. Call early. Kedzie 8866.

TO RENT—STM. HTD. OFFICE; $20 MO. 3217 S. Kedzie-av. Prospect 8788.

TO RENT—FLOORS AND LOFTS.

TO RENT — DAYLT. FLR., 7,680 SQ. FT.; lt. 3 sides; mill spkld. bldg.; pass. and frt. elev.; imm. poss. $2,400 yr. J. J. HARRINGTON & CO. Central 2874.

TO RENT—FLOOR, 8,000 OR 16,000 FT.; light 4 sides; heat, elevator; 30c ft. Wm. Kaplan, 36 S. State-st. Central 4459.

TO RENT—MADISON AND WELLS, 3,000 to 10,000 sq. ft., cheap. Franklin 4691.

TO RENT—MFG. PROPERTY.

TO RENT—23,000 SQ. FT. ON SWITCH. Close to loop. Modern fireproof bldg. High ceilings. Heavy floor load. Imm. poss.
ALEX FRIEND & CO.
29 S. La Salle-st. Randolph 4916.

TO RENT—5,000 FT. AND UP, SPKLD., C. J. Switch; 1st fl. 25c; or will build. CENTRAL MFG. DISTRICT. Rand. 2235.

TO RENT—1 STORY FACTORY BUILDING, 50x125, Forest Park; heating plant; switch track facilities. Call Harr. 8187.

TO RENT—SM. MACHINE SHOP; FULLY equip.; rent $50 mo. Humboldt 2433.

TO RENT—2,500 SQ. FT., 1 STORY BLDG., st. ht. PARKER, 3830 N. Kilbourne.

TO RENT—BARGAIN, 50,000 SQ. FT. DAYlight, only 19c ft. Franklin 4860.

WANTED—TO RENT—MANUFACT'G.

WANTED—TO RENT—FACTORY, ABOUT 10,000 sq. ft.; good light; West or Northwest, with option, or space. Address A H 330, Tribune.

TO RENT—BUILDINGS.

TO RENT—GROCERS AND PRODUCE MEN: for sale or lease, southeast corner of Orleans and Erie-sts.
WINSTON & CO., AGTS.,
38 S. Dearborn-st. Central 4204.

TO RENT—BUILDING 26,000 FT.; LIGHT 3 sides; close in.
J. P. STRICKLAND & CO. HARR. 8774.

TO RENT—OTHER CITIES.

TO RENT—IN BENTON HARBOR, MICH., store, eighteen by sixty-six feet, on main street; latest modern front, formerly occupied by ladies' ready to wear; suitable for any line. W. G. Newland, owner, Benton Harbor, Mich.

JEWELRY, WATCHES, ETC.

PAWN TICKETS, DIAMONDS, OLD GOLD, silver, platinum, gold teeth bought for cash. Elgin-Walth. watches, $5 up. Jewelers' Exch., Rm. 902 Reliance Bldg., 32 N. State-st. Phone Dearborn 8905.

PAWN TICKETS, DIAMONDS, OLD GOLD, silver, platinum, gold teeth bought for cash. Elgin-Walth. watches, $5 up. Jewelers' Exch., Rm. 902 Reliance Bldg., 32 N. State-st. Ph. Dearborn 8905.

90% FULL VALUE PAID.
Spot cash for diamonds, pearls, platinum, gold, pawn tickets, watches, broken jewelry and gold crowns; quick action. 162 N. State-st., Rm. 1318, near Randolph-st.

50% MORE PAID FOR DIAMONDS AND pawn tickets, old gold, silver, platinum, broken jewelry, gold teeth and watches. Rm. 516 Reliance Bldg., 32 N. State-st.

I WILL PAY MORE FOR YOUR DIAMONDS, pearls, platinum, old gold, pawn tickets, watches and gold crowns; business confidential. 159 N. State-st., Room 1214.

PAWN TICKETS BOUGHT, ALSO OLD gold, silver, platinum, diamonds; best price. Business confidential. 2 S. Clark-st.

SAFES.

SAFES—
Moving to new location Aug. 27. To avoid moving expenses our entire stock fire and burglar proof safes at lowest prices ever known in Chicago.
HOWE SCALE CO., 1126 S. Wabash-st.

SAFES AND VAULT DOORS, ALL DESCRIPtions; best values; lowest prices. SABATH SAFE CO., 172 W. Lake-st.

LARGE STOCK SECOND HAND SAFES AND vault doors for sale; attract. bargs. Herring-Hall-Marvin Safe Co., 223-225 W. Lake.

FOR SALE—1 LARGE SAFE, 1 COMPLETE equipped jewelry safe, 1 medium and 1 small safe. Bargains. Spitzer's, 173 W. Lake.

ROOFING.

ROOF LEAKS—3 REPAIRED AND GUARanteed, $4; truck service all parts city; est. 34 yrs.; largest yard in Chicago. J. J. Dunne Roofing Co., 3411 Ogden-av. Lawndale 0114.

EXTRA HEAVY ROOFING PAPER AT $1.49 roll; red or green. 2810 Van Buren.

AUCTION SALES.

WILLIAMS, BARKER & SEVERN CO., 228-230 S. Wabash-av. General Auctioneers. Furniture, Carpets, General Household Goods. Telephone Harrison 3777.

ALBERT J. MENDELSSOHN, 1318 E. 47TH-st. Art and Household Goods Auctioneer. Phone Kenwood 8730.

BARTER AND EXCHANGE.

WHAT HAVE YOU FOR MY EQUITY IN 160 acres, So. Dakota farm, well located; $1,000 mtge. Address B N 12, Tribune.

TRADE MOTORCYCLE FOR RADIO, PHONOgraph, or what? 438 W. 79th-st.

BILLIARDS AND BOWLING.

NEW AND USED BILLIARD TABLES—Low Prices. Easy Terms. KEEFE & HAMMER CO., 17 N. Wabash-av.

STOCKS AND BONDS.

FOR SALE — 98 SHARES OF CAPITAL stock, Rand, McNally & Co., paying at present 10 per cent on par value of 100; make offer. WILLIAM DURHAM, 600 Byrne Bldg., Los Angeles, Cal.

TENTS, AWNINGS, ETC.

TENTS ALL SIZES FOR SALE OR RENT. Auto tents a specialty. Cots and stoves. KERN CO., 1007 Madison-st. Mon. 0341.

PRINTING, ENGRAVING, BINDING.

500 LETTERHEADS, ENVELOPES, CARDS, $2; quick service. HICK & CO., 150 N. Wabash.

RENT—OFFICES AND SHOPS.

Central.

Space for Tenants in Tribune Tower Is Limited

... floors [13 to 23] are offered to tenants and many ... have already been made. Since ... Tower will be occupied in ... 1925, now is the time to ... yourself a place in this unique ...

... address is Tribune Tower, ... of intelligence and culture ... throughout the entire world will need ... to hear or read it to call up ... of beauty, dignity and ...

... containing full information, floor ... Phone CEntral 0100, or address

HOLMES ONDERDONK,

Manager Tribune Tower,

1202 Union Trust Building,

Dearborn-st., Chicago.

HARTFORD BLDG.

DEARBORN AND MADISON,

THE VERY CENTER OF THE LOOP. ... desirable offices with excellent serv... suites and a single office now ... for immediate occupancy.

OFFICE OF BUILDING,

... Central 0656.

A Few Very Desirable Offices in WRIGLEY BUILDING.

... Johnston & Co., Agents, Central 1232.

...—SUITES, 2 PRIVATE, 1 OUTER; attractive prices. 190 N. State. ... Rm. 622. Ph. Cent. 6995.

Outlying.

Modern Offices and Shops.

... offices and shops; newly constructed heated bldg., s. e. corner Madison-... Wisconsin-av., Oak Park, directly ... from Oak Park hospital. An ideal ... physicians, dentists, laboratory, dou... suites, $20 to $30; good sized ... suitable for architect, photographer, ... bureau, business college. Ready ... rent to Oct. 15. Phillip M. ... 17 Washington-blvd. Austin 2609.

Modern Office Building.

... on Lincoln-av., near Belmont, space for physicians, dentists, and ...; located in the center of the great ... shopping district; steam ht., hot ... compressed air, janitor and ele... service; all furnished free; rentals as ... per month. Your inspection in... NATIONAL BOND & MORTGAGE ... 3311 Lincoln-av., corn School-st.

REDUCE YOUR RENT.

... and dentists, locate in thickly ... South Shore in new office bldg. at ... 71st-st. and Constance-av.; 2 to 4 ... with large reception at moderate ... save greatly over loop prices; ... apts. for beauty parlor. ... BERG & BISTOR. Main 2525.

...—OFFICES. 3401-9 N. CLARK. ... opportunity for lawyer, dentist, ... beauty parlor; reasonable.

1 LOFT

... for light manufacturing, billiard ... etc. Phone Dor 10496 ... 5049.

...—1222 WILSON-AV., 2 COR. OF... center bus. dist.; new: Jen... new dec., h. c. water, clo... Owner, 4607 Magnolia [next door].

...—1967 MILWAUKEE-AV., VERY ... modern office, 30 foot street ... Open for inspection. Apply ... Co., 140 N. Dearborn-st.

...—OFFICES, 17 N. CRAWFORD-... Madison-st.; fine loc. for doctor or ... Call early. Kedzie 8860.

...—STM. HTD. OFFICE; $20 MO. ... Kedzie-av. Prospect 8788.

RENT—FLOORS AND LOFTS.

...—DAYLT. FLR., 7,680 SQ. FT.; ... sides; mill spkld. bldg.; pass. and ... imm. poss. $2,400 yr. J. ... WINSTON & CO. Central 2874.

...—FLOOR, 8,000 OR 16,000 FT.; ... sides; heat, elevator; 30c ft. ... 36 S. State-st. Central 4459.

...—MADISON AND WELLS, 3,000 ... sq. ft.—cheap. Franklin 4691.

RENT—MFG. PROPERTY.

...—23,000 SQ. FT. ON SWITCH. ... loop. Modern fireproof bldg. High ... Heavy floor load. Imm. poss. ALEX FRIEND & CO., ... Salle-st. Randolph 4916.

...—5,000 FT. AND UP, SPKLD., ... switch; 1st fl., 25c; or will build. ... MFG. DISTRICT. Rand. 2235.

...—1 STORY FACTORY BUILDING, ... Forest Park; heating plant; switch ... facilities. Call Harr. 8197.

...—SM. MACHINE SHOP; FULLY ... rent $50 mo. Humboldt 2433.

...—2,500 SQ. FT., 1 STORY BLDG., PARKER, 3830 N. Kilbourne.

...—BARGAIN, 50,000 SQ. FT., DAY... ... 19c ft. Franklin 4860.

WANTED—TO RENT—MANUFACT'G.

...—TO RENT—FACTORY, ABOUT ... sq. ft.; good light; West or North... option, or space. Address A H ... Tribune.

TO RENT—BUILDINGS.

...—GROCERS AND PRODUCE MEN: ... or lease, southeast corner of Or... ...ts. WINSTON & CO., AGTS., ... Dearborn-st. Central 4204.

...—BUILDING 26,000 FT.; LIGHT ... close in. ... BRICKLAND & CO. HARR. 8774.

RENT—OTHER CITIES.

...—IN BENTON HARBOR, MICH. ... eighteen by sixty-six feet, on main ... modern front, formerly occu... ladies' ready to wear; suitable for ... W. G. Newland, owner, Benton ... Mich.

JEWELRY, WATCHES, ETC.

TICKETS, DIAMONDS, OLD GOLD, platinum, gold teeth bought for cash. ... watches, $5 up. Jewelers' Exch. Reliance Bldg., 32 N. State-st. ... Harborn 8905.

TICKETS, DIAMONDS, OLD GOLD, platinum, gold teeth bought for cash. ... watches, $5 up. Jewelers' Exch. Reliance Bldg., 32 N. State-st. Ph. ... 8905.

FULL VALUE PAID. ... for diamonds, pearls, platinums, ... tickets, watches, broken jewelry ... crowns; quick action. ... State-st., Rm. 1318, near Randolph-st.

MORE PAID FOR DIAMONDS AND ... tickets, old gold, silver, platinum, ... jewelry, gold teeth and watches. Rm. ... Reliance Bldg., 32 N. State-st.

PAY MORE FOR YOUR DIAMONDS, ... platinum, old gold, pawn tickets ... and gold crowns; business confiden... N. State-st., Room 1214.

TICKETS BOUGHT. ALSO OLD ... silver, platinum, diamonds; best price, confidential. 2 S. Clark-st.

SAFES.

... to new location Aug. 27. To avoid ... expenses our entire stock fire and ... proof safes at lowest prices ever ... Chicago. ... SCALE CO., 1126 S. Wabash-st.

... AND VAULT DOORS, ALL DESCRIP... ... values; lowest prices. ... SAFE CO., 172 W. Lake-st.

... STOCK SECOND HAND SAFES AND ... doors for sale; attract. bargs. Her... Marvin Safe Co., 223-225 W. Lake.

...—1 LARGE SAFE, 1 COMPLETE ... jewelry safe, 1 medium and 1 ... Bargains. Spitzer's, 173 W. Lake.

ROOFING.

LEAKS—3 REPAIRED AND GUAR... $4; truck service all parts city; ... largest yard in Chicago. J. J. ... Roofing Co. 3411 Ogden-av. Lawn...

HEAVY ROOFING PAPER AT $1.49 ... or green. 2810 Van Buren.

AUCTION SALES.

... BARKER & SEVERN CO., 628-... Wabash-av., General Auctioneers. ... Carpets, General Household Goods. ... Harrison 3777.

... MENDELSSOHN, 1318 E. 47TH-... and Household Goods Auctioneer. ... Kenwood 6730.

BARTER AND EXCHANGE.

... HAVE YOU FOR MY EQUITY IN ... So. Dakota farm, well located; ... Address B N 12, Tribune.

... MOTORCYCLE FOR RADIO, PHONO... ... what? 438 W. 79th-st.

BILLIARDS AND BOWLING.

... USED BILLIARD TABLES— ... Easy Terms. ... HAMMER CO. 17 N. Wabash-av.

STOCKS AND BONDS

...E — 98 SHARES OF CAPITAL ... Rand, McNally & Co., paying ... per cent on par value of 100 ... WILLIAM DURHAM, 600 ... Los Angeles, Cal.

TENTS, AWNINGS, ETC.

... SIZES FOR SALE OR ... a specialty. Cots and stoves ... 1007 Madison-st. Mon. 0330.

PRINTING, ENGRAVING, BINDING.

LETTERHEADS, ENVELOPES, CARDS, ... service. HICK & CO., 150 N. Wells.

REAL ESTATE FOR SALE.

CENTRAL.

NORTHWEST CORNER OF Federal and 29th-st., next to New York Central railroad tracks, 405 feet by 100 feet—$2.25 per foot. Old improvements bring over $6,000 per year.

This is positively greatest opportunity in real estate market today. Address Y N 217, Tribune.

Buy Now—Cheapest Vacant Near New Furniture Mart.

160X218 FT. ON OHIO-ST. NR. LAKE SHORE-DR., FRONTING 2 STREETS. 21,800 SQ. FT.

Price $6 Sq. Ft., or $130,800.

HEDBERG & BISTOR,

EXCLUSIVE AGENTS.

417 CONWAY BLDG. MAIN 2525.

FOR SALE—

S. E. COR. RUSH AND WALTON.

670 RUSH-ST.

644 CASS-ST.

150 E. ONTARIO-ST.

160 E. SUPERIOR-ST.

205 E. SUPERIOR-ST.

BOWES REALTY CO., Excl. Agts. 360 N. MICHIGAN-AV. DRBN. 8750.

FOR SALE — N. MICHIGAN-BLVD. WHY buy outlying property when you can obtain a fee here improved with an attractive bldg. on the same basis; at least $50,000 cash; part trade considered. Address T G 94, Tribune.

S. W. Cor. Rush & Ontario.

VERY SPECIAL PRICE.

BOWES REALTY COMPANY,

360 N. MICHIGAN-AV. DRBN. 8750.

FOR SALE—PREFERRED PROPERTIES ON the North Side. PRUSSING & CO., 160 N. La Salle-st. State 7196.

FOR SALE—EXCEPTIONAL PROPERTIES in North Michigan-av. district. EARLE A. SHELTON, 637 N. Michigan. Sup. 4372.

APARTMENTS—SOUTH SIDE.

STEEL CONSTRUCTION.

Quality built new 2 apt. in new Beverly district; lot 37½x125; steel construction; octagonal sun pars., glazed and scr. sleeping porches, birch trim, Arco boiler, steam ht.; 2 car garage; moderate price; easy terms; handy to R. I., surface, stores, churches, and schools; home and investment; might trade for clear. Owner, Beverly 4658.

Owner there Mon., 2 to 5.

9131 LOOMIS. 9036 BISHOP.

BEAUTIFUL 2 APARTMENT

New 5-5 room; sleeping porches; bookcases, buffets, outside icing, gas ranges and stair carpet; 1 apt. rented for $85; no street assts.; lot 33 1-3x160; easy terms; price is only $14,500.

BLOUNT BROS. & HART,

Vincennes 7000. 7461 Vincennes-av.

KENWOOD 6 APT.

Forrestville-av., nr. 47th-st.; Pr. brick; all 6 rms.; tile and marble ent.; tile bath; mdn. and well financed; $7,000 cash will handle.

4951-3 Forrestville; Pr. Brk. front; open porches; 5-6 rms.; right up to the minute; $8,000 cash will handle this; these are high class bldgs. and priced to sell. HOBBS & GRUBB, Inc. [C. A. Grubb].

A RARE FIND.

DANDY BRICK 12 FLAT FOR $19,000. 7028-30 S. Chicago-av.; 6-5 rms., 6-4 rms.; good repair; new roof; only $5,000 needed; stove heated; couldn't duplicate bldg. alone for twice price asked. Inquire Rounan, owner, 3d flr. [Colburn] TAKKEN, 6948 Stony Island-av. Midway 2177.

SOUTH SHORE 6 APT.

RENT $10,368; PRICE $61,000. 6 rms; 2 baths, sun parl., liv. and din. rms. in front; 4 garages; 1st mtg. $30,000, 5 yrs.; cash $15,000, bal 2nd mtg. to be taken back. MR. NUTTALL.

CARROLL, SCHENDORF & BORNICKE, 2104 E. 71st-st. Fairfax 6410.

FOR SALE — WOODLAWN 2 FLAT, RIGHT in the middle of Woodlawn; brick, 5-6 rms., 2 car garage, stm., elec. and hardwood, tile vestibule and bath; best buy on South Side; price $12,500; cash $3,500, bal. $50 mo. and int.

R. C. RUSSELL & CO.,

1346 E. 63d-st. Hyde Park 2976.

3 APT. AT THE OLD PRICE.

Park frontage, 6 rms., sun parlor, sleeping porches; tile baths and kitchens; unusual home features; 2 car garage. Rent $4,500. Mtg. $15,000. Price $29,000.

HUMPHREY & GRUBB,

907 E. 47th-st. Kenwood 9800.

FOR SALE—2 FLAT BRICK, 6-7 RMS., 6920 Perry-av.; 5 min. to Rock Isl. sta., nr. Normal school and Parker High; stm. ht., oak tr. Glazed scrnd. rear pchs.; 2 car gar.; lot 175 ft. deep. $13,000; terms. Imm. poss. 1 flat.

ROBERT E. BARBEE

6910 Wentworth-av. Wentworth 9391.

OWNER NEEDS CASH.

Will sell beautiful 3 apt., 3 car gar., 32½ ft. lot, very high grade in every respect. Must have $10,000 cash. Located in Avalon Highland, nr. I. C. and Cottage Grove. If you mean business call Fairfax 2741 for appointment.

4 FLAT, $6,000 CASH.

6 mos. old. Rtd. $3,400; compress. brk. bldg., stm. ht., in-a-dor beds, all improv. in and paid for; Southwest cor. 76th-st. and Rhodes-av. J. W. Turner, 115 E. 75th-st. Stewart 4966.

7412 STEWART-AV.

High grade modern 2 apart., 6-7 rooms, 2 in base. for office; 50 foot lot; furnaces; nr. Rock Island and street cars; in fine neighborhood; possession both flats; easy terms. Blackford & Kussman, 69th. E. of Halsted.

$1,000 CASH AND 2D MTGE.

... buys new 5-5 rm. sun par. bldg., stm. ht., lge. lot; pd. loc.; Rock Island and surface trans. Pr. $15,500; terms. E. W. POLLARD & CO., 7624 Cottage Grove-av. Vincennes 9500.

FOR SALE—COMPLETELY FURNISHED CO-operative apartment, 5 large rooms, sun parlor and private sleeping porch, in 36 apartment building near Midway and Jackson Park, $15,000; $12,000 cash, balance payable $50 per month average. Address X P 259, Tribune.

CO-OPERATIVE APTS.

Own your own home in one of Woodlawn's choicest apt. bldgs., 24 4 and 5 room apts., at s. e. corner Kimbark-av. and 62d-st.; price reasonable; terms easy. BYRON M. HOPKINS & SONS, 1402 E. 63d.

FOR SALE—WOODLAWN 2 FLAT, RIGHT in the middle of Woodlawn; brk., 5-6 rms., 2 car garage, stm., elec. and hardwd.; tile vestibule and bath; best buy on S. Side; pr. $12,500; cash $3,500, bal. $50 mo. and int.

R. C. RUSSELL & CO.,

1346 E. 63d-st. Hyde Park 2976.

Widow's Loss Your Gain.

BEAUTIFUL CHATHAM FIELDS.

Immediate sale at cost. No agt. New 2 flat, 5 and 5, gl. slp. pch., 2 flats rented or possession of 1. 8036 Champlain-av.

3 APT. BARGAIN.

BEAU. HOME—WONDERFUL INVEST. 6 lge. rms. and sun parlor; wall safe; cedar lined linen closet; exc. loc.; income $4,500; cash req. $10,000. Vincennes 2828.

SOUTH SHORE 3 FLAT.

7840 Phillips-av.; 5 rooms, sun parlors, glazed porches, 3 car garage; rental $3,660; owner first floor. Drexel 2311.

FOR SALE—$1,500 CUT ON ENGLEFIELD 2 flat; 5-5 rms.; sleep. pch.; $5,000 cash buys equity.

BRIGGS & FARREN,

1154 W. 79th-st., Realtors. Triangle 0600.

FOR SALE—CORNER BLDG., 12 FLAT, SUN parlors, 7 yrs. old; rental $6,000 per annum; price $47,500; $18,000 cash. Call at office for full particulars. R. M. O'BRIEN & CO., 3457 Indiana. Douglas 1588.

FOR SALE—FOUR FLAT BUILDING; N. E. cor. 78th-st. and Evans-av.; sun parlors; will consider vacant lot in trade or $12,000 cash. GLATT & PRICE, 6827 Stony Island-av. Dorchester 8800.

NEW TWO FLATS.

Well built, nicely dec.; 5-5, 5-6 rms. See these; compare the price. Owner. Fair. 3550.

FOR SALE—BEAUTIFUL 3 FLAT, COMpleted by Oct. 1; everything up to date; 3 car garage; drive from front; owner in building every day. 8306 Elizabeth-st.

FOR SALE—28 SMALL APTS. IN WOODlawn; price $65,000; 4½ times rental. [Watson] ROBERT T. GEAR & CO., 617 E. 63d-st. Fairfax 4400.

FOR SALE—TO COLORED, 2 FLAT BR., 6 and 7 rms., stove ht., elec. lt. Rent $1,200 yr. Price $8,500, with $1,250 cash. LINCOLN STATE BANK. MR. SHEA. Vic. 4500.

FOR SALE—$165,000; RENT, $31,500; choice 30 apt. bldg., near Midway, I. C. ... bus and Univ. C. P. PARKER, 1354 E. 55th-st. Ph. Hyde Park 3120.

FOR SALE—SOUTH SHORE, BEAUTIFUL new 2 flat; 5-6 rooms; 7750 Chappel-av.; large lot; fireplaces; paneled d. r.; near new Catholic church and school. Hyde Pk. 5191.

FOR SALE—SUN PARL. 6 FLAT, LARGE rooms; Kewanee boiler; 6 gar.; 60 ft. lot; new, sleeping por.; no agts. Address ... Tribune.

FOR SALE—LRG. 4 FLAT BRK., N. W. COR. 58th and S. Morgan-st., 2 mos. old; look it over. Owner lives on prem.; $10,000 down, bal. like rent. Norm. 5257, builder.

FOR SALE—7150 EBERHART-AV., BRAND new 2 flat bldg., 5 and 5, mod., up to date; barg. for quick sale. Owner at 27 E. 18th-st. Ph. Calumet 1204.

FOR SALE—2 FLAT, 5 YEARS OLD, 5 AND 6, sun pars., slpg. pch.; 2 car gar. 7527 Champlain-av. An unusual barg. Terms. Peeble & Harmon, 610 E. 75th. Stew. 7402.

FOR SALE—3 FLT. BRK.; LAKE PK.-AV., nr. 29th; 6 rms. each; stm. ht.; only $16,... E. G. PAULING & CO., 5 N. La Salle.

FOR SALE—TO COLORED, 3 FLT., NEAR 51st ...; price $35,000; cash $6,500; act quick. J. J. DEVINE & CO., 834 E. 47th.

FOR SALE OR EXCHANGE—NEW 6 APARTment and 5 garages. 1508-10 E. 73d-st.; $47,500. Owner. Fairfax 4848.

FOR SALE—1423 W. 62D; MOD. 2 STORY brk., h. w. ht. $2,000 dn. Rents pay bal. Prospect 5570.

FOR SALE—NEW 2 FLAT, 6-6 AND BREAKfast room. Owner. 7944 Hermitage.

FOR SALE—NEW 3 FLAT, 3300 ... Owner in building every day.

FOR SALE—COLORED: 436 E. 45TH ... $6,000 down; rents pay bal.

APARTMENTS—SOUTH SIDE.

TODAY'S BEST BARGAINS.

Woodlawn 6 flat, 4-5s, 2-6s, brick, bay front, marble entrance; nr. park and transp.; 67th and Stony Island; pr. $34,000; cash $10,000.

PARKSIDE 2 FLAT.

Sun parl., sun porches, 5 and 6 rms., replaces, bookcases, steam ht.; a real bldg. for $16,500, cash $5,000; nr. 71st and Stony Island.

AUBURN PARK 12 FLAT.

2-5s and 10-4s, mod., cor. bldg., 75 ft. lot in good cond.; rents low at $10,000; pr. $82,500; cash $18,000; nr. 77th and Halsted-st.

SOUTH SHORE 30 APT.

New cor. bldg., all rented at $24,600; pr. $165,000; cash $40,000; nr. 71st and South Shore-dr. This bldg. is something different; will be shown by appt. only; no brokers. Phone Geo. Hunt, Dorchester 5378.

ACT QUICKLY.

New 3 flat, brick, east of Stony Island-av., 6 rms., octagon sun parlor, fireplaces and bookcases, steam heat; rental $120 per flat; 3 car brick garage; a bargain at $30,500, $10,000 cash; must be seen to be appreciated.

New 3 flat brick in Chatham Fields; 5 rooms, sun parlor, glazed and screened slpg. porches, steam heat; rental $100 per flat; 3 car brick garage; a bargain at $28,500; $7,000 cash.

ELMER G. OLSON,

75th and Stony Island. Hyde Park 1170.

NEW 2 FLAT BRICK, ONLY $15,500.

5 and 5 rms.; steam heat; mahogany trim; built-in bath tub, tile bath; steel constructed; rear porch enclosed on 1 side; oak doors; beautiful electric fixtures. This is an up to date 2 flat, and cheap at this price; only $5,000 cash necessary.

ELMER JORDAN & CO.,

Pros. 8700 Realtors. 2419 W. 63d-st.

2 FLATS—RARE BARGAINS.

Corner and 2 adjoining; lot 33 1-3 x 125; 5 and 5; oct. front; large rooms; sleeping porches; stm. ht.; birch trim; base plugs; fireplaces; bkcases.; kit. cabinets; stair carpets; gas logs; refrig.; ranges; laundry stoves; walks and fences; complete for October 1st. Well financed. Small cash payment. R. I. sta. 2 blks. Priced for immed. sale. Owner on prem., N. E. cor. 91st and Loomis. Beverly 3634.

A REAL BUY.

New 2 flat brick, 5-5 rms., sun parlors, glazed in porch; nr. I. C.; only $3,000 down, balance same as rent. Call Dorchester 8263.

APARTMENTS—S. W. SIDE.

YOUR OPPORTUNITY

to buy a high class new 2 flat brick; priced $1,000 below actual value; 6-6 beau. rms., sun parl.; everything up to the minute; reasonable cash down paymt., bal. like rent; must be seen to be appreciated. 6406-10 S. Whipple-st., 6217 S. Whipple, and 6340 S. Francisco-av. Open for inspection from 9 a. m. to 6 p. m. Ph. Republic 1932.

$1,000 CASH,

balance same as rent, buys 2 flat frame; elec., gas; bldg. A1 condition; 3606 S. Rockwell-st., owner, or cal R. B. FLYNN, 2508 W. 63d. Republic 2700.

APARTMENTS—NORTH SIDE.

Diversey-pkwy. Corner.

6 apts., 3 stores, large service station; annual rental $10,000, with graduated leases; mtg. $42,000; located east of L in the center of great activity; for a quick sale will make very attractive price; might consider small amount of trade. Lino Bros., 641 Diversey-pkwy. Bittersweet 1021.

18 FLAT, EDGEWATER,

on fine corner, close to transportation; 12-5s, 6-4s; nets 20% on investment. CAN YOU DO BETTER AT A BANK?

Call Sheldrake 9041.

NOW WILL YOU BUY?

N. E. cor. Glenwood and Carmen; 15 flats, 4-5 rms.; all rented; 1st mtg., $55,000.00, 6¼%, six years. I mean business; bring your check book. See my agent, Mr. Kern, at 1520 Devon-av. Sheldrake 9690.

FOR SALE—3 APT., STOVE HEAT, REMODeled $16,500

3 apt., new, 5 rms., s. p., garages $31,000

3 apt., 5 rms., s. p., 2 blks. to park .. $35,000

3 apt., 6 rms., 2 baths, s. p. $42,000

3 apt., 7 rms., 2 baths, s. p., garages $36,000

Theo. R. Christian & Sons, 2707 N. Clark-st.

FOR SALE—BARGAIN: 1915 WELLINGTON-av.; 3 flat frame on concrete; gas, bath, elec.; large slpg. porch; 3 car gar.; fine basement; ½ blk. from Hamlin park and children's playground; rent $118; can increase; terms. Owner 2d flat. Wellington 8142.

FOR SALE—NEW MODERN SUN PARLOR 2 flat; 5 rms., sun parlor; sleeping pch. to each apt.; well constructed bldg.; a fine new dist. nr. Edgewater Golf club. Owner will sacrifice. Price $16,500. Only $2,500 cash needed. Rogers Park 9737.

FOR SALE—N. DEARBORN-PKWY., MOST desirable three apt. bldg. in entire district; 6 rms., 2 baths ea.; strictl ymodern; $15,000 cash req.

CROWE BROS. & CO.,

754 N. Dearborn-st. Superior 1872.

FOR SALE—BY OWNER, AT 4507 NO. Campbell-av., new 6 rm. 3 flat bldg. and 2 car garage in Ravenswood Gardens; good trans.; 2 blks. to L sta.; Kewanee boiler and all up to date. Phone Juniper 6004.

FOR SALE—BARGAIN HUNTERS, MAKE my loss your gain; moving away so must sell new bldg.; 9 rms.; 6 rms. and kitch. bath apt. in base.; 2 car htd. gar.; no reas. offer refused. Owner Sta. 3371. R. F. 0992.

At Sher.-rd. Opp. Yacht Har.

New, exceptionally high class apts., 4-5-6-7 rms., 2 and 3 baths; 7 gar.; $75,000 cash; rents $70,000. Owner. Rm. 1010, 8 S. Dear.

FOR SALE — 2 APT., CHASE-AV., E. OF Ridge; 5-6 rms., slpg. porches, excel. condition, newly decorated; garage; lot 32½x150; im. poss. one apt. Ph. owner, MR. RYBERG, Rogers Park 9288.

Owner Selling New 3 Apt.

Just completed; all 5 rms., very modern; Kewanee boiler. 6534 N. Rockwell. For appt. call Ardmore 3964.

FOR SALE — ROGERS PARK COR. BLDG. 4 and 5 rms.; rental $15,680; a real bargain at $90,000. Owners leaving town; must sell. PUSHECK & CO., 1336 Morse-av. Rogers Park 0217.

BY OWNER.

3 flat, brick, 5-6 rms.; garage; nr. Webster L, surf.; $17,000; ½ cash. Ph. Diversey 8248.

FOR SALE — EXTRAORDINARY NEW 2 flat bldgs., 6531-33-49 N. Campbell; 5 rms., slpg. pch.; see to appreciate; reas. terms. Owner, HENRY F. KNIPP. Edgewater 1060.

FOR SALE—2 FLAT BRICK, 6-6 RMS.; steel construction; h. w. ht.; 2 car garage, slp. pch. and brkfst. pch.; lot 33x125. Owner. 6208 N. Artesian.

FOR SALE—BEAU. ROGERS PK. 2 FLAT, sun par., slpg. porches; h. w. heat; 2 car garage; lot 50x125; $19,000; terms. 7319 N. Pingree or Belmont 5044.

FOR SALE—LOOK AT 1731 CATALPA-ST. Don't bother tenant; 3 apt. brick; 2 yr. old; 37½ ft. lot; 3 car brk. gar. Pr. $32,000. Poss. 1st apt. if sold at once. Ardmore 0998.

FOR SALE—SACRIFICE, ELEGANT WALlen-av., Rogers Park, 2 apt. brk., 5-5; sun par., sl. pch.; 2 car gar.; $15,750; cash $2,500; no agts. WOLL, 1830 Pratt-av.

FOR SALE—COR. 15 FLAT; LOT 60X155; 2-4-5 rms.; all sun prlrs.; very lg. rms.; excel. transp.; rental $14,040; mtg. $50,000. Price right. Address Y N 92, Tribune.

FOR SALE—1055 SHER.-RD., E. END OF Devon-av.; own your apt. co-op.; a bargain; going so, or will rent 2 yr. lease. CARTER. Owner. Shel. 3792.

FOR SALE—3 APT. BRK., MODER...; 5-6 rms.; 2 car garage; 30 ft. lot; land surface; price $21,000. HAMRICK. Diversey 8101.

FOR SALE—BEST MOD. 3 APT., 6 RMS.; s. p., slp. p. Price $30,000. Address G 566, Tribune.

FOR SALE—A REAL BARG.; NEW 6 APT.; 5 r., sun p., sl. p.; $52,000; rent $7,860. PAUL E. HARTUNG & CO., 1122 Granville.

FOR SALE—EDGE. 6 APT. COR. 3-5S, 3-4S; must be sold at once; cash $12,000. Inquire 4551 N. Rober. Sunnyside 4121.

FOR SALE—$17,500; SUN PAR., 5-5 RMS.; 3 car gar.; e. of Clark; nr. high s.; terms. Nick M. Ellis, 5312 N. Clark. Sunny. 6905.

FOR SALE—NEW COR. 9 APT., EDGE.; ... 6-4s; oct. sun par. Pr. $61,500. NEUHAUS, 1124 Thorndale. Ard. 2737.

FOR SALE—6 APT., 5 RMS., SUN PAR.; near Loyola L; pr. $48,500; cash $12,000. ROY E. KNAUER & CO., 6168 Broadway.

FOR SALE—3 APT., 5 ROOMS, S. P., NEAR N. W. L. Price $27,000; $10,000 cash. R. A. CONNEL, 1145 Devon-av. Shel. 3036.

FOR SALE—2 FLAT BRICK, 5 AND 6 RMS. Apply 2d floor. 4930 N. Leavitt-st.

APARTMENTS—N. W. SIDE.

OWNER MUST SELL

new 2 flat brick; large light rooms; sun porches, sleeping porch; fireplaces; large closets; excellent location; all improvements in; $4,000 cash will handle. Call at 1749 N. Mason-av., or ph. Columbus 6207 or Dearborn 7556.

2 NEW 2 FLATS.

4 rms. up and 5 down; all mod.; street paved; $2,500 cash, bal. monthly. 6442-6446 Raven-st., 5 blks. Milwaukee-av. car line, 4 blks. N. W. station Norwood Park. Owner on premises Sunday and Monday.

FOR SALE—S. E. COR. WHIPPLE AND Sunnyside, 19 flats, 4s-5s, sun parlors, shower baths, 1½ yrs. old; will trade for smaller improved or second mtge. papers. Act quick. Apply Koslov & Abelman, 3159 W. Roosevelt-rd., Rm. 325. Phone Crawford 2064. Will co-operate with brokers.

Choice 2 Flat by Owner.

3655 N. Irving-av., only $5,000 cash required; h. w. ht., 5 and 5 rms.; sun par. and lg. sleepg. porch; lg. lot; good transp. Open for insp.

FOR SALE—AT BARGAIN, 2 STY. BRICK, 5 and 6 room flat, 3634 N. Sacramento; furnace heat; price $14,500; small cash payment. Owner 1st flat; no agents.

FOR SALE—ALBANY PK., 2 FLAT BRICK, nr. L, 5-5 and sun par., stm., wide lot, 3 car gar.; st. and alley paved, paid; $14,500, worth $16,000; need $5,000. Key. 3194.

FOR SALE — REAL BARGAIN, 2 FLAT brick, h. w. heat, 5-6 rms., nr. L, st. cars; lot 30x125; owner going to Calif.; act quick; $13,750; need $5,000. Irving 4059.

FOR SALE—IN IRVING PK., COR. 4 FLAT, ... 5 rms. ... Sheldrake 6190.

FOR SALE—6 STORY BRICK ... 3306 NO. Spaulding-av. Albany 6643.

APARTMENTS—N. W. SIDE.

2 FLAT BARGAINS.

New bldgs., 5-5 rms., 2 h. w. heating plants, oak and walnut trim; lots 30x125; buffets, bookcases, shower baths, full apron bath tubs, oversize sinks, sleeping porches, street payed and paid; located near North-av. and Crawford; price only $15,000, easy terms.

JOHN S. CLARK, Owner.

4259 W. North-av. Albany 2044.

FOR SALE—ALBANY PARK CORNER, 9-4 rooms, all rented, brand new; near L station; built-in tubs, in-a-door beds, apron sinks, shower baths, steam heat; income $8,760; price $62,000. See owner, 2451 Lawrence-av.

APARTMENTS—WEST SIDE.

FOR SALE—BIGGEST BARG.; ONLY $11,-850; elec. 2 flat brk., nr. Metropol. L, e. of Kedzie-av.; fine blk. Ph. Austin 7846.

FOR SALE—MUST SACRIFICE IN 10 DAYS, 3 flat, steam heated bldg.; Garfield Park dist. Address A A 70, Tribune.

BUSINESS PROPERTY—SOUTH.

Attention, Speculators.

Excellent business block on Stony Island-av., transfer corner, 9 stores, 14 flats and offices; rental $25,000; price $175,000.

75th-st. business corner consisting of 5 stores and 17 apts.; new bldg.; rental $22,000; price $140,000, terms.

ELMER G. OLSON,

75th and Stony Island. Hyde Park 1170.

Investment Opportunity.

State, nr. 47th; brick 2 stores, 12 flats, 4's, 5's, elec., modern, baths, stove ht.; inc. over $6,000; cash and part trade considered. Mr. Scherer, COLEMAN & CO., 4729 So. State. Drexel 1800.

$5,000 CASH

will start your fortune in real estate; good bus. prop. where values should double in near future; will pay 32% now on investment; nicely financed for future. CLARK, 5324 Lake Park-av. Hyde Pk. 8185.

FOR SALE—RENT $8,340; PRICE $40,000; stores and flats; very live neighborhood; modern 3 sty. yellow pr. brick bldg.; 1st mtg. $17,500, 6% str. 7 yrs.; $15,000 cash required.

E. E. BALDWIN AGENCY & LOAN CORP., 3450 Indiana-av. Doug. 1020.

FOR SALE—INDIANA-AV., NR. 39TH-ST., new store bldg., stove heat. Rental $1,320. Price $30,000.

W. H. BOWERS & CO.,

Calumet 0983, 6 E. 31st-st., N. E. Cor. State.

FOR SALE—PROPERTY AT 820-22 W. 38th-st., 2 brick cottages, 2 lots, each 25x155; suitable for any industrial purpose; bargain for cash. Hyde Park 7380. M. J. MURRAY.

FOR SALE—BUSINESS BLOCK, E. 55TH-st.; yearly rental $20,000; price $129,000; for quick action; $25,000 cash will handle.

J. C. WILKINSON & CO.,

907 E. 55th-st. Dorchester 7272.

FOR SALE—JUST OFF 39TH AND COT. Grove-av., $1,000 buys 2 stores, 28 rms. and 40 ft. vac. A real barg. Oakland 6013.

BUSINESS PROPERTY—NORTH.

REAL VALUE.

New terra cotta stores, offices, and garages; Morse-av. near Sheridan-rd. and L station; rental $11,400; price $80,000; equity $19,000; full commission to brokers.

OBLANDER & BRANOWER,

4951 Sheridan-rd. Sunnyside 4140.

LIVE TRANSFER COR.

Taken in trade; will sell s. e. cor. Lincoln and Wrightwood, 5 stores and 4 flats, at a smashed price; rent $7,000; stove ht.; all leased; mtge. $28,000; price $52,500.

PLOTKE & GROSBY,

111 W. Washington-st. State 5568.

25% RETURN.

Strong business district, substantial construction, new stores and flats. Income $26,000, mtg. $90,000. Can you get more for your money? May consider some trade. Address T G 65, Tribune.

FOR SALE—30X108, WESTERN, 1 BLK. SO. of Devon, imprvd. with 2 story brick, 5 rms and store; owner going to Calif.; must sell; wonderful buy; $12,500, $5,000 cash. Sheldrake 9634.

FOR SALE—AT $1 A SQ. FT., 250 FT. ON A 100 ft. wide blvd., east of C. & N. W. R. R.

P. J. TRIBODEAUX, Realtor,

77 W. Washington-st. State 6343.

Or your own broker.

BROADWAY COR., 137½X125; STORES, apts.; 100 car garage; barg.; trade smaller. E. SINGER & CO., Exch. Agt., Dear. 2359.

BUSINESS PROPERTY—N. W.

2468 MILWAUKEE-AV.

2487 MILWAUKEE-AV.

Stores with living quarters, flats upstairs; cottage rear; very desirable loc.; bargain for quick sale; reas. terms.

ISADOR FERGUSON & CO., INC.,

139 N. Clark-st. Dearborn 7441.

BUSINESS PROPERTY—WEST SIDE.

FOR SALE—3 FLAT, BARBER SHOP IN store, and garage, 60 ft. lot; income $3,000 yr.; 1721 to 25 W. Grand-av.; pr. $21,000; reasonable cash paymt. Armitage 6729.

HOUSES—SOUTH SIDE.

FOR SALE—FURNISHED HOME, BRK., 8 rms., slpg. pch.; nicely furn.; also garage; owner leaves city Sept. 1; bargain for quick deal; good terms to reliable party.

PERCY J. WILLS,

4258 Drexel-blvd. Atlantic 2214.

South Shore Bungalows.

For Sale—New 5 rm. brk., 8030-8141 Oglesby-av., side entrance, glazed in sleeping porches, floored attic; built-in bathtubs; lot 33x125; street paved; terms. ANDERSON, builder. Hyde Pk. 6351.

SACRIFICE PRICE, $5,650.

5 rms. on full cement basement, furnace, laundry tubs, garage; mod. fixtures; newly painted and dec.; immediate possession; easy terms and payments. 6834 Carpenter-st. LOEB, owner. Drexel 0033.

FOR SALE—HOMESEEKERS, SEE THIS 8 rm. Woodlawn residence, 2 blks. to L and surf.; slpg. pch., tile bath, hardwood firs. and trim; excel. cond.; only $3,000 cash, bal. like rent.

P. C. ZIMMER & CO.,

1453 E. 67th-st. Fairfax 7100.

FOR SALE—NEW 6 RM. BRK. BUNG. IN Englefield, 7731 Wood-st.; 30 ft. lot; all improvements in, paid for; pr. $8,500; terms.

ROBERT E. BARBEE,

6910 Wentworth-av. Wentworth 0637.

FOR SALE—OWING TO FAMILY DIFFIculties must sell 6 room residence; concrete foundation; furnace heat; in Avalon Park handy to I. C. transportation; best cash offer takes it. Private owner. Address Y D 573, Tribune.

BUNGALOW BARGAIN.

Beaut. oct. sun parl., glazed pch. in south shore; a real buy at $11,500. $2,500 cash will handle. 6902 Stony Island. Hyde Park 7099.

DO YOU WANT

a bungalow in district south of 71st and east of State-sts. to lake? Call Nelson with JOHN M. McCLUN, Wentworth 1844. Best locations, lowest prices and terms.

FOR SALE—TO COLORED — CHAMPLAIN-av., near 48th-st.; $3,000 cash, $100 a mo. incl. int., 2 story and concrete bsmt., stone front; strictly mod., 8 rm. A1 cond.; imm. poss. DAVID LEVI, 4707 Indiana-av.

BUNGALOW, SO. SHORE.

7 rm., brk., slpg. pch., ht. w. heat; 33 1-3x125; street paved; $5,000 cash will handle. 7521 Luella-av. Ph. So. Shore 8066.

AUBURN PARK.

7 rm. house; H. W. ht.; oak trim; tile bath; garage. Price $9,800; terms. Owner. Phone Vincennes 0847.

FOR SALE—4 RM. FRAME RESIDENCE, modern in every way; hot water ht.; newly decorated; walls canvassed; side lights in living rm.; paneled dining rm.; $7,000. 7522 Champlain-av.

FOR SALE — COLONIAL STYLE RESIdence, 8239 East End-av., 6 massive rms.; h. w. ht.; lge. scrnd. pch.; pr. now $7,500. R. C. RUSSELL & CO., 79th and Kenwood. Saginaw 4000.

FORCED TO SELL

new 5 rm. brk. bung., 8618 S. Justine-st. $7,250; agt. on premises. South Shore 3790.

Auburn Highlands Bungalow

7911 Loomis-st., modern, 6 rms.; $3,000 cash. R. J. LAFFEY. Stewart 1620.

FOR SALE—ON LAKE PARK-AV., NEAR 47th-st., furnished 10 room residence; steam heat; income $225 monthly; price $10,500; cash $4,500. Call State 7772.

FOR SALE—JUST COMP.; $3,000 DOWN, bal. like rent, for 5 rm. and in-a-door bed brk. bungs., at 639 W. 87th-st., look them over. For inform. ph. Norm. 5257, builder.

BARGAIN.

6 rm. bungalow, hot water heat, garage, 40x125. South Shore 4443.

FOR SALE—MOD. BRK. BUNG., 5 RMS., side entr., furn. ht., lot 30x160. Pr. $8,500, cash $3,000. 7551 Michigan-av. Ph. Vincennes 0938.

FOR SALE—MUST SELL 7 RM. MOD. BRK. residence, lge. lot, furn. ht.; $8,500, cash $2,000, $50 per mo. incl. int. 8855 Wabash-av. Vincennes 7891.

FOR SALE—GRAND-BLVD., CORNER 45TH-st., 125x260; large house and garage, good for club, etc., and future bldg. site. OGDEN, SHELDON & CO., 102 N. Clark-st.

FOR SALE—6909 EUCLID-AV., 9 ROOM modern brick; modern garage; lot 50x134. JAMES J. PARKER & CO., Excl. Agts., 69 W. Washington-st. Rand. 2864.

FOR SALE—1240 W. 74TH-ST., 8 RM. frame, h. w. heat $5,500; $1,500 cash; $50 mo. incl. all int. Paulson & Hansen, 3311 W. 59th-st. Republic 5600.

FOR SALE—NEW 6 RM. BUNGALOW, STM. ht., shower bath. See it Sunday or Monday. 7753 Prairie-av. Vin. 8841.

FOR SALE—16 RM. HOUSE, LAKE PARK-av., near 35th-st. Bargain. CREMIN & O'CONNOR, 105 N. Clark-st.

FOR SALE—6 RM. COTTAGE; HOT WATER heat; oak trim; 2 car gar.; $1,900 cash, bal. $50 mo., inc. int. 1717 W. 59th-st.

FOR SALE—11 ROOM HOUSE, $5,000 CASH, balance like rent. Doug. 2888. 524 E. 34th-st., near Cottage Grove-av.

FOR SALE—5 ROOM BUNGALOW. CALL South Shore 4565 for details. E. R. LINDSTROM, 7540 Oglesby-av.

FOR SALE—SO. SHORE MOD. 6 RM. BUNG. ... landscape; 34x ...; terms; owner. 8127 Oglesby.

HOUSES—SOUTH SIDE.

BEAUTIFUL JACKSON PK. HIGHLAND HOME.

Between 68th-st. and 69th on Constance-av.; 8 rms.; 3 baths; maid quarters; slpg. pch.; large lot, landscaped; gar.; cash $15,000. Open Sunday and Monday.

CARROLL, SCHENDORF & BORNICKE, 2104 E. 71st-st. Fairfax 6410.

SOUTH SHORE HOME.

$5,000 cash will buy the home you have been looking for; 3 blocks from beautiful South Shore Country club and I. C. station; 7 large, light rooms, h. w. heat, fireplace, bookcases, buffet, large closets, lots of shrubbery, side drive, lot 33x125, priced for quick sale at $14,000; a rare bargain.

For appointment call Fairfax 2741.

BUNGALOW BARGAINS.

5 new 5 rm. brick beautiful bungalows, 8411-49 S. Ada-st.; side entrance; h. w. ht.; built in bath tubs, glazed in slpg. porches, floored attic; lot 31x125; all improvements in; price $9,500; $2,500 cash, bal. terms. Salesmen always on the premises. Benson, Builder. Call Vincennes 0072.

FOR SALE — NEW BUNGALOWS; $6,900 and up; Rock Island and surface trans.; $1,500 cash will handle.

ELMER G. OLSON,

87th and Ashland. Vincennes 1533.

$1,500 CASH.

New 5 room brick; bookcases, fireplace, buffet, sleeping porch, furnace, built-in plumbing; lot 30x160; balance like rent. 7747 Wabash-av.

CHATHAM FIELDS.

New, beautiful 6 rm. residence, location ideal; 3 lge. bedrms., glzd. slp. pch., sun par., 2 car brk. garage; priced right for quick sale.

E. J. RADKE, 2110 E. 71st-st. Midw. 7530.

7958 OGLESBY-AV.

6 large rms., pressed brk., 2 car brk. gar., shower and tile bath, tile kit.; most beaut. bung. So. Side; $10,000 will handle; also 6 rooms, 8011 Oglesby-av., 2 car gar; $4,000 cash. JOHN THOMPSON, Builder.

BUNGALOW BARGAINS.

3 new 5 rm. brk. bungalows, 7741-49 S. Michigan-av., side entr., h. w. ht.; lot 33x160, all improvements in; pr. $9,500, $2,500 cash, balance terms. PETERSON, Builder. Call Stewart 2774.

$500 CASH—2 RM. BRICK.

Balance $40 month. Possession.

DOOLEY, 7901 Cottage Grove.

HOUSES—SOUTHWEST SIDE.

Come to 57th-St. Louis-av. 2 blks. from 59th-st. car line. Pick your home now. Ready Oct. 1st. Mod. 5 rm. brk. bungalows. Oak floors, buffets, tile baths, cement basements, ldry. tubs, furnace heat. Just think, price $6,500 and up. Only $500 cash, bal. to suit. Owner on premises Sunday and Monday. All must be sold.

FOR SALE—MARQUETTE MANOR, OWNER will sacrifice beautiful 9 room pressed brick residence with 2 car garage. Arco hot water heat, on a 64 foot corner with all improvements in and paid for. Building has asbestos shingles, 2 bathrooms and solid oak finish throughout. The above property could not be duplicated for $22,000; for quick deal owner will take $15,500. 5654 S. Maplewood-av. Prospect 4687.

NR. MARQUETTE PK.

$2,000 CASH BUYS NEW

5-6 rm. brick bungs.; all mod.; imm. poss.; close to school. Owner on prem. at 3511 to 3519 W. 65th-pl. REPUBLIC 0106.

A REAL HOME.

For Sale—7 room residence, 4 large bedrooms, solid oak trim, hot water heat, close to schools, park, transportation; located best block in Chicago Lawn; price $12,000; $5,000 will handle. 3318 W. 64th-st. Prospect 0705.

NEW BUNGALOW.

7350 Ingleside-av., 5 rooms, furnace heat, floor in attic, inclosed rear porch; $8,500.

BARGAIN.

5421 So. Central-av.; 4 rm. bungalow, slp. porch; lot 50x125; easy terms. Sheld. 3062.

FOR SALE—3331 W. 62ND-PL.; BARG. IF taken at once; 6 rm. modern brick bungalow. By owner. 3341 W. 62d-pl.

FOR SALE—NEW MOD. 6 RM. BRK. BUNgalow. 6330 S. Troy-st. Prospect 5386.

HOUSES—NORTH SIDE.

RAVENSWOOD BARGAINS.

5 rm. bung., furnace ht.; $2,500 cash needed.

5 rm. bung., h. w. ht., sun parl., slpg. pchs.; $3,500 cash needed.

5 rm. bung., h. w. ht., 2 car gar., lot 42x158; $5,000 cash needed.

6 rm. bung., h. w. ht., sun par., 2 car gar.; $6,000 cash needed.

6 rm. house, furnace ht.; $3,000 cash needed.

North of Lawrence-av. Good trans. Call 4548 No. Western-av. Ardmore 3184.

ROGERS PK. BUNGALOW.

New by owner, $2,000 cash, bal. terms to suit; built in plumbing, h. w. heat, glazed scr. porch, latest improvements; 3 rm. cottage in rear. 1735 North Shore-av.

Beautiful Kenmore Res.

11 rms., well arranged; large yard; at ground value.

Call Sheldrake 9041.

FOR SALE—BY OWNER, 4205 N. MANSfield-av., 5 rm. brick bungalow; Portage Park district; 2 blocks to car line; hot water heat; oak trim throughout; enclosed pch.; $3,200 cash. Phone Kildare 4123.

FOR SALE—6 RM. CORNER BUNGALOW brick; 2 baths, strictly modern, hot water heat; newly decorated; garage; $12,500 cash $3,500, balance like rent. Rogers Pk. 5924.

FOR SALE—COLONIAL 9 RM. RES., 50 FT. lot, lrg. pch., oak trim; bus. stn. ... large yard, trees, shrubs; only $3,0... cash; $12,000. Address A N 219, Tribune.

FOR SALE—5 RM. BRICK BUNGALOW; 2 car garage; side drive; tile roofs; must be seen to be appreciated; tile bath, oil heat. 6528 N. Talman-av. Rog. Pk. 4947.

FOR SALE—NEW BUNGALOW MODERN in all details; lot 33x125.

A. KARRER & SONS

2533 Devon-av. Sheldrake 1616.

FOR SALE—EDGE. 8 RM. STUCCO RESIdence; 4 bedrms.; 40 ft. lot; paved alley; side drive. Price $16,000; cash, $8,000. NEUHAUS, 1124 Thorndale. Ard. 2737.

FOR SALE—HOOD-AV., 8 RMS., 4 BEDRMS., large pchs., furn. ht.; cor. lot; 2 car gar.; nr. surf. and L trans.; $15,000. Phone Graceland 1751.

FOR SALE—6 RM. FRAME AND STUCCO house, 1775 Devon-av.; furnace heat; 30x155, corner lot; large yard; $3,500 cash handles; snap. Rogers Park 1614.

FOR SALE — 6 RMS., 3 BEDRMS., LGE. closets; white enamel; 2 car gar.; nr. Senn High. Owner, 1536 Norwood-av. Sheld. 3447.

FOR SALE—8 ROOM FRAME, CORNER, excellent condition; double garage; well rented. Sheldrake 3723.

FOR SALE—HOOD-AV., EDGEWATER; 8 R. brick, h. w. heat, 30 ft. lot; garage. MATES & BENZ. Central 4614.

FOR SALE—ROGERS PK. HOUSE, 7 LARGE rooms, only $10,000. GEO. T. STEEN, Clark and Rogers-avs. Rogers Park 8215.

FOR SALE—MOD. 6 R. NO. EDGE. HOME; h. w. h. and gar.; fine neighborhood. PAUL E. HARTUNG & CO., 1122 Granville.

FOR SALE—5 ROOM HOUSE, NORTH SIDE bargain. Phone Kedzie 4312.

FOR SALE—COTTAGE, GD. COND., 7 RMS. and 2 attic rms. 4431 Greenview-av.

FOR SALE—5 RM. BRICK BUNGALOW. 2515 Farwell-av.

HOUSES—NORTHWEST SIDE.

FOR SALE—5 RM. QUEEN ANNE STYLE new brk. bungalow; elec., fireplace, bookcase, ironing brd., linen closet, etc.; 37½ ft. lot; paved st.; $4,000 down, bal. like rent. 5046 Nelson-st.

FOR SALE—RAVENSWOOD MANOR; MOD. 6 rm. brk. residence, h. w. h., 1 blk. to L; 2 car gar. $6,000 cash required. Excl. neigh. Lake View 2165 or call 3641 N. Ashland.

FOR SALE—BEAUT. NEW BRICK BUNGAlow on 45 ft. lot; garage; front drive; lrg. rms.; all finest and latest improv.; ideal home; nr. Franc. L sta. 2920 Wilson-av.

FOR SALE—MUST SELL BEAUTIFUL 5 rm. bungalow, mod., 3322 Cuyler-av., immediate poss. See owner on premises; sacrifice $7,500; terms.

FOR SALE—BEAUTIFUL 5 RM. BUNGAlow, stucco, furnace heat, 2 yrs. old; lot 50x150; fine town; sacrifice $6,750; terms. Ph. Newcastle 0145.

FOR SALE—NEW 6 RM. COR. BRK. BUNGAlow; elec. fireplace, bookcase, ironing brd., linen closet, etc.; 38 ft. lot; $4,000 down, bal. like rent. 5159 Fletcher-st.

FOR SALE—BY OWNER, 5 ROOM BRICK bungalow; h. w. heat, in beautiful location, near Portage Pk. Call Palisade 7651.

FOR SALE—$8,400 TAKES $9,000 MOD. 5 rm. brk. bung., newly dec.; barg.; $2,000 cash; owner. 3723 N. Kenneth. Pal. 5858.

FOR SALE—BELMONT PARK, BRK. BUNG. 5 rms., furn. ht., oak trim; $8,700; $2,500 cash. F. O. BAUCHWITZ, 3210 N. Cicero-av.

FOR SALE—5 ROOM BRICK COTTAGE; H. w. ht.; garage; lot 37½x125; $8,500; excellent trans. 4024 N. Moody-av. or 61st-st.

FOR SALE—4 RM. HOUSE, CEMENT foundation; electric; large porches; $3,250; $500 cash. Call 6407 Irving Park-blvd.

FOR SALE—NEW BUNG., 6 RMS., SLP. pch., sun par., h. w. ht.; oak firs.; mod. throut; barg. at $11,500. 5652 Waveland.

FOR SALE — BUNGALOWS, 5 RM., NEW brk., $7,450; only $1,000 to $1,500 cash. CONRAD & STAJENKA. Mansfield 2641.

FOR SALE—NEW 5 R. BRICK BUNGALOW; sun par., sleep. pch.; strictly mod.; $1,500 cash. See owner. 5336 Berenice-av.

FOR SALE—6 R. BRK. BUNG., BY OWNER; leav. city; cheap. Sun or Mon. 5048 Nelson.

FOR SALE—BRK. BUNG., 6 R.; OWNER leav. city; Sun. or Mon. 5048 Metropole.

FOR SALE—4 ROOM COTTAGE, CHEAP. ... Spaulding 3912.

FOR SALE—5 ROOM BUNGALOW, 4700 Belle Plaine-av.; $2,500 cash. Shel. 1616.

REAL ESTATE FOR SALE.

HOUSES—NORTHWEST SIDE.

WE HAVE THE HOME YOU WANT READY FOR INSPECTION.

SAUGANASH

30 TO SELECT FROM.

BRICK, FRAME, OR STUCCO

NO TWO ALIKE.

4 to 7 Rms., 40 & 60 Ft. Lots.

Streets paved, all improvements in.

PRICES $8,500 TO $18,500.

On easy terms. Call and see them. Sauganash is located on C. & N. W. Ry. at Peterson-av., ½ mile west of Crawford-av.

KOESTER & ZANDER,

37 W. WASHINGTON ST.

HONEST BARGAINS.

$1,000 cash; new brk. bung., nr. Cicero-av., 5 rms.; built-in features; lge. bsmt.; furn. ht.; lge. attic; pvd. st. Another barg., beau. new and modern brk. bung., h. w. ht., $1,000 cash, $65 mo., incl. int. Still another bargain, frame 5 rms., sleeping porch, pvd. st., newly painted and decor., garage; like new; furn. ht.; lge. bsmt.; $7,000; $2,000 cash, $50 mo., incl. int. Another barg., 5 rms., pvd. st., frame, $5,850; terms. Other honest bargains.

DAHLGREN REALTY CO.,

3530 N. Cicero-av. Kildare 2924.

A REAL HOME.

I am forced to sell my 8 rm. residence, corner lot, 100x100; full basement; oil heater; beautiful living room, light dining room, facing garden; airy bedroom, tile bathroom with built-in fixtures, extra lav.; plenty of closet space; house is surrounded by a beautiful garden; big trees; shrubs, nice hedge; 3 car garage; side drive; Elston, Montrose, and Crawford cars; a very exceptional house, modern throughout; priced for quick sale. No agents. WEINER, 4309 N. Keeler-av.

3415 HENDERSON-ST.

2 blks. n. of Belmont, east of E. Central Pk., new brick residence, hot water heat; near good transportation, schools, and churches. Just the place for large family. Most liberal terms ever offered to home buyers. Why pay rent when you can secure a home with your rent money? See owner on property today.

NEW BUNGALOWS.

Some brick and some frame, modern up to the minute, some with attics suitable to make 1 or 2 extra rooms, close to steam and surface transportation, prices range from $6,950 to $8,750; cash $950 and up; balance like rent. Representative on premises from 10 to 5 every day at 5300 Foster-av., corner of Lockwood.

2429-59 N. NEWLAND-AV.

New 5 rm. brick bungalows. They are exceptionally well built; all latest improvements; price $8,250; terms, $1,500 cash, bal. $75 month, including interest; take Grand-av. car to Sayre-av., walk one block east to Newland-av., ½ blk. north to buildings.

ROBERT VOLK, OWNER AND BUILDER, Cor. Medill and Neva-avs. Columbus 8938.

Beautiful 5 Room Bungalow.

Owner must sell immediately his attractive, well constructed brick bungalow, 5 rms., breakfast room, sleeping porch, tile bath, large light rms.; furnace heat; well located to transportation; lot 31x125; all improvements in. A bargain; easy terms. Call Dearborn 7556.

FOR SALE—OWNER MUST SELL LARGE 6 rm. brick bungalow; garage; 25 ft. bldg. line; streets paved and paid; in prettiest and most uniformly built block in West Ravenswood; ideal exclusive home colony; short walk to forest preserve, 2 golf courses, good trans. Require $3,800 for my equity, balance $60 month, incl. all interest. Phone Palisade 0511 Sun. 1 to 6; week days, 6 to 8.

BIG BARGAIN.

$6,500, $2,000 CASH; home; clear; R. E. terms; below cost; must sell account of carpenter business; lot 45x178; 5 rm. bungalow; Hollander furnace; 2 car garage. 6730 Byron-st., 1st house, near Oak Park-av., 2 blks. from Irving Pk.-blvd. Ph. Kildare 6614.

BARGAIN.

Only $1,250 down buys new 5 rm. brick bungalow; hardwd. trim, built-in plumbing, everything modern; bal. E Z monthly paymts. RICHARD H. THOMAS JR. CO., 6348 Irving Pk.-blvd. Kildare 0047.

3 BARGAINS.

New 5 rm. modern sun parlor brick bungalows on paved street; large rms.; beautifully decorated; finished attic; small cash payment, balance like rent. See owner and builder. 2916 N. Marmora-av. [5900 W.].

$500 DOWN,

bal. $40 per mo., incl. int.; 3 beaut. 4 rm. frame bungalows; hdwd. fl., elec. lgt., mod. plbg.; water and sewer in; lot 33x125; Neva and Diversey-av., 3 blks. n. of Grand car line; price $4,250. West 3712, owner.

SOMETHING UNUSUAL.

FRAME RESIDENCE with large sleeping porch; lot 30x311. $3,000; $2,000 cash. An excellent investment. Open today.

RAY W. SUMME,

5613 Lawrence-av. Palisade 6600.

3 ROOM HOUSE.

$100 DOWN.

In a built-up section on the N. W. Side; city water, walks, elec. in; monthly payments easy. Address A N 222, Tribune.

Ravensw'd Manor Bungalow

2920 Giddings-st., 6 spacious rooms; h. w. ht.; tiled bath; tile roof. Attractively designed and well built. Complete with icebox, gas range, inst. water heater; brand new and ready for possn. John E. Erickson.

FOR SALE—MODERN 5 RM. FRAME BUNgalow; firepl., bkcases., buffet, paneled din. rm., furn. ht., 2 car gar.; lot 33x125; excel. cond.; ... Pr. $6,250; $2,750 cash, bal. easy terms. Apply 3944 Irving Park-blvd.

FOR SALE — VERY HIGH GRADE NEW 6 room brk. bungalow, strictly mod., birch and oak trim, glazed sleeping porch, h. w. ht.; require $5,000 cash. 3054 N. Lowell-av. See owner Sat. and Sun. afternoons.

FOR SALE—NEW 5 RM. BRICK BUNGAlow, ready to move into; sun par., glazed slp. pch.; brick mantle, bkcases.; blt. in bath, shower; h. w. heat; wide lot; $11,000; $3,000 cash. 5043 N. Tripp-av.

MODERN BUNGALOW.

Brick 5 rms., pchs., furn. ht., floored attic; 3 yrs. old; 1 car garage; wide lot; nr. schools and transp. Ravens. 1825.

FOR SALE—NEW 5 RM. BRICK BUNGAlows; modern; all blt. in features; furnace heat; wide lots; near Cicero and Fullerton cars. Price $8,900; cash required $2,000. 4720 Fullerton-av.

FOR SALE—BEAUT. 5 RM. BRK. BUNGAlow; ready Oct. 1; elec. fireplace, built-in bathtubs, linen closet, buffet, ironing brd., etc.; $3,000 down, bal. like rent. 5116 Cornelia-av.

FOR SALE—$1,150 BUYS MODERN 6 RM. kellastone bung.; $28 a mo.; 2 car garage. Price $7,750. 3312 N. Kenneth-av. Pal. 6010.

HOUSES—WEST SIDE.

FOR SALE—1514 ADAMS, NEAR ASHland-blvd., 15 room house and brick garage; hot water heat, elect. lt.; lot 25x159; rent $110 mo.; will incl. all furniture; only $13,000; excellent for rooming business; owner will show. Investigate.

E. WOLTERSDORF & CO., REALTORS, 40 N. DEARBORN-ST. and 1514 MADISON.

ONLY $1,000 CASH.

5 rm. new brick bungalow; furnace ht.; nr. O. P. L.; price $7,500.

ALDINGER REALTY CO.,

5020 W. Chicago-av. Mansfield 5335.

VACANT—SOUTH SIDE.

FOR SALE—50X125, ASHLAND-AV., NEAR 77th-st., $90 per ft.; 100' corner near 79th and Ashland, $200 per ft. Permit issued for gas station, 79th-st. corner, near Cottage Grove, $300 per ft.

BRIGGS & FARREN,

1154 W. 79th-st., Realtors. Triangle 0600.

FOR SALE—PRIVATE PERSN. MUST SELL immensely valuable subdivision, immediately; located in booming commercial area, all ready to be put on market. Will consider exchange for bldg. Act quick! Bargain. Address A N 534, Tribune.

FOR SALE—98X134 FT. CORNER; CHOICE apt. bldg. site; price reduced for quick sale. Must be sold immediately. MALOOLY, 9824 Stony Island. H. P. 2145.

FOR SALE—COTTAGE GROVE, NEAR 80TH, 25 ft. east front, $300 per ft. 7418 Emerald-av., 40x154, $2,500. Owner, Lyden. Ph. South Shore 2089.

FOR SALE—87TH-ST. BARGAIN, NR. SO. Park-av., 50x125, $60 ft.; terms. L. FICKLEN & CO., 111 W. Washington-st.

FOR SALE — 100X125, COTTAGE GROVE-av., north of 79th-st.; bargain if taken at once. Call Triangle 0900.

FOR SALE—ONLY $30 FT., 200 FT. SOUTH Shore Dist.; ripe for 2 flats or bungalows. W. R. HUTCHINGS, 38 W. Washington-st. Phone Central 6971.

FOR SALE—COTTAGE GROVE, NR. 67TH-st., 125 ft., suit. gar., ware hse. or other bus. H. W. Dean. Ph. Midway 4051.

VACANT—SOUTHWEST SIDE.

FOR SALE—S. E. COR. HOMAN AND 59TH-st., 75x125; car line now being extended past this property; ripe now for bldg. or a first class investment. Price $8,500.

S. w. cor. Talman and 71st., 52½x125.

S. e. cor. Talman and 71st., 53x125.

Car line being extended past properties.

S. w. cor. Fairfield and 71st., 80x125, at terminal of car line; entrance to Marquette Park. For price and terms call

ARMSTRONG & PASCHAL,

160 N. La Salle. State 7858.

FOR SALE—325 FT. ON 54TH-PL., BEtween Homan-av. and St. Louis; all improvements in; $25 ft. J. Gregoire. Phone Rogers Park 5611.

VACANT—NORTH SIDE.

FOR SALE — NEED FOR CASH FORCES sale S. W. cor. Devon-Fairfield; 100 ft. on Devon betw. Campbell-Maplewood; 264 ft. on Peterson from Calif. to Fairfield. Principals call only. Sta. 3371.

FOR SALE—2 APT. LOTS, 30 FT. FRONTage, in Chicago; 4 blks. w. of Howard "L" sta. Price for quick sale $95 per ft. KENNETH C. HAWKINS, 1745 Howard-st.

FOR SALE AND WANTED—CHOICE NORTH Side apt. hotel sites. Mr. Putt. LEIGHT HOLZER, 111 W. Wash. Franklin 1170.

FOR SALE — LARGE LOT ALONG ELEvated line; sidewalks; $890; $150 cash, $10 mo. Address P C 288, Tribune.

FOR SALE—BUS. LOT, DEVON, NR. KEDzie, 25x124, choice loc.; pr. for quick sale, 1-3 cash. Address A N 570, Tribune.

FOR SALE—MAKE ME OFFER; 66 FT. ON Rockwell, s. of Devon. Sheldrake ...

VACANT—NORTH SIDE.

WESTERN & BRYN MAWR, S. W. COR., 100X125, Ripe for immediate building. Excellent future. Cash or terms. No brokers. Price $35,000. Address G 140, Tribune.

NORTH EDGEWATER.

30 ft. apartment lot in highly restricted neighborhood, $1,495; $400 cash, bal. $20 a month. No brokers. Address S T 344, Tribune.

FOR SALE.

75 ft. corner on Lincoln-av.; will double in value in a few yrs.; $20,500; $5,000 cash will handle. Address M K 372, Tribune.

FOR SALE—DEVON-AV. BUSINESS LOT, next to corner; big bargain if you act quick. Easy terms. Humboldt 6507.

VACANT—NORTHWEST SIDE.

CHOICE VACANT.

Southwest corner Logan-blvd. and Artesian-st., lot 97 x165; price $190 per ft. Ph. Ravenswood 4098 or 3765.

FOR SALE—KEDZIE-AV., NR. BALMORAL, 125x157; car line now being extended; suitable for garage or stores.

S. w. cor. Kedzie and Balmoral, 114x125.

Kedzie-av., 150x125, between Foster and Berwyn; east front; will divide; this is an outstanding bargain. For prices call

ARMSTRONG & PASCHAL,

160 N. La Salle-st. State 7858.

CLOSING OUT ESTATE.

Large 30 ft. lots in a built-up section on the N. W. Side for $350 each city water, elec.; walks in and paid for; terms $5 mo. accepted; Union Bank, Trustee. Address A N 223, Tribune.

50X125 FT., $2,500.

Owner will sacrifice this corner lot if bought at once. S. E. Cor. Crystal-st. and Kostner-av. Phone Belmont 3212.

Milwaukee-av. Bargain.

Corner 50x125, south of and near Belmont-av. transfer cor., at resale price; never again. C. A. JOHNSON R. E. CO., 3121 Milwaukee.

CORNER GIFT—67X125,

At S. W. cor. Bernard and Hollywood. Make offer; must sell. Sunny. 9707.

FOR SALE—MUST SELL 2 LOTS NEAR Belmont-av. for $400; easy terms if desired. Address A D 591, Tribune.

FOR SALE—$2,400 BUYS ¼ ACRE COR. 1 blk. S. Belmont, cor. Barry and 65th-av. ALLEN, 2854 Warren-av. Nevada 4972.

VACANT—WEST SIDE.

Builders, Attention—$3,500.

S. W. cor. Lexington and Albany, 25x125. Dan Baldino & Co., 3207 Harrison-st. Nevada 2700.

REAL ESTATE—MFG. PROPERTY.

FACTORY OR WAREHOUSE

Fireproof, sprinkled 5 story building of about 40,000 square ft., located in the heart of Chicago. Has additional yard room and within short distance of new market. Address Y D 76, Tribune.

FOR SALE—FINE WOODWORKING PLANT complete with or without machinery. Good terms.

EDWIN J. BOWER JR. & CO.,

111 W. Monroe-st. Rand. 5075.

FOR SALE—1 STY. BLDG., NEW, 2,300 SQ. ft.; 1 sty. bldg., new, 11,000 sq. ft.

P. W. McKAY & CO.,

77 W. Wash-st. Dear. 9795.

FOR SALE—WEST SIDE, NR. ASHLAND and Harrison-sts., 3 sty. and bsmt. mill, sprink. bldg., 35,000 sq. ft.; ht. plt.; fr. elev.; attractive price. Paul C. Loeber & Co., 111 W. Washington-st. Ph. Frank. 0757.

FOR SALE — JUST OPENED, CHOICE switch track property, Northwest; on car line; only $1,500 cash necessary; great opportunity; act immed. Address H 299, Tribune.

FOR SALE—50,000 SQ. FT., ALSO 110,000 ... B. & O. C. T. Ry. nr. L station; paved st. CHANDLER & MONTAGUE. Rand. 1828.

FOR SALE—OR RENT—5 STY. CONCRETE bldg., 75x100; sprink.; yard; close in; bargain. HART & WHETSTON. Frank. 1180.

REAL ESTATE—OAK PK., AUSTIN.

SUN PARLOR BRICK 2 FL.

Near Chicago-av., in excellent Austin location; 5 and 5 rooms; oak floors and trim; 2 HOT WATER heating plants [pipes covered]; 2 car garage; no assessments. Price only $15,000 requires $5,000 cash.

JOHN I. SHEAHAN & CO.,

5312 W. Chicago-av. Austin 4820.

$8,150 Brk. Bungalow $8,150

New 5 large rms., fireplace, bookcases, panelled dining rm., pedestal plumbing, sleeping pch.; price only $8,150, $2,000 cash.

MILLER & HOPKINS,

5946 W. Division. Austin 0037.

5362 W. Division. Austin 4262.

FOR SALE — PARTICULAR BUYERS SEE this one year old 6 rm. stucco home; big living rm. with sun parlor, artistic dining rm., fine fixtures, 3 fine chambers and sleeping porch, extra closet, 2 car garage to match the house, big lot, trees and shrubs; fine location; the price only $13,000; owner will show. See this today. 1160 Clinton-av., Oak Park.

AT BARGAIN PRICE.

Yaryan heated 6 apt. bldg., 6 rms. each apt. Annual rental $7,080. Central location. Only $6,000 cash req.

Geo. R. Hemingway Org.,

121 Marion-st. Euclid 1122. Austin 1746.

NEW 2 FLAT.

Immediate possession; 2 hot water plants, 5 large, light rooms, modern bathroom, paneled dining room, fireplaces, French door to private porch; nr. Oak Park L; $16,500. 433 N. Lawler-av.

ONLY $17,500.

New 6 and 6 rm. brick bldg., sun parlor, 2 h. w. heating plts., all large rooms, ped. lav., built-in tub; o. s. icing; good Austin loc. Call and see this bldg. Austin 7145.

$8,100—6 RM. RESIDENCE,

on lge. lot in good loc., nr. "L"; well built, with fine features; beaut. trees and shrubs; cash $2,500 or terms. W. R. JAMES, O. P. 1893. 914 Gunderson-av.

25% RETURN.

Gain by dealing direct with builder, saving commissions and buyers' profits. 6 new stores and 16 apts. Oak Park's busiest street. May consider smaller trade and cash. Address T G 92, Tribune.

FOR SALE—8 RM. STUC. HOUSE; EVERY rm. light and pleasant; fine decorations throughout; open fireplace; casement windows; fine loc.; porch glazed and screened; stuc. gar.; fruit, shade trees, berries, shrubs. Ph. Euclid 1740.

FOR SALE—$1,500 CASH, $75 MO., INC. all int.; the coziest bung. ever; big liv. rm.; real fireplace; French drs. to big porch and din. rm.; 2 corner bedrms; casement windows; trees, shrubs; gar.; nr. trans. $9,500. Ph. Euclid 1740.

FOR SALE—1749 N. MASON-AV., BEAU. new 2 flat bldg. in Austin Manor, 30 ft. lot, furnace heat; only $14,500; $4,000 cash, balance terms. Andridge Co., 7 S. Dearborn-st. Dear. 7556 or agents, Col. 6297.

FOR SALE—8 RM. HOUSE; 2 CAR GArage; 3 blks. north of Oak Park "L." Price $11,000.

MRS. R. C. DAVIS, 403 South-blvd. ph. Euclid 263.

FOR SALE—BY OWNER, 2 FLAT BRICK, 5 and 5 rms., 2 h. w. plants; 2 car gar., newly dec. throughout; lot 50x125; nr. Jackson-blvd. Price $16,000. Ph. Euclid 4088W. No agents.

$70,000 13 APT.

Centrally located; nr. high school; income $11,340. Best bargain in lge. apt. in Oak Park; reas. cash payment. Oak Park 8948.

$2,000 CASH BUYS

5 rm. bungalow, nearly new, perfect cond.; 2 blocks to cars, stores; a snap at $8,500. C. N. HANSON & SON, 5942 W. Chicago-av.

FOR SALE—COR. 8 FLAT BRK., MOD. IN every detail; stm. ht.; 50 ft. lot; "L" trans.; annual rental $6,360. Pr. $43,000 with $15,000 cash. BARRY McNICHOLS & CO., 4806 W. Chicago-av. Aust. 1100.

FOR SALE—NEW, MODERN 3 FLAT BLDG. in Oak Park. All large 5 rm. flats with showers and glassed sleeping porches. Very reasonable price. Only $10,000 cash. HUNTINGTON & CO. 5609 Madison-st.

FOR SALE—BEAUTIFUL COLONIAL; MUST SACRIFICE; 6 rms.; lot 50x274; 12 oak trees; modern; $17,000. Phone Mans. 7101 or Oak Park 499.

FOR SALE—2 FLAT, SUN PRL., 5-5; FINE location; nearly complete; everything the latest; 2 h. w. plants; garage; $17,500; cash $6,000; good buy. Col. 8483.

FOR SALE—OAK PARK, DUTCH COLONial, 5 rms., tile bath, 50 ft. lot; near finest school; $9,000; only $2,000 cash. F. W. CREIGHTON. Euclid 1008.

FOR SALE—SUN PARLOR 2 FL., $12,950. Mod.; 5-5 rms.; slp. pchs.; st. drive double gar.; Austin; paved st.; easy terms. See JOS. L. SHODIN & CO. 5605 Division-st.

FOR SALE—MY 6 RM. MOD. HOME, FURnace, 2 car gar.; L trans.; price $8,000, only $1,500 cash. Immediate poss. Address A J 316, Tribune.

FOR SALE—AUSTIN 2 FLAT, BRICK—5 and 6, 2 car garage; nr. Lake-st. L and C. & N. W.; opposite park; $13,500; $5,000 cash required; Owner, 5352 Ferdinand-st.

FOR SALE — BY OWNER, 5 RM. FRAME bungalow, h. w. ht., 1st class cond.; lot 37x125, 6 fruit trees. Price $6,800. 1237 S. Cuyler-av.

FOR SALE—50 FT. LOT N. GROVE, $500 less than adjoining lots; need the cash. Owner. E. L. Wood, 622 N. Cuyler-av., Oak Park.

FOR SALE—BRICK BUNGALOW....$7,500 Modern; 5 rooms; mahog. trim; 2 car garage; nr. trans. $2,000 cash. Austin 0540.

FOR SALE—5 RM. COTAGE, SOUTH OF Chicago-av., only $5,500. Heurlin. 5754 Chicago-av. Aus. 0790.

FOR SALE—SUBSTANTIAL 8 RM. HOUSE in Fair Oaks dist.; 4 lg. bedrms.; h. w. ht.; $16,000; terms. Euclid 114.

FOR SALE—COR. BRK., 2 FL., ... $12,500. 184 N. Leamington. Mans. ...

REAL ESTATE—OAK PK., AUSTIN.

W. H. WRIGHT & CO.

HURRY! HURRY! Only $9,000 for Austin 7 rm. STUCCO HOME, near Columbus Pk. and Wash.-blvd. 4 CHAMBERS; open porches; 2 CAR GARAGE; $9,000; easy terms.

TRY "WRIGHT" SERVICE.

TRADE or LARGER PROPERTY; good equity in Central Oak Pk. SUN PARLOR 6 FLAT [with 4 garages], near all transportation. Price $50,000; mtg. $18,500.

AUSTIN OFFICE, 5613 W. LAKE-ST. Phone Austin 683-690.

OAK PARK OFFICE, 836 S. OAK PK.-AV. Phone Oak Pk. 833-3755.

MAYWOOD OFFICE, 1321 S. 5TH-AV. Phone Maywood 465.

GLEN ELLYN OFFICE, 427 MAIN-ST. Phone Glen Ellyn 601.

W. H. WRIGHT & CO.

FOR SALE—WHY DO YOU PAY RENT when you can buy a cozy 4 room cottage in choice Austin loc. for $6,500? Oak trim and floors; new furnace; large 37 ft. lot; conv. to CENTRAL-AV. L STA. $3,000 cash required. We will gladly show.

For Sale—This is your opportunity to buy a high grade 6. 4 apartment bldg. in this CHOICE CENTRAL OAK PARK LOC. ½ blk. no. of Washington-blvd., just being completed. Bldg. complete in every detail; steam heat; lot 50x170, with 4 car brick garage. Phone for appointment to inspect.

F. C. PILGRIM & CO.,

5637 W. Lake-st. Aust. 1680. O. Pk. 380.

7 ROOM BUNGALOW.

We are fortunate in securing this almost new BRICK BUNGALOW near Jackson-blvd.; sun parlor, firepl., bkcases., tiled bath, 4 BEDRMS. This bldg. was specially built by owner and on account of his leaving town has advised us to sell at $12,300. Terms can be arranged.

HOLMAN & EASTER,

810 Harrison-st. Euclid 766 or Colum. 1909.

NEW 6 RM. RESIDENCE.

Attractive stucco const.; big liv. rm. and SUN PARLOR; lovely pan. din. rm. with buffet; conv. and up to date; white ivory kitchen with all built-in features; 3 large bedrms.; tile bath; clothes chute. A REAL SNAP. $9,500; $2,000 cash.

T. A. HOLM & CO.,

947 Harrison-st. Aust. 8735. Euclid 905. At Home-av. Sta. Garfield Park L.

J. B. LEWIS & COMPANY.

CLOSED TODAY.

$1,500 CASH.

Good Austin frame 2 flat; 4 and 5 rms.; fur. heat; 1st fl. glazed pch.; large lot; paved alley handy to "L;" a good home plus fine income. Price $8,250; easy terms.

J. B. LEWIS & COMPANY,

5600 W. Chicago-av. AUStin 2873.

UNUSUAL VALUE.

6 rm. residence on 63 ft. CORNER in beautiful N. Oak Park; scrnd. frt. prch. OAK TRIM and firs.; 3 nice light chambers; GARAGE with STREET drive. Only $10,500, with $1,500 cash.

RANSTEAD BROTHERS,

5940 W. Lake-st. Mansf. 4840.

NEW 6 RM., $1,000 CASH.

Sun parlor, living room, dining room, and kitchen on 1st floor; 3 chambers, tile bath, and sleeping porch on 2d. Modern and up to date. Near Garfield Park "L." Price $9,500; $1,000 cash.

RALPH BERG & CO.,

5953 W. Division-st. Phone Mansfield 1516.

FOR SALE—BRK. BUNGALOW, $7,500; cor.; 5 lge. rms., birch trim, tile bath; up to date in every particular; 34 ft. lot; very easy terms.

MILLS & SONS,

5556 West North-av. Branch 2. Austin 1890.

REAL ESTATE—SUBURBAN—SOUTH.

9951 LEAVITT-ST.

See this HIGH GRADE residence, nearing completion; 5 or 7 rooms, tile roof, tile bath, walls, copper gutters, and screens; iron construction; pressed brick all sides; hot water heat; sleeping porch; yard graded and planted. Come today. Reasonable terms. BLACKFORD & KUSSMAN, 69th, east of Halsted.

$10—$10

starts you owning a beaut. home in Calumet Highlands; 3 I. C. R. R. stations, Rock Isl. surf.; blvds., schools, churches, theaters, shopping dist.; free illus. literature. Address S Y 529, Tribune.

FOR SALE—HAZELCREST HOMES—

Large mod. 4 rm. house; fireplace; big lot; 4 blks. depot; snap at $3,000, terms.

7 rm. modern house, h. w. heat, garage, large lot, shade and fruit trees; 3 blks. depot; $7,500; terms.

S. J. COWING, Hazelcrest, Ill. Ph. 808.

FOR SALE—BEVERLY HILLS LOTS—

9780 Vanderpoel, 7 rm. hse. $12,500

9831 Robey, 7 rm. mod. brk. hse.

9944 Hoyne, 7 rm. mod. hse. $14,000

10432 Prospect, mod. 8 rm. hse. ...$17,000

J. WM. HOWARD & CO., 10 S. La Salle-st. BEVERLY OFFICE, 1767 W. 95th-st.

BEST BUY IN BEVERLY.

Artistic brk. home, English architecture, on beautiful wooded landscaped lot; has individuality seldom seen; 8 rms., construction perfect; not a cheap house but an ideal home at sacrifice price. Beverly 1450.

NEW BRICK RESIDENCE.

6 rms., 2 story; lot 50x165; a beauty that must be seen to be appreciated; up to date in every respect. See owner for a real bargain. 9413 Winchester-av.

OWNER WILL SACRIFICE,

account of sickness, 50 ft. Western-av., business lot; also 50x215 ft. residential lot, on 104th-st., betw. Prospect and Woods-st. Phone Beverly 0300.

BEVERLY HILLS CORNER.

Exclusive N. W. corner, 125x200, heavily wooded; conven. R. I. trans.; cash or terms; barg. for immed. sale. 99th and Pleasant-st. at Robey. Beverly 3634.

FOR SALE—CHOICE RES. LOTS FLOSSmoor; reas. price and terms; act quick before big increase. Brch. off. opp. Flossmoor sta. Newton B. Lauren & Co., 33 W. Monroe.

FOR SALE—9337 VANDERPOEL-AV. MODern 8 rm. residence; h. w. ht.; lot 50x317; will sacrifice.

FOR SALE—MOD. 5 RM. BRICK RESIdence, lot 50x200. 1718 W. 102d-st.

REAL ESTATE—SUBURBAN—NORTH.

BY OWNER—$17,500.

IN NORTH EVANSTON.

7 room stucco home, sun parlor, sleeping porch; beautiful yard and shrubs; no better transp. on the North Side; 4 blks. to steam, 3 blks. to elevated and North Shore Electric, 1 blk. to golf links, near University and lake. 1314 Rosalie-st.

ON LAKE—$1,500 CASH

East of Sher.-rd. 1-3 acre facing park; pvt. rd. and walk to beach for this and 3 other lots. See it today. Look for our sign. Terms to suit. CLAUDE W. MORRIS, Subdivider and Owner, 1210 Conway Bldg. Sta. 3371.

A Home on Terms of Rent.

2331 Brown-av., new 1½ story and basement bungalow, 5 rms. and bath; near transportation. Price $10,000; $750 down and $90 per mo., includes interest; party on premises today. Call State 5816 during week.

DEERFIELD ACRES,

Overlooking Vernon Ridge Country Club; reasonable prices; terms easy.

SMART & GOLEE, INC.,

1580 Sherman-av., Evanston.

Evanston 285. Rogers Park 0273.

FOR SALE — WINNETKA. ATTENTION artists and musicians or persons wanting something unique and most livable with minimum work; near good transportation; 2 English studio cottages. J. W. Jackson, 933 Tower-rd. Ph. Winnetka 1304.

FOR SALE — 2 NEW COLONIAL HOMES just being completed, corner Prairie and Wilmette-av., are offered on easy payments. Only two blocks west of depot. Open Sunday. Buy from owner and save commissions. Dickinson.

FOR SALE—WILMETTE, LAKE-AV., NR. 6th-st.; choice wooded lot, south front, 50x195, with 2 car garage, $160 a ft. Mitchell Bros., Central and W. Railroad-avs. University 961.

FOR SALE — WINNETKA, ENGLISH COTtage style, 5 and 7 rooms; good location; convenient to transportation. Open for inspection. 1112-16 Tower-rd., J. W. Jackson. Ph. Winnetka 1304.

FOR SALE — NEW 6 RM. HOUSE, NR. trans.; old English style, lg. living rm., fireplace, built-in bookcase, tile bath, shower, screened-in pch.; lot 50x130; price $12,000; cash $4,000. Phone Wilmette 2005.

FOR SALE — WILMETTE, BEAUTIFUL Dutch Colonial, nearly completed; 6 rms.; large heated sun room; breakfast nook; fireplace; h. w. heat. Open 8 to 5 daily, 1 to 6 Sunday. Corner 15th and Hill. $13,500.

FOR SALE—WILMETTE HOUSE, WONDERful value. Just built by architect. 5 rm. colonial residence, 2 blks. from station. $13,000. Gavrabraht. Diversey 6391.

EVANSTON VACANT LOTS.

Choice lots at attractive prices.

W. A. PRIDMORE, 139 N. Clark-st.

Central 1212 or Evanston 9444.

DUNDEE ROAD, $500

per acre, buys 80 acre imp. farm at n. w. cor. of Northbrook. SCHEURMANN & CO., 25 N. Dearborn-st.

FOR SALE—1032 FOREST-AV., WILMETTE, beautiful new 5 r. stucco home with double garage; h. w. heat; deep wooded lot; choice section. $21,500. HILL & STONE. End L Wilmette. Ph. Wil. 1644.

FOR SALE—MUST SELL MY 50 FT. VAcant lot in Wilmette, 2 blks. from Kenilworth station. Beautiful surroundings; part cash, bal. terms. Address Y H 500, Tribune.

FOR SALE—EVANSTON, EXCEPTIONALLY attractive brick 8 rm.; frt. and sleep. pch. new. English; lge. lot; gd. trans. Open. 1209 Noyes-st. Owner. University 7932.

FOR SALE — GLENCOE; BEAUTIFULLY wooded lot, nr. lake, 100 ft. front, 275 ft. deep; barg. $10,000. Address G 573, Tribune.

FOR SALE—AT GLENCOE, NEW COL. RES. nr. sta. and school; 4 bedrooms, 2 baths. Address T F 384, Tribune.

FOR SALE—HIGHLAND PARK, SEVERAL 7 and 8 room houses, good locations, moderate prices. J. L. Floyd, 35 N. Dearborn.

FOR SALE—LOT 58X168; PAVED STREET; good location; exc. transportation; $1,500 easy terms. Address G 545, Tribune.

FOR SALE—WILMETTE—7 RMS., BRICK and shingles, very attract.; beaut. trees, garage; $18,500. 227 Oak Circle. Wilm. 2061.

FOR SALE — LOT 55X168; PVD. STREET; good location; exc. transportation; $1,500 easy terms. Address T C 67, Tribune.

FOR SALE—NORTH SHORE HOMES—HOMEsites. J. C. LEAMING. Highland Pk. 575.

REAL ESTATE—SUBURBAN—NORTH.

Gateway to Wisconsin.

Chiwaukee

"On the Lake"

An Exclusive Village Development Unlike Any Other Property on the NORTH SHORE.

LAKE FRONTAGE

$45 a Ft.

with Riparian Rights.

Ravineland Acres

FRONTING ON SHERIDAN-RD., NORTH OF WAUKEGAN AND 2½ MILES SOUTH OF

Chiwaukee

Sheridan-rd. Frontage

$15 a Ft.

Lots 400 Ft. Deep

$5 a Ft.

Easy Terms.

J. H. PENNY & SON,

CONWAY BUILDING, CHICAGO.

BRANCH OFFICE: CHIWAUKEE, WIS.

$10,000 CASH PRIZES

will be given away to few people who start building their homes before 1927 on my property, which is heavily wooded, highly restricted, artistically laid out, winding streets, rounded corners, fine shrubs planted, paved sts., cement walks, water, gas, elec.; ready to build; less than 2 blks. to schools, churches, stores, r. r. sta., 38 min. to loop; some within

Short Walk

Bathing Beach.

ON THE

NORTH SHORE

Because of my purchase of over $2,000,000 worth of property, several years ago, I am able to sell at

$28 FRONT FOOT

and up, on terms of

$250 CASH DOWN,

balance over period of

10 YEARS; NO INT.

FIRST YEAR.

Will finance your building. A home plan, price list, plat of location, will be mailed by request. Address owner, M O 240, Tribune.

AN OPPORTUNITY TO BUY A HOME WITH MONEY YOU NOW PAY FOR RENT.

I AM BUILDING SEVERAL TWO STORY 6 ROOM HOMES ON RESTRICTED PROPERTY IN THE BEAUTIFUL NORTH SHORE SUBURB OF LAKE BLUFF, 5 MINUTES' WALK FROM C. & N. W. R. R., N. SHORE ELECTRIC, AND CLOSE TO BATHING BEACH, WHICH I WILL SELL TO RESPONSIBLE PARTIES ON SMALL CASH PAYMENT AND BAL. MONTHLY SAME AS RENT. THIS IS A BONA FIDE PROPOSITION FROM A RESPONSIBLE FIRM. PLANS SUBMITTED UPON REQUEST. ADDRESS S B 504, TRIBUNE.

FOR SALE—WILMETTE—BARG. IN MODern 8 rm. stucco, nr. "L"; gar. and drive; owner going east, offers spec. at $12,500.

Very attr. solid brick bung., h. w. ht., with oil burner, breakfast pch., cor. lot, 2 car gar., east loc.; $17,500.

Wonderful buy in mod. 9 rm. stucco; h. w. ht., sun and sleep. porches, 2 baths, deep lot, landscaped and wooded; 2 car gar. and drive; reduced to $23,000.

R. M. JOHNSTON & CO.

Opposite "L" Terminal. Phone Wilmette 68.

FINE EVANSTON HOME, ACRE LOT, NEAR LAKE

and elevated, built day work last year; 7 rms., sun parlor; breakfast room, large closets, 2 baths, hot water heat, beautiful flowers, shrubs, fine old trees, and vegetable garden; 2 car garage. The home you will love on sight. Can be purchased for price ground will bring in few years. See McFARLAND & CO., 6958 Glenwood-av.

FOR SALE — EVANSTON — NINE ROOM frame house, south front, located block north Main, block west Ridge-av., six blocks to Main-st. stations Northwestern and elevated; lot 50x161; price $13,500; cash $3,500; first mortgage $4,000 at 6%, int. payable semi-annually, due in 4½ years; can be easily renewed. Second mortgage $6,000 at 6%, int payable semi-annually, principal payable equal monthly installments over 5 years. Guaranteed title. Possession Sept. 15. Telephone Owner. University 7252.

DUTCH COLONIAL.

Owner offers mod. 7 rm. house, 1-3 acre lot, oil burner, 1,000 gal. tank, beau. landscaped, blooming perennials, fine old trees, small pri. inclosed pk., 2 car gar., chicken house and small kennel; lovely view in all directions; comm. small country home with every comp. satisfactory terms to right party; $23,000; owner buying farm. M. Walker, 228 Mary-st., Hubbard Woods. Ph. Glencoe 827.

MOST ARTISTIC ENGLISH HOME

East Wilmette; 7 rms., side entrance; best construction; quarter-sawed oak floors; h. w. heat; all lge., sunny rms. Owner moving to South Side has cut price to $19,500. FRINT GEORGE & CO., End "L," 410 Linden. Ph. Wilm. 407-408.

KENILWORTH VACANT.

Large, beautifully wooded residence lot. Surrounded by high class residences and families. Midway between depot and lake. Will give cash buyer the best bargain obtainable in the village for immediate sale. This is a real snap and sure to be sold. Don't miss it if interested. $7,000 cash required. Address Y N 107, Tribune.

$20-$30 PER FT.

INC. STREET PAVING.

New developments make this property an exceptional purchase; close to fastest express trains on the N. S.; bordering on muni. golf links, $15 annual dues. This property will sell for $40 in 2 mos. Address P G 164, Tribune.

FOR SALE—2602 HARRISON-ST., NORTH Evanston, frame dwelling with attached heated garage, 6 rms., 3 bedrms., bath and large sun par., built-in vacuum cleaning system; lot 50x175 ft.; beautifully wooded; 4 blks. to steam trans., close to schools; located in old established and select part of Evanston; Oct. 1 poss.; price $15,500; terms can be arranged. MITCHELL BROS., Central and W. Railroad-av. University 961.

100X270 WOODED.

VIEW OF LAKE.

One block from station, on C. & N. W. Ry., 14c fare; 42 minutes to loop; located in high grade residential district; for quick sale only $5880 cash, balance easy terms. Address P. O. Box 416, Lake Forest, Ill.

VACANT LOT BARGAIN.

North Evanston, nr. transp.; best value in vacant, 50 ft. front, $75 and $85 a ft. W. A. PRIDMORE, 139 N. Clark. Cent. 1212 or Evanston 9444.

FOR SALE—NORTH EVANSTON, ONE OF the choicest lots in this beautiful residential section, 80x190 ft.; large elm trees; south front; 5 blks. to steam; underpriced at $110 per ft. MITCHELL BROS., Central and W. Railroad-av. University 961.

GLENCOE—EAST.

21x185, clear; ripe for building; worth $17,000; will trade for income prop.

THE REAL ESTATE CORPORATION,

38 W. Washington. State 3364.

FOR SALE—ATTRACTIVE COLONIAL HOME —8 room stucco on 88x176 wooded lot; 1½ blks. west of Sheridan-rd. and lake; large living room with real fireplace; sun parlor; sleeping porch; tile bath; garage, etc. Phone Winnetka 1428.

FOR SALE—HOMES ON N. SHORE. ... PULVER, 1718 Sherman-av. Evans. ...

REAL ESTATE—SUBURBAN—N. W.

NORWOOD PARK VACANT.

Must sacrifice lot 50x125, located on N. Sawyer-av., bet. Albion and Hayes-avs. west front; price $750; terms; sewer and water in; no assmts. This is a real buy. Investigate. G. & D. signs on lot. GEO. C. SMITH, Owner. 6539 N. Monticello-av. Spaulding 2109.

FOR SALE—I MUST SELL QUICK— Lot 50x214, $8 per ft.; new restricted district in one of Chicago's fastest growing Northwest suburbs, 35 minutes to Loop; 4 blks. to excellent transp.; near good schools and churches. Need $75 cash quick, balance easy. Address Y G 237, Tribune.

WORKINGMAN'S CHANCE.

Lots $175; will build 2 room houses for $1,200, $200 down, $15 per mo.; 5 blks. sta., 20 trains daily, 40 minutes from loop. For par. address G 547, Tribune.

FOR SALE—HOUSE, 7 RMS., MOD. FRAME, all improve.; 75 ft. lot; ideal loc.; fireplace, etc.; good buy; priced low for immed. sale; $9,000. Phone Park Ridge 1824 or address A C 407, Tribune.

FOR SALE—LOT, 50X171; BEST BUY IN Park Ridge; all improve.; shrubs, trees, etc. Price $50 per ft. Ph. Park Ridge 1824 or address A C 406, Tribune.

FOR SALE—5 RM. BUNGALOW; LGE. LOT; fine location; $7,500; good terms. J. R. Wendt, 1523 Ellinwood-st., Des Plaines.

FOR SALE — 5 RM. MODERN FRAME RESidence; fruit orchard; 1 blk. from Ri... Park depot. M. Walter, River Grove, Ill.

FOR SALE—BEAUT. NEW 5 RM. BUNGAlow by owner; pr. $7,500. 7263 Myrtle-av., Norwood Park.

REAL ESTATE—SUBURBAN—N. W.

BIG SALE,
ONE DAY ONLY,
SUNDAY, SEPT. 14.
Highly restricted

NILES CENTER

Apartments and residence lots.

$495

$125 cash, balance $10 a month.
In the heart of the district and adjoining properties which were sold out at two and three times our prices. For advance information mail coupon today.
Address M E 120, Tribune.
Without obligation please send me advance information on your Niles Center lots.

NAME ....

ADDRESS ....

PARK RIDGE.
OPEN TODAY
1 TO 5 P. M.

In the finest section of this beautiful suburb; two superb brick bungalows for your inspection. They have everything in them you would put into a home for yourself. Satin finished woodwork, tinted walls, real fireplaces, lots of windows for light and ventilation, screens all around; wonderful big lot; beautified at our expense to suit you. Must be seen to be appreciated. $14,000 on reasonable terms. Wisner-st., just north of Cherry. Phone Irving 3371.

Itasca Beautiful Home.

Just completed new 7 room house with sun parlor, baths and running water up and downstairs; large front porch, concrete basement, gas, electric fixtures and window shades complete; lot 90x145; large shade trees, sidewalks in, macadam road in front; fine place to live; 3 blocks from station. C. M. & St. P. R. R.; 21 mi. from loop; 35 minutes ride; price $7,950; cash $3,250; terms. E. KRAEGEL, Itasca, Ill. Ph. 47-R1.

PARK RIDGE.
MAGNIFICENT TREES.
50X150,
$485.
$100 CASH; $10 MO.

Excellent location; sewer, gas, electricity, cement walks; deal with owners. Address P. O. Box 1863, Chicago.

SUBURBAN HOME
OF THE BETTER GRADE.

IN ROSELLE, CHICAGO'S ROSE SUBURB 50 min. to loop, 5 r. bungalow; built for reputation and not for profit; ¼ acre lot, all improvements except street paving; property of the $10,000 class. I only invite the man who wants a well built house. For quick sale, under $7,000, terms.
ALBERT J. JUHNKE, ROSELLE.

PARK RIDGE BUNGALOW,
$6,900.

Brand new, modern bungalow to responsible party; will make liberal terms; sun parlor, breakfast nook; full basement; tile bath; built-in features; modern heating plant; convenient to station, schools, stores, etc.; small down payment, balance $60 monthly, including interest, occupancy 60 days. Address S N 340, Tribune.

DES PLAINES BARGAINS.

New Colonial bungalow, 6 lrg. rms.; garage to match; 3 blks. to station; lrg. trees; south frt.; priced close for quick sale.
Very attract. 5 rm. faced brk. bungalow; paved st.; liv. rm. with frepl. across frt.; modern and comp.; $10,300, cash $2,300, payments incl. int. $85.
W. L. PLEW & COMPANY.

PARK RIDGE.
CLOSING OUT ESTATE.

Large 50 ft. lot, inside the limits of Park Ridge. A beautiful section for $675; terms, $10 mo. accepted. Union Bank, Trustee. Address A N 224, Tribune.

REAL ESTATE—SUBURBAN—WEST.

FOR SALE—NEW 5 RM. KELASTONE BUNGALOWS, nr. station; all improvements; at $6,500; easy terms.
5 to 7 rm. houses at $4,000 and up.
Some nearly complete houses at very reas. prices.
Some excellent chicken farms with fine fruit on them.
Country homes of all sizes.
LITTLEFORD BROS.,
33 S. Main-st., Downers Grove, Ill.
Phone Downers Grove 400.

MAYWOOD.

New, high grade brick bungalows on 40 ft. lot in Seminary addition. Open for inspection. Autos: Washington-blvd. to 5th-av., south to 16th-st., west 5 blks. to 12th-av.
Take Aurora & Elgin to Seminary station, walk 1 blk. south; 30 minutes from loop; price $10,500, terms.
Lambert-Hagen, Builders.

READY TO MOVE INTO.

Insulated 5 rm. bung.; extra large rooms; tile bath; lot 40x132; price $7,750; cash $500; monthly payments $65.
See us for Maywood bargains.
CUMMINGS & FOREMAN.
Open Evenings. Open Sundays.
17th-av. and Madison-st.
Phone Maywood 1070. Mansfield 7101.

BEAUTIFUL HINSDALE
LOT, 60X150 FT.,
ONLY $650.

Improved with water, gas, elec., and cement sidewalks in and paid for; will sell on easy terms. Write today. This is a real bargain. Address Y A 173, Tribune.

La Grange Dutch Colonial.

Attractive 7 rm. house; large liv. rm. with fireplace; maid's rm. off kitchen; extra bath; three bdrms. and slp. porch; tile bath; beautiful yards, trees and shrubs; desirable South Side location. $12,500; terms.
F. D. COSSITT & CO.,
8 N. 5th-av., La Grange. Phone 18.

INSPECT THIS BARGAIN.

Glen Ellyn, modern 8 rm. home; excellent condition; hot wt. ht.; 3 chambers; lge. enclosed porch; shade and shrubs; paved street; 4 blks. to main depots; fine location; possession Sept. 15; only $9,000; easy terms.
Harrell & Allmart, Realtors,
526 Crescent-blvd., Glen Ellyn. Ph. 650.

FOR SALE—$7,950 BUYS NEW BERWYN bungalows being erected in conv. loc.; paved street; 5 rooms; large bed rooms; fireplace and bookcases; lot 30x125; $1,500 cash, $65 per mo., incl. all interest. Address 2700 S. Euclid-av. Owner on premises or see
F. C. PILGRIM & CO.,
5637 W. Lake-st. Austin 1680. O. P. 380.

LABOR DAY SPECIAL.

6 rm. old fashioned home; lot 100x125; garage; h. w. heat; nice garden and fruit trees. Price $8,400. Will sell on easy terms.
CARROLL L. BRAGG ORGANIZATION,
Office 7 S. Washington. Ph. Hinsdale 607.

YOUR RENT MONEY

will pay for a new modern 6 r. sun porch suburban home on 66x167; $300 starts you. Give name and telephone only. Address A G 92, Tribune.

MUST SELL

my 4 rm. home; bath, water, gas, elec.; hdwd. firs.; 1-3 acre lot; 38 min. west of loop. Price $3,975; $400 down and bal. like rent. Address Y N 128, Tribune.

FOR SALE—2 FLAT CORNER, $1,100. Zoned for income. East front, 50x125, close to depot, car and bus; 15 fine trees. Owner will sacrifice for cash.
Owner, 6800 Windsor-av., Berwyn.
Tel. Berwyn 532.

FOR SALE—BY OWNER, 4 ROOM MODERN bungalow, gas range, cabinets, refrigerator, bookcase; full cement basement; lot 50x200. Price $4,740. Terms, $500 cash, $50 per month. Address J 238, Tribune.

FOR SALE—ONLY 3 LEFT. ACT NOW; new, mod. 4 rm. frame bung. in W. S. suburb; 28 min. to loop, on N. W. R. R.; $500 dw., $38, inc. int. Price $4,875. Address J 275, Tribune.

Desirable Elmhurst Lot.

All improvements in; 50x150; beaut. residence district; $800 down, price $2,000; close to sta. A. D. GRAUE & SON, Elmhurst.

HIGH AND DRY.

Beautiful Glen Ellyn lot 73x129 ft.; close to station; restricted community; small down payment. Address A O 204, Tribune.

FOR SALE—SOLD 49; BUILDING 11 MORE; $500 cash; $39 mo.; inc. int.; 4 rm. bungalows on large lot; gas, elec., light, water; 20 min. loop; act quickly if you want an ideal home. Address G 249, Tribune.

$1,000 DOWN,

5 rm. bungalow in Elmhurst; new, modern; suitable terms on bal.; move in now. Address F S 541, Tribune.

FOR SALE—7 ROOM MODERN HOUSE; hot water heat; lot 100x132; small greenhouse on lot; convenient to transportation. F. C. Eckmann, Owner, 11 West-av. Phone 134M. Riverside.

FOR SALE—ONE ACRE.........$1,250.00 Congress Park, N. E. cor. 47th-st. Highway and Raymond-av. $300 cash.
SCHEURMANN & CO., 25 N. Dearborn.

FOR SALE—ATTRACTIVE MODERN SUBurban 10 rm. house, with one or more acres; Aurora and Elgin sta. on property. C. J. HERAHT, 53 W. Jackson-blvd. Rm. 301.

FOR SALE—5 ROOM BUNGALOWS NOW being built; large lots; $500 cash, $50 mo. L. C. Farnsworth, 464 Main-st. Glen Ellyn. Phone 21.

FOR SALE—$4,000; EASY PMTS.; NEW 4 rm. attic and bsmt. cottage; 30 ft. lot; W. Maywood; owner. Address Y 9 115, Tribune.

FOR SALE—37TH AND GROVE-AV., BERWYN, new 5 room brick bungalow; lot 30x 127; $8,800; $2,500 cash. Lawndale 4548.

FOR SALE — NEW 6 RM. HOUSE; $2,000 cash; bal. easy terms; owner. Phone La Grange, Ill. 846-W. Address J 398, Tribune.

FOR SALE—50 FT. VACANT; SHADE trees, imp. street; to close estate $1,800. APPLETON BROS., Windsor-av., BERWYN.

FOR SALE—2 CHOICE ADJOINING LOTS in Westmont. Owner leaving city. Call Lincoln 2591, Chicago.

FOR SALE—5 RM. HOME, LOT 50X250, Villa Park. Price $4,750; $500 cash, bal. reas. Address Y N 178, Tribune.

REAL ESTATE—SUBURBAN—WEST.

$250 WILL BE GIVEN FREE to each purchaser of one of our new bungalows, Labor Day only. We have 4, 5, and 6 rm. modern bungalows located in Maywood, Melrose Park, and Elmhurst. These homes are ready to move into at once. Terms $750 to $2,000 down, balance like rent. Remember, each purchaser of the homes is to receive $250 in addition to his or her down payment, Labor Day only.
THE BLOCH REAL ESTATE IMPROVEMENT CO.,
2 S. 19th-av., Maywood. Ph. Maywood 2703.
Office open all day Labor Day until 6 p. m.

Beaut. Wheaton Suburb
POULTRYMAN'S PARADISE
3 BLOCKS TO EXCEL. EXPR. TRANSP.
Cut Price This Sale Only
¼ A., $200; $20 down, $2 wk.
Size, 2 Standard Chicago lots; Act quick
FREE 4 ROOM BUNGALOW.
Free Transportation.
See man with my badge at station
Train Lvs. Aurora-Elgin Wells St. Sta.
1:30, 2:30, Sat., Sund., Mond.
YOU WILL NOT BE URGED TO BUY.
NO RESERVATIONS WITHOUT MONEY
BINDER, 105 W. Monroe.
Dearborn 3920.

MAYWOOD BUNGALOWS.

See these beautiful new brick bungalows in restricted and conv. Maywood subdivision, 2 blks. from best trans.; IMMEDIATE POSSESSION; 5 and 6 rooms; varied designs; superior construction; 40 ft. lots; paved street; price $9,150 and up.

$1,000 CASH

Take Aurora and Elgin train to 17th-av., walk 2 blks. S.; by auto, Washington-blvd. or Roosevelt-rd. to 17th-av. Open for inspection.
F. C. PILGRIM & CO.,
5637 W. Lake-st. Austin 1680, Oak Pk. 380.

GLEN ELLYN.
READY TO BUILD!!
WATER IN!!
SEWERS IN!!
SIDEWALKS IN!!
DRIVE OUT AND SEE
SUND. AND LABOR DAY SPECIAL.

Deep 50 ft. lot at $10 ft. below other advertised sites. WORTH SAVING! Come out. YOU can have this. By auto Roosevelt-rd. to Glen Ellyn sign, north to property. Bring your lunch. Picnic under our big elms.
JOHANSEN & CO., 480-A N. Main-st.

ACRE FARMS
WEST OF OAK PARK,
ON STATE HIGHWAY.

Rich, black soil, high and rolling; improvements in, including water and streets; express service to loop; we are building on these acres; $100 down, $10 per mo.; one of the best investments ever offered; for information write W. M. Anderson, 836 Wilson-av., Chicago.

ACRE TRACTS.
LIGHT, GAS, WATER.
EXPRESS SERVICE TO LOOP.

An opportunity for person who would like to invest a few hundred dollars in speculative piece of property. I have a few 5 acre tracts which I have divided for quick sale, selling for less than a city lot; these acres should make some one rich. I will sell on reasonable terms and finance building. Write W. H. DARR, 207 S. Spaulding-av., Chicago.

ATTRACTIVE HOME.

Owner transferred to Texas; sacrifices for quick sale his 6 rm. home, Wheaton; nearly new; 3 bedrms., 2 porches, real brick fireplace, all modern conveniences; nice quiet location; trees and shrubs; immediate possession; only $8,750; easy terms.
Harrell & Allmart, Realtors,
111-113 W. Front-st., Wheaton. Ph. 805.

4-ROOM BUNGALOW
$3,475.
$400 CASH, $35 MONTHLY.

On 65x188 ft. lot; light, gas, street and water included in price; 5 blks. to station; 38 min. express service to loop. Address Y A 172, Tribune.

$500 CASH, BAL. TO SUIT, buys my new bungalow. S. N. Bloch, 2 S. 19th-av., Maywood. Can be seen Labor day

6 ROOM HOUSE, $6,500.

Newly dec.; lge. living rm., firpl., hdw. firs., 3 bedrms., bath, gas, elect., cemt. bsmt., furnace, ldy., scrd. pch., pvd. st., lg. lot with lg. fruit and shade trees; 2 blocks to stores and sta. Easy cash paymts., bal. like rent. Will sacrifice for quick sale, owner going to Calif. Phone Mrs. Ellis, Brookfield 1913.

3 ROOM HOUSE.
2½ ACRES OF LAND ON STONE ROAD.
PRICE ONLY $2,800.

Near Hinsdale; over 70 suburban trains daily, 11c fare, 30 minutes to loop. $50 down secures this big value to you. Address Y D 522, Tribune.

ONE ACRE,
$75 CASH,

Balance $5 per month; located on Burlington R. R., adjoining Downers Grove; land lies high and dry; dandy place for chicken farm. Write at once. Address A E 203, Tribune.

COZY WHEATON HOME.

Beautifully landscaped lot 132x132, large fruit and shade trees; 7 rm. house; cent. hall, lge. fireplace, bookcases, all mod. conveniences; extra toilet; attractive place; paving paid; 4 blks. to depots. Only $7,500.
HARRELL & ALLMART, Realtors,
111 W. Front-st. Ph. Wheaton 805.

HOME AND INCOME.
$1,000 CASH.

2 fam. res., 6 rm., for owner; 3 rm. now rent for $40 per mo.; 4 car gar.; good lot; paved street 3 blocks to A. E. & C., 5th-av. station. $6,950. 1401 S. 5th-av. Call Maywood 410.

OIL STATION SITE,
100X200,

facing Ogden-av. near Downers Grove; wonderful place for oil station or refreshment stand; will sell cheap on your own easy pmts. Write today. Address A O 205, Tribune.

REAL ESTATE—ACRE PROPERTY.

FOR SALE — MY ESTATE OF 8 ACRES, north; good orchard; fair house; beautifully wooded; overlooking surrounding country; high and dry; 6 blks. to excellent trans.; 35 min. to loop; will sacrifice for $15,000; need $2,500 cash, bal. 5 yrs. Address Y Q 238, Tribune.

ACRES TO SUBDIVIDE.

70 acres within Chicago city limits, nr. transp., well located 40, subdivide into business and resident lots; want brokers to cooperate. W. A. PRIDMORE, 139 N. Clark. Cent. 1212.

FOR SALE—90 ACRES ADJOINING NORTHwestern station and proposed new electric line; just north of Waukegan, overlooking Lake Michigan, east of Sheridan-rd.; paved road; $1,200 an acre; might divide. Address A N 211, Tribune.

FOR SALE—47½ ACRES W. OF GLENVIEW; golf rd., nr. Milwaukee-av., $650 per acre.
THE McLANE CO.,
525 4th-st., end of L. Wilmette 500.

REAL ESTATE—OTHER CITIES.

FOR SALE—WANT TO LIVE IN THE GARden spot of the Middle West? An 8 rm. brk. home, nearly new, cor. lot 110x135. Small town, 45 mi. s. w. of Minneapolis and St. Paul, Minn. State Normal school; bus and rail trans., state roads. Priced to sell, $10,000. Address Y P 428, Tribune.

FOR SALE—CALIFORNIA INCOME PROPerty; five story modern brick building heart of business center; all under lease. Will yield 7% net income. For information apply RALPH P. LANE, Stockton, Calif.

REAL ESTATE—COUNTRY.

FOR SALE—BY OWNER; BEAUTIFUL country home on river and concrete road, 35 mi. north of Chicago; 110 acres; now operated as dairy farm with full bred Jerseys; home is surrounded with beautiful trees and has all city conveniences, inc. gas and running water, ice machine, tile kitchen, heated sleeping and sun porches, 4 baths, etc., out door swimming pool, tennis court, large playgrounds, gardens, greenhouse, garage with 6 rm. flat above; modern barns and many other buildings; elec. station on farm connects with 4 railroads. Tel. Libertyville 327.

REAL ESTATE—SUMMER RESORTS.

NORTHERN WISCONSIN.

Choice lake property. Labor day bargain. M. A. STOCKLEY, 598 Birch-st., Winnetka, Ill.

FOR SALE—WISCONSIN LAKE FRONTAGE in large or small tracts. Reasonable price and terms. Soo Line Immigration Agent, 12 W. Adams.

FOR SALE—2 OR 4 LOTS, LAKEWOOD, Mich.; Midlothian Park; lot $300; equity for $200. J. HALL, 4606 N. Racine-av.

FOR SALE—LOTS ON FOX LAKE, ILL.; 50x150 ft.; $5 cash and $3 per mo.; no int. WM. T. SULLIVAN & CO., Otis Bldg.

REAL ESTATE—SUMMER RESORTS.

LAKE GENEVA.
YOUR LAST OPPORTUNITY

at present prices. The summer sale of our magnificent large wooded lake shore and near shore lots closes Labor day, Sept. 1. Our opening prices next season will be reasonable even at the advanced prices, but why delay? Buy now and save several hundred dollars. Come to the property and see for yourself the cause of increase. You will be agreeably surprised.

CEDAR POINT PARK,
on Williams Bay, north shore of Lake Geneva, via C. & N. W. R. R. to Williams Bay Station, or Wisconsin auto highway Route 36 direct to the property. Free parking and basket luncheon grounds. For further particulars address EDW. L. JACOBS, 7240 Emerald-av., Chicago.

Diamond Lake, Area, Ill.

Diamond Lake Lodge, one of the most beautiful highly restricted summer resort subdivisions in N. Ill.; lots $250 and up; beautiful bungalows $500 to $800 down. Write for ill. booklet. VACEK BROS., 1731 W. 47th-st., Chicago.

FOR SALE—SEE US IF YOU WANT SHORE property in the Fox Lake region; we are owners of 500 acres, including Nippersink-ter.; our fall bargains will save you one-third on your summer home lot. WATTS BROS., Fox Lake, Ill.

FOR SALE—IDEAL SUMMER HOME LOTS and cottages, wooded, North Shore Fox Lake, 2 hrs. auto drive; good roads. W. S. Hennessey & Co., 1115 Argyle-st. Edge. 1063.

ATTRAC. MICH. COTTAGES.

Lots 42x100, Paw Paw Lake; barg. quick sale; also Indian Lk. Address H 166, Tribune.

REAL ESTATE—FARM LANDS.

Florida.

OWN A FLORIDA HOME.

In the beautiful hill and lake section of Florida, where your land will produce a good income; tracts large or small to suit your means. Owned by Chicago business men. Write for folder or call W. D. PUTNAM, 219 W. Monroe-st., Chicago. Phone Main 4263.

FOR SALE—GO TO FLORIDA AND REmodel a 25 r. hotel, on fine waterfront lots; also buy 10 a. for chickens, fruit and vegetables. Low round trip rate Tuesday. Brown & Sons, 5 N. La Salle-st.

FOR SALE — BEAUTIFUL LOTS RIGHT on Tampa Bay. Great bargain. Florida Homesite Co., 1st Natl. Bk. Bldg. Rand. 0557.

FOR SALE—20 A. MIAMI, FLA., RIPE FOR subdiv.; snap. Address Y D 75, Tribune.

Illinois.

FARMS—FARMS—FARMS.

$100 reward for name of any man living or dead who has sold more McHenry county real estate than has D. F. Quinlan. That's all he does. Farms for sale and exchange; all sizes in central and northern Illinois and southern Wisconsin; 20, 40, 60, 80, 100, and up to 1,000 acre tracts; good improvements and roads; close in and a good time to buy. Let's go!
DAN QUINLAN,
Woodstock, Ill.

1 ACRE AT NORTHBROOK.

Rich, black soil, with good drainage; fine location for suburban home or chicken farm; only 20 miles NORTH from Chicago, with frequent trains and 12c fare; close to all NORTH SHORE towns, with best market for poultry and garden products; an UNUSUAL BARGAIN for $750; terms $150 cash, $15 monthly. Address JULIUS BURK, 3549 N. Seeley-av., Chicago. Phone Graceland 2758.

4 ACRES
ONLY $1,375.

Located on Burlington R. R., adjoining Downers Grove; will make a dandy chicken farm or truck garden; land lies good; will sell on easy terms to suit; write or call at once. J. A. SHERMAN, 6211 S. Troy-st. Phone Republic 4995.

FOR SALE—ABOUT 50 A. OF LAND, SITUated on the no. shore Channel Lake, Ill., including large icehouse, hotel, farm house, barns, etc.; at very reasonable figure; lumber of icehouse may be used for summer cottages. Ph. Lawndale 8806, any time during day after Sept. 1.

FOR SALE—50 ACRE HOG RANCH, ADjoining Elgin; abundance of skim milk, garbage and alfalfa; spring water; modern hog house; 1,100 full blood Duroc sows and pigs, horses, poultry, farm implements. JAMES DORSEY, Owner, Elgin, Ill.

FOR SALE—LAKE CO. ACRES, $450. Opportunity to buy desirable well located North Shore property of one or two acres; few blocks to schools and stores; N. S. bus service. Owner, Box 281, Waukegan, Ill.

FOR SALE—120 ACRE FARM NR. DIXON, Ill. Good soil; buildings in fine condition. Terms. Call WARREN, Randolph 4042.

Iowa.

FOR SALE—SNAPS; BEST IOWA CORN land. Priced $125 to $275 per acre; finely improved. For terms and descriptions write.
SAMUEL HALL, Montezuma, Ia.

Michigan.

FOR SALE—ONLY 200 FT. FROM LGE. beaut. lake in So. Mich., 60 acs. clay loam soil; gd. 8 rm. hse.; barn, hen hse.; variety fruit, nut trees; some timber; barg.; $3,850; only $1,850 down; includes 30 hens, crops, etc. Address Y B 80, Tribune.

20 A. MICH. GRAPE FARM.

2½ mi. town, few rods dandy lake; electricity available; 6 a. bearing grapes, other fruit; house, barn, etc.; a money maker; only $3,600; $1,000 cash. Co-operative Farm Sales Co., 5 N. La Salle-st. State 5482.

FOR SALE—40 ACRE FRUIT FARM, 85 miles from Chicago; good buildings, two horses, all tools, grape corp; will be $3,000 this year; immediate possession; $1,500 cash will handle it. Box 50, Stevensville, Mich.

FOR SALE—75 A. FARM ADJ. SUMMER resort, 2 mi. R. R. and schools, 6 rm. hse., 2 barns, sm. bldgs., ½ cultivation, 10 a. gd. pasture, rest wooded; all fenced; $2,500 cash or terms. O. Pearson, 11042 State-st.

FOR SALE—20 ACRES OR MORE OF OUR best land in Mich., $20 to $30 per a.; near town 3,000 pop.; $10 dwn., bal. long time. 52 page book free. SWIGART LAND CO., 1250 1st Natl. Bank Bldg.

FOR SALE—50 ACRE FARM, IDEAL LOcation close to town and lake. Large variety of fruit; good building with stock and crops. A bargain for immediate sale. S. FALLS, Spring Lake, Mich.

FOR SALE—20 A. CLRD., 6 MI. CO. SEAT, cabin, stone road; ½ mi. store; $500, $100 ca., $10 mo. Evans-Tinney Co., Fremont, Mich.

FOR SALE—FARMS, LANDS, LAKE AND river lots; spl. bargains. Free book, maps. Agts. wanted. A. W. Blom, Menominee, Mich.

FOR SALE — DAIRY FARM. WRITE OR see LOEB-HAMMEL, 140 S. Dearborn-st.; Wisconsin office, Medford, Taylor County.

FOR SALE—FARM LANDS; $15 AN ACRE; $10 cash, $10 a mo.; no interest. Write SANBORN COMPANY, Eagle River, Wis.

FOR SALE—FRUIT BELT FARM; 70 A. fruit, 23 a. corn on M 11 Dr. s. Ken. 6470.

Mississippi.

FOR SALE—726 ACRES, VERY FERTILE, Miss. delta plantation, fully equipped. Located on public highway ¾ mile from Grace. Two mails and two freights daily. Handsome dwelling; city conveniences. Artesian well. Beautiful lawn. $80 per acre. $12,000 cash, balance 32 years at 7%, pays interest and principal. P. O. Box 107, Grace, Miss.

Oklahoma.

FOR SALE—40 ACRE FARM LAND, $350. Terms. Address J 316, Tribune.

Wisconsin.

FOR SALE—80 ACRE CUTOVER FARMS, ready for occupancy; terms, $100 down, 24 years on balance at 6%; no interest for first 4 years on the purchase price of land, provided you clear and put under plow during that time 5 acres yearly. To assist you in this work will make advances for supplies, rental of team, farm tools and mach. Write today for map and booklet of information.
TOMAHAWK LAND COMPANY,
Box 1, Tomahawk, Lincoln County, Wis.

LANDOLOGY, FREE.

Special number, just out, containing many facts of clover land in Marinette county, Wis. If for a home or investment you are thinking of buying good farm lands, where farmers grow rich, send at once for this special number of LANDOLOGY. It's free on request. Address SKIDMORE-RIEHLE LAND CO., 506 Skidmore-Riehle Bldg., Marinette, Wisconsin.

FOR SALE — SOO LINE LAND GRANT lands in upper Wisconsin. Free information. Ask for Booklet No. 58 and about homeseekers' rates. Call or write. Land Dept., Soo Line, Room 815, 112 W. Adams-st., Chicago, Illinois.

FOR SALE—CHOICE LAKE SHORE ACRES; also wild lands. Box 561, Minocqua, Wis.

FOR SALE—OFFICIAL FACTS WIS. FARMS. Dept. Agricul., Capitol 137, Madison, Wis.

REAL ESTATE WANTED.

For Cash.

WANTED—TO BUY—WILL PURCHASE brk. 2 flat, 2 or 3 bedrms., bet. or nr. Metropolitan or Lake-st. "L." Ph. Austin 7846.

WANTED—5 OR 6 ROOM HOME FOR OCT. 1st; have $2,500 cash; Austin or Oak Pk. preferred; owners only. Address A J 309, Tribune.

WANTED—10 ACRES WITHIN 25 MILES Chicago; must be wooded and on cement highway, north of Belmont-av., west or northwest. Address P C 289, Tribune.

WANTED—FOR CASH, BUSINESS VACANT in vicinity of Howard and Western-av.; answer by letter only, giving full details. Geo. Bilhorn, 160 N. La Salle.

TRUSTEE OF ESTATE HAS $200,000 TO invest in choice income bearing real estate. Small deals preferred. No commission expected. Address A N 567, Tribune.

WANTED—TO BUY—WILL BUY FRAME or brick cott., vicin. Kedzie and Jackson-blvd. Have ready cash. Ph. Austin 7846.

WANTED—5 OR 6 RM. BUNGALOW OR 2 flat; 71st-75th, Prairie, Calumet, or South Park. Phone Midway 4051.

WANTED—6 OR 12 APT., N. SIDE; HAVE sold my property and can pay cash. Address Y I 96, Tribune.

WANTED—CORNER FOR GASOLINE FILLing station; lease or buy; North Side preferred. Address A M 58, Tribune.

WANTED—6 OR 12 APT., N. S., FROM owner. $16,000 cash. Address G 433, Tribune.

WANTED—FROM OWNER, 6 TO 9 FLAT, modern bldg.; southeast part of city preferred. MR. CAVAS, Kenwood 10127.

WANTED—30 FT. LOT, SUITABLE RESIdence or 2 flat; give lowest cash price and full particulars. Address A N 212, Tribune.

WANTED—APT. BLDGS. FOR QUICK ACtion in large apt. bldgs. see J. C. CHUTKOW CO., 10 S. La Salle. State 5577.

WANTED — TO BUY FOR CASH, 2 OR 3 flat bldg.; North Side; price must be right. Address A J 312, Tribune.

REAL ESTATE WANTED.

By Brokers.

WANTED—APARTMENT OWNERS—
We secure best net leases, 6 apt. bldgs. and larger; clients waiting for desirable properties. Write or phone MR. KEHOE.
J. F. CORNELIUS & CO.,
4609 Broadway at Wilson-av. Edge. 9000.

WE HAVE CASH BUYERS FOR SOUTH side real estate.
W. H. BOWERS & CO.,
Calumet 0983, 6 E. 31st-st., n. e. cor. State.

WANTED—IF YOU HAVE CHICAGO REAL estate to sell, see or write us.
WILLIAM A. BOND & CO., 25 N. Dearborn.

WANTED—LARGE APARTMENT OR BUSIness properties.
WILLIS & FRANKENSTEIN, 116 S. Dearbn.

REAL ESTATE FOR EXCHANGE.

Apartments.

30 FLAT BLDG.

Lake View, two blks. from Lin. Park, 3 and 4 rooms rented, $75 to $95.
Income $31,000
Price $200,00
Equity $60,00
Will take all cash; or will consider good 6 flat, or other small income property and cash. Address M G 251, Tribune.

6 FLATS OF 5 ROOMS EACH; RENTAL $5,280 yr.; near Mich.-av., 59th-st., price $38,500; 1st mortg. $22,500; what have you to offer? Will not consider larger. Frank Brogni, 4403 W. Harrison-st. Nevada 4581.

TO EXCHANGE—30 APT. 4-5 RMS. EDGEwater; rent over $30,000; mtg. $140,000; want smaller improved and cash.
ARTHUR KRUGGEL & CO.,
4865 Broadway. Sunnyside 0644.

EXCHANGE—MY 6 FLAT, STEAM HEAT, near 58th-st.; mortg. $27,000; want $5,000 cash and farm. Frank Brogni, 4403 W. Harrison-st. Nevada 4581.

WILL TRADE DESIRABLE 2 FLATS AND bungalows for small farms. S. N. Bloch, 2 S. 19th-av., Maywood. Ph. Maywd. 2703.

TO EXCH.—3 APT. N. S.; RENTAL $3,300. Mtge. $17,500; want a gd. dairy farm. Robt. F. Mueller, 29 S. La Salle.

EXCH. 6 AND 18-FLAT BUILDINGS FOR farms. J. Chmielinski, 1522 N. Wood-st.

Farms and Acres.

TO EXCHANGE—40 ACRE FARM; GOOD buildings, gas in house, spring water, on main hard road near South Haven, Mich. Also near school. Will trade for grocery store in or out of Chicago. Mr. Chas. Gerber, Route 2, Bangor, Mich.

EXCH.—200 ACRE SO. WIS. IMPROVED farm, clear, for So. Side large apt.; will assume mortgage and deal with principals only. Address Y D 579, Tribune.

SOUTH DAKOTA FARMS WELL LOC. IMproved; now rented in crop, for improved city prop. or cash. Address B N 11, Tribune.

Vacant

WILL TAKE GOOD USED AUTOMOBILE, not over $1,250, as part payment on one or both of my choice restricted bldg. sites. Price for both $1,415, easy terms. Real estate dealers, please do not answer. Address S C 427, Tribune.

EXCHANGE BARGAIN, 25X125 FT. VAcant, 854 Sedgwick-st., less than 1 mile from Loop, suit. for small factory or garage; mtg. $1,500; exchange equity for $1,500. What have you? See MR. ARENTZ, 619 S. Dearborn. Harrison 1182.

FOR EXCHANGE—WILL TRADE ONE OR both for good business property, S. W. cor. Division and Dearborn, 81x150, and S. W. cor. Clark and Catalpa, 81x300. S. W. NEWMAN ORG., Randolph 4981.

WILL ACCEPT CO-OPERATIVE STOCK AS part payment on my choice restricted bldg. site in unusually good loc.; trans. excel. Price $875. Easy terms. Brokers do not answer. Address A D 524, Tribune.

WE HAVE CLIENT WHO WILL ACCEPT co-operative stock or other securities for his equity in restricted bldg. site for home or apt.; size 60x125 ft.; price $1,435; terms. Address A N 216, Tribune.

WANTED—BUNGALOW OR 2 FLAT, FOR A lot at Fox Lake and some cash; no agent. 866 N. Sacramento-blvd. Nevada 4081.

Miscellaneous.

FOR MIAMI, FLA., VACANT LOTS, FARM lands, apt. houses, will take Illinois clear farm for apt. bldg. Have office in Miami, but write or see me. Paul Schroeder & Co., Wilmette, Ill.

WANTED—CITY PROPERTIES AND FARMS for exchange—match any trade—state your wants—for what you don't want. Describe. ARTHUR C. LUEDER, 40 N. Dearborn.

NEW METHOD REALTY, 77 W. WASH.-ST., will assist you in financing your deals and exchange your prop. for their own.

REAL ESTATE EXCHANGES OUR SPEcialty. Clear farms for city property. C. A. BLAIR & CO., 10 S. La Salle-st.

REAL ESTATE LOANS.

FIRST MORTGAGES
SECOND MORTGAGES
CONTRACTS
DOVENMUEHLE, INC.,
105 S. Dearborn. Central 6393.

HAVE CLIENT WITH FUNDS FOR 1ST and 2d mortgages and contracts and building construction loans, $2,000 to $100,000. Phone State 7884; representative will call. H. H. Harrison, Attorney, The National Business Bourse, Inc., 19 S. La Salle-st.

2D MORTGAGE LOANS

made in one day; low rates; easy payments. Estab. 1906. Ask any bank about us. We buy or loan on mtgs. and contracts. See us first and save money. Randolph 3080.
SIMMONS BROS., 69 W. Washington-st.

PHONE DEARBORN 6232 WHEN YOU want 2d mortgage money. We buy contracts and make construction loans. Prompt service. Reasonable rates.
PEOPLE'S MORTGAGE COMPANY,
77 W. Washington-st.

2D MORTGAGE LOANS

Low rates. Quick service.
STERLING REALTY & MORTGAGE CO.,
4732 N. Racine. Ardmore 2118-2119.
At Broadway and Lawrence-av.

WE HAVE MONEY TO LOAN ON SECOND mortgages in sums of $500 and up, on Northwest Side property only.
OLIVER L. WATSON & SON,
5624 Irving Park-blvd.

2D MTGE. LOANS AND REAL ESTATE contracts financed promptly and at moderate rates.
LEVINKIND & CO.,
10 N. Clark-st. Dearborn 9290.

2D MTG. LOANS MADE ON COOK COUNTY real estate in 24 hours. EUGENE MASSEY & WALTER L. MASSEY, MTG. BROKERS, 8 S. Dearborn-st. Central 6819.

MONEY TO LOAN ON CHICAGO AND SUBurban real estate, 5½% to 6%. GEORGE H. TAYLOR REAL ESTATE MORTGAGE COMPANY, 312 S. Clark-st. Wabash 1246.

MONEY LOANED ON 2D MORTGAGE AND contracts bought on desirable property. Lower rates, prompt service. Tel. Cent. 2590. A. M. LANGERT & CO., 109 N. Dearborn-st.

CONSTRUCTION LOANS—
Two, three and six flat buildings.
NORTH SHORE TRUST & SAVINGS BANK,
Sheridan-rd. and Argyle. Edgewater 8841.

WE MAKE FIRST AND SECOND MORTgages, reasonable rates; 6% interest.
GLATT & PRICE,
6827 Stony Island-av. Dorchester 8800.

MONEY TO LOAN—2D MORTGAGE.
M. M. GLASSNER & CO.,
123 W. MADISON-ST. RANDOLPH 2100.

SECOND MORTGAGE LOANS—
MIBRO INVESTMENT CO.,
11 S. La Salle-st. State 8126.

2D MTGE. LOANS—STANDARDIZED RATES Republic Realty Mortgage Corporation, 79 W. Monroe-st. Dearborn 7768.

NORTH SIDE LOANS WANTED—INTEREST 6%. Lake View Trust and Savings Bank, Lincoln and Belmont-avs.

HAVE FUNDS FOR SMALL LOANS ON IMproved real estate; interest 6%.
GEO. B. NEWBURY & CO., 8 S. Dearborn.

SERVICE MORTGAGE CO., 1019, 77 W. Washington-st., 2d mortgages. Quick action. Reasonable rates.

DOWNTOWN REAL ESTATE LOANS WITHout commission. Northwestern Mutual Life Ins. Co., Wm. Scott Bond, 25 N. Dearborn.

PRIVATE FUNDS FOR REAL EST. LOANS 6%. WILL J. BELL, 6%
69 W. Washington-st. Central 2579.

2D MORTGAGES. LOANS. LOW RATES. Easy terms. Contracts bought.
A. E. Westman, 139 N. Clark-st. Cent. 3394.

2D MORTGAGE LOANS ON IMP. REAL ESTATE; reasonable rates. CHAS. J. NORTON, 77 W. Washington-st. State 1626.

5½% MONEY 5½%
On central or choice apartment property.
HENRY A. KNOTT, 112 W. Adams-st.

2D MORTGAGE LOANS. 6% INTEREST. Chicago Mortgage Corporation. CHAS. S. BRILL, 111 W. Washington. Franklin 0140.

FIRST MORTGAGE LOANS.
EDGAR M. SNOW & CO.,
69 W. Washington-st.

1ST MTGES.; LOWEST RATES; 2D MTGS. made in 48 hours; easy payments. M. L. DAVIS & CO., 25 N. Dearborn. Dearb. 9730.

MONEY TO LOAN ON IMPROVED INCOME south side real estate. JAMES ADAMS & CO., 6760 Stony Island-av. Dorchester 3501.

MONEY TO LOAN
on Chicago and suburban real estate.
MEAD & COE, 69 W. Washington-st.

BUILDING MATERIALS.

LOOK—GARAGE DOORS 4X8 WITH GLASS only $17.95 per pair comp. hardware, $3.75. DOUGLAS PRODUCTS CO., 2909 S. Halsted. Calumet 3704.

READY ROOFING, 75C ROLL; NEW 2 IN. flooring, $25 per 1,000. 1620 Lake-st.

READY ROOFING, 75C ROLL; NEW 2 IN. flooring, $28 per 1,000 ft. 1620 Lake-st.

PLANS—BUNG., $10; FLATS, $20; GAR. fcty. Open Sun. R. 906, 110 N. Wabash-av.

FINANCIAL.

THERE IS A FINANCIAL SOLUTION FOR every legitimate project under the sun. Our trained staff of engineers and public accountants will establish your solution and we will finance your business.
New York Finance Corp.,
127 N. Dearborn-st. State 8440-1.

MONEY WORKS WHILE YOU SLEEP. Private party, do you want to make your money earn 12%? Secured by real estate. Address A O 291, Tribune.

MORTGAGES.

6½% MORTGAGES FOR SALE BY
GOSS, JUDD & SHERMAN,
40 N. Dearborn-st. Central 0024.

FOR SALE—2D MORTGAGES, LOGAN SQ., $2,250. Address Chas. Berg, Fox Lake, Ill.

BUSINESS CHANCES.

AUTO REPAIR SHOP—FULLY EQUIPPED; good investment; no competition; nr. 67th and Stony Isl.; sickness; cash or terms. Call Midway 8560. No brokers.

BAKERY AND DELICATESSEN—WELL ESTABLISHED; must sacrifice for quick sale. 1447 E. 67th-st. Fairfax 6287.

BARBER SHOP—FOR SALE—IN A BEAUTIful office bldg. See M. NASELLI, Room 730, 720 N. Michigan-av.

BARBER SHOP—FOR SALE OR RENT—4255 W. Roosevelt-rd.

BEAUTY SHOP, $675.

4 booths, fully equipped; established 4 years; best business location on 63d, near hospital, high school and business college. Opp. L sta., 1 blk. to Rock Island sta. Doing good business, low rent. Bargain at $675 if sold this week. Cash needed for other business. Call Tuesday, 304 W. 63d-st.

BEAUTY SHOP.

5 booths and small school; also can live in rear; rent $60. Clears $4,000 yearly. Very exclusive clientele. Permanent waving and electrolysis. Price $2,500. Will teach business to cash buyer. 1306 N. Parkside-av.

BEAUTY SHOP—OWNER RETIRING ON acct. of ill health; very reas.; new equip. 219 Mallers Bldg., 5 S. Wabash.

Candy, Cigars, Cigarets,

Magazines, school sup., staty., soda fount., etc.; good biz; fine for couple; price low for quick sale. 1228 Bryn Mawr-av.

CANDY, CIGARS, MAGAZINES, ICE CREAM Sporting Gds. 3424 W. Chicago-av.

CANDIES, SODA FOUNTAIN, LUNCHEON—Nr. busy cor.; gd. business. 3615 Bdwy.

CANDY—COR., OPP. HIGH SCHOOL, 4,300 pupils; must sell; barg. 4801 Union.

CHEESE ROUTE

and grocery specialty business. Reo truck. Reasonable. Wonderful opportunity. South Shore 0902, Sun. or Mon.

CHIROPRACTIC AND MASSEURING BUSIness; A1 equipment; owner must leave town; very cheap for quick sale. Call Mon., 3611 W. 26th-st. Rockwell 5605.

CHOP SUEY RESTAURANT. — BARGAIN, $400; State and 59th-sts.; business district; rent cheap; chance for Chinese or Japanese. Call Went. 5294 11 a. m. to 1 p. m.

CIGAR STORE—CIGARETS, CONFECTIONery, light groceries, notions, laundry office. 21 E. 47th-st.

CIGAR STORE—LOOP; $2,500. SEE MR. GOLAN, COM'L SALES & REALTY CO., 1143, 38 S. Dearborn.

CLEANING AND PRESSING SHOP—SEND work out; must sell on account of ill health; 2 trucks; steam press; rent $40. Profits $6,000 yearly. Will take $4,000 cash. No curiosity seekers. Evanston. Address A H 445, Tribune.

COFFEE SHOP—ON COR.; EST. TRADE; excellent location; will stand investigation; reasonable. 301 E. 24th-st.

CONFECTIONERY,

School supplies; light groceries and notions; opposite school; $850. 6547 S. May.

CONFECTIONERY, CIGAR STORE—DOING good bus., on State-st. Ken. 0963. Wilson.

DELICATESSEN AND FISH MARKET—FINE fresh stock; new fixtures with good lease and living rms.; on account of other business must sacrifice; no dealers. 5022 W. Division-st.

DEL. AND GROC.—WELL EST. BUS.; A1 loc.; compl. equip., incl. fountain, also lunchrm. in rear an added feature of revenue; exc. prop.; no brokers. 6553 S. Halsted.

DELICATESSEN-GROCERY, 937 DIVERSEY-pkwy., opposite L; splendid equipment, fresh stock; ideal neighborhood; real bargain.

DELICATESSEN, ICE CREAM, CANDY—Going neighborhood; gd. bus.; reas. pr., terms. 1717 E. 75th.

DELICATESSEN—WITH LIV. RMS., CHEAP to settle estate. Partic. inq., 10-1. Rm. 309, 155 N. Clark, cor. Rand.

DELICATESSEN, CANDY, AND CIGARS. 751 W. 77th-st. Phone Stewart 2689.

DELICATESSEN—DOING FINE BUS.; ILL health. Barg., cash. 1444 E. 63d-st.

DISTRIBUTOR—INDIVIDUAL OR FIRM WHO can handle big Proposition with potential future. Parties quick in decision, having financial resources to back your good judgment are offered opportunity to control big money maker in Chicago Territory; sold to all classes of merchants. Sales Executive or Business Man Preferred. Factory representative in Chicago to arrange interview. Address J 280, Tribune.

DRUG STORE—HURST, ILL.; MIN. R. R. town, 2,500 pop. Address B M 11, Tribune.

Electric and Fix-It Shop.

Loc. in Woodlawn right off 63d. Doing $450 wk. bus. Have other bus., must sell. Will take $2,500, $2,000 cash, bal. $50 mo. Low rent. Ph. Fairfax 6272. Ask for Ed.

EMPLOYMENT AGENCY FOR SALE—OR will consider a partner; investment of $2,000 for 1-3 interest. Address S Y 240, Tribune.

EXPRESS BUSINESS — BEST OFFER takes; 3 trucks; loop. Apply 6233 So. May. Eng. 8697.

GARAGE—45 CAR, LOTS REPAIR WORK. Tow car, battery service, good business for 2 men. $2,500 cash. J. S. Lemon, 35 S. Dearborn.

GARAGE—135 CAR; LARGE INCOME. New gar., 100 car, $55,000, cash $10,000. Al Weiss, 133 W. Washington. Midway 0026.

GARAGES—FROM 40-250, ALL PARTS OF city. Terms to suit. For Good Garages see Fitzpatrick, 105 N. Clark-st.

GAS FILLING STATION,

greasing and washing. A well paying proposition. Very good location. If you mean business, apply to Washington and Union Sinclair Station. Ask for PRICE.

GROCERY-MARKET — WITH DELIVERY truck; good cor. loc.; 15 yrs. estab. in Crovation and Italian neighborhood; $3,000; owner going to Europe for health. 224 W. 31st-st.

GROCERY AND DELICATESSEN—SEE THIS place before you buy anything else; cor. store; splendid business; money maker; cheap rent; long lease and price right; reason. Address G 175, Tribune.

GROCERY AND DELICAtessen. 4946 Irving Park.

GROCERY AND MARKET—SELL CHEAP; good stock; going out of business; must sell. 3828 Indiana.

GROCERY—OLD ESTAB. PLACE DOING good business; have two; must sell one. Call Sun. 4723 N. Robey. No dealers.

GROCERY AND DEL., EST. 15 YRS. BR. bld., 5 liv. rms. in rear, doing good bus.; room for market. 1276 W. 72d-st.

GROCERY—OLD ESTAB. BUS.; MUST SELL at once. Good loc. Douglas 4276.

GROCERY STORE—614 N. HALSTED-ST. Good bus. Leave city.

HOTEL—EUROPEAN; ILL. CITY OF 15,000; strictly modern; will clear $375 monthly; $5,000 cash will handle.
P. H. Reed & Co., 127 N. Dearborn-st.

LADIES' READY TO WEAR AND MILLINery shop—Well established; 100% loc. South Chicago. Owner must sell quick on acct. of health. Address A M 59, Tribune.

LAUNDRY—FOR SALE—ESTABLISHED GOing business; cash or terms; one hour from Chicago. Write Lock Box 13, Kenosha, Wis.

MEAT MARKET—ON BUSY STREET ON N. Side; reasonable terms. Address A A 213, Tribune.

METAL MFG. BUSINESS—FORECLOSED on mort.; now dismantled; 5 different articles; will sep.; barg. for $6,000; terms. $5,000 for cash. F. TOTH, 2437 Cortez-st.

MILLINERY AND HOSIERY SHOP—N. S. 1 blk. from busy L station; doing good business; nice stock and elegant fixtures. Will sacrifice for $700. Sunnyside 5694.

MOTOR TRUCK SERVICE WITH COAL moving and express business; 2 trucks and implements; well estab. North Side loc. Sell or trade. Address A N 531, Tribune.

NOVELTY AND LADIES' SHOP—SOUTH Side; 2 living rooms; established business. Address A N 421, Tribune.

PATENT TOY—5C TO MAKE, SELLS FOR $1; sell $2,000. Address G 480, Tribune.

PRINTING SHOP—10X15, WITH MILLER feeder, 10x15 open, 30 inch cutter, type, etc.; all or sep. Call today. 6154 S. Kedzie.

PUBLIC STENOGRAPHER WILL SACRIFICE high class office in loop; must have $500 cash. Ph. Dearborn 9620.

RED HOT LUNCH, CANDIES, SOFT DRINKS, fruits, etc.; good lease. 15 E. Congress-st.

RESTAURANT.

If looking for a restaurant, give this opportunity your attention. Must sell account other business. Best N. side transfer corner. 6 yr. lease; reasonable rent. Price $8,500. Terms. 6402 N. Clark.

RESTAURANT—$6,000; FINE LOC.; INC. $100 daily. Excep. opp. to BUY or SELL a business for Quick and Confidential Service. Call, write, or phone Harr. 2990.
CHICAGO BUSINESS EXCHANGE,
337 S. La Salle-st. ALWAYS RELIABLE.

RESTAURANT.

Good location, doing good business. 5414 S. Halsted.

RESTAURANT—30 MI. FROM CHICAGO, on best highway; good business; cheap rent; cheap for cash. Address B M 33, Tribune.

RESTAURANT—SUITABLE FOR MAN AND wife; rent $50; $150 will handle. 5149 S. Halsted. Call Monday p. m.

RESTAURANT—S. SIDE; $2,500; A SNAP.
RESTAURANT, $3,000, half cash, bal. easy.
BARRON & CO., 127 N. DEARBORN-ST.

RESTAURANT — FIRST CLASS; VERY busy location; near loop and many hotels; reasons for selling. Sup. 6277.

RESTAU.—W. SIDE, OLD STAND, GOOD bus., cheap for quick sale. Seeley 7330.

RESTAURANT—MUST SELL ON ACCT. sickness; reas., at once. 4908 W. Chicago.

ROAD HOUSE—GAS STATION ON STATE highway, near Des Plaines; 8 a. suitable for subdividing; $15,000; ½ cash. J. H. Wendt, 1523 Ellinwood-st., Des Plaines.

ROADHOUSE—PRETTIEST ON HIGHWAY; gas station; rent reasonable; other business. Address G 334, Tribune.

ROOMING HOUSES AND HOTELS.
EVERYWHERE.
FRIBERG, 7 W. SUPERIOR AT STATE-ST.

ROOMING HSE.—GOOD INC., LEAV. CITY; sac. for quick sale. Dear. 7794.

SHEET METAL SHOP—GOOD BUSINESS; best location in city. Call 5229 W. Grand.

SPORTING GOODS, TOBACCO, STATIONery and cutlery store; good proposition; going into wholesale. Phone Armitage 7213.

STORE ON CORNER—CIGARS, CIGARETtes, magazines, ice cream, candy, notions and toys. Located at 4101 W. Harrison. Good living rooms, 4 year lease. Cause of sale due to sickness. Must leave as soon as possible for California.

TEAROOM,

South Side; high class neighborhood; excellent business; long lease. Address A N 573, Tribune.

TIRE SHOP—OLD ESTAB., IN OAK PARK; other bus.; reas. Ph. Monroe 4754.

VARIETY STORE—MUST SACR. ON ACCT. of death; liv. rm. 1917 Irving Pk.-blvd.

BUSINESS CHANCES.

FANCY GROCERY AND MEAT MARKET—Corner store, 6 rms., 2 year lease; good business; 1 in 2 blocks; must be sold at once. 3901 N. Crawford-av.

FOR SALE—VERY CHEAP, SMALL SHOP of 10 Singer machines, table, electric motor, etc. CHAS. HARRIS CO., Superior 7178.

30 RM., N. DEARBORN; STM. ELEC.; CLS. $400 mo.; $2,000 req. See Steffe, FRIBERG CO., 7 W. Superior. Sup. 1290.

FOR SALE—BILLIARD PARLOR; SACRIfice; $1,500. 3259 Montrose-av.

BUSINESS CHANCES WANTED.

GARAGE—WITH A REPAIR SHOP OR other side line; have $3,000 cash; no brokers. Address J 265, Tribune.

AUTO ELECTRICIAN WANTS TO INVEST with service. Address E 595, Tribune.

BUSINESS SERVICE.

NATIONAL SALES ORGANIZATION WANTS additional line. Address Y N 189, Tribune.

MUSICAL INSTRUMENTS.

Pianos and Players.

Special This Week

H. P. NELSON upright; oak case; somewhat checked but mechanically good. Special at	$135
FISCHER upright; red mahogany case; very fine in tone and action. Very special at only	225
WERNER upright; oak case; a very good value at the price of	225
LESTER upright; mahogany case; unusually fine as regards tone and action. Case has been refinished. Only	250
BENNETT upright; mahogany case; fine tone and action. This piano is like new	275
WASHBURN 88 note player; choice of woods; brand new; beautiful tone. Regular price $620—very special at	495
MAJESTIC grand piano; 5 feet in length; good as new; A wonderful value at	495
LYON & HEALY apartment grand; in perfect condition; very beautiful tone and fine action. Save $300 on this grand. Priced at only	950

Easy terms arranged. Open evenings by appointment.

LYON & HEALY,
Wabash-av. at Jackson-blvd.

STEGER'S
GREAT REMOVAL SALE
PIANOS—PLAYER PIANOS.
3 Years to Pay.
NO MONEY DOWN.
30 Days' Free Trial.
NEW PLAYER PIANO OUTFIT, including Player Piano, Floor Lamp, Music Cabinet, 50 Music Rolls, Combination Bench, all complete. Special Offer only $295.
$2 PER WEEK.
Trade in your old piano or phonograph as part payment. Hundreds of other bargains.
EASY MONTHLY PAYMENTS.
Phone Harrison 1656
STEGER & SONS PIANO MFG. CO.
STEGER Bldg., N. W. Cor. Wab. & Jackson.

REAL BARGAINS IN
PIANOS AT KIMBALLS.

Steger Player Piano; medium size; splendid condition; mahogany case.	$400.00
Shoninger Upright; beautiful mahogany case; in wonderful shape	130.00
Dunbar Grand; small apartment size; mahogany finish; as good as new	425.00
Mason & Hamlin; small sized upright; attractive mahogany case	500.00

W. W. KIMBALL CO.,
306 S. WABASH-AV.

BARGAINS IN USED GRANDS—
Mason and Hamlin, Adam Schaaf, Ivers and Pond, Cumston and Hallet, Baldwin, and other well known makes, like new, from $379 up.
ADAM SCHAAF,
319-321 S. Wabash-av.

RETURNED FROM SUMMER HOMES.
14 pianos—$50-$100
7 player pianos—$225 to $395.
Sold on easy payments.
ADAM SCHAAF,
319-321 S. Wabash-av.

A. B. CHASE PIANO,

Like new; less than half price; wonderful bargain; terms. F. S. SPOFFORD, 730 Republic Bldg.

BEAUTIFUL USED STEINWAY PIANO IN excellent condition; wonderful tone. Price only $275. Terms $15 cash and $8 month.
ADAM SCHAAF,
319-321 S. Wabash-av.

SUMMER'S BARGAINS—WE HAVE 75 USED pianos, all makes, price to suit you; also player pianos good makes, from $195 up. SCHULTZ PIANO CO., 2255 W. Madison-st. at Oakley-blvd.

FIRST CLASS MAHOGANY BABY GRAND piano with bench, $425 cash or $10 per month. SCHULTZ PIANO CO., 2253 West Madison-st. at Oakley-blvd.

New Player Piano Bargain—
$280. JONES, Diversey 2551.

BARGAINS IN USED GRAND, UPRIGHT and player pianos, standard makes. RALPH B. WAITE PIANO CO., 4TH FLR., 218 S. Wabash. OVER "BRENTANO'S."

BUSH GERTZ ART GRAND PIANO, PERfect condition, $165 cash. BALD'S STORAGE HOUSE, 1142 W. Madison-st.

$850 BABY GRAND EMERSON, USED 1 yr., $265 cash. BALD'S STORAGE HOUSE, 1142 W. Madison-st.

UPRIGHT PIANO, PLAIN CASE, IN PERF. cond., wonderful tone and action; a real barg.; $150. 7123 Eberhart. Stew. 1499.

$950 BABY GRAND, SMALL SIZE MAH., $200 cash. Bald Storage Hse., 1142 Madison.

MELVILLE CLARK PLAYER, EXC. COND. Bench, 50 rolls. 908 S. Highland, Oak Pk.

OAK PLAYER PIANO, CABINET AND 70 rolls, $275. Nevada 5787.

FOR SALE—MAHOGANY BABY GRAND piano; excel. cond. Ph. Wilmette 1115.

MAHOGANY UPRIGHT, NEVER USED. 5014 N. ROCKWELL-ST.

Talking Machines.

PHONOGRAPH SALE.

Sonora, $65; Brunswick, $50; Victor, $60; others, $35 up. Sonora and Cheney Agency. F. S. SPOFFORD, 730 Republic Bldg.

$365 VICTOR VICTROLA, MAHOGANY; fully guaranteed; $100. Wilson-Broadway Music Co., 1142 Wilson-av.

BRUNSWICK PHONOGRAPH, NEW, $45, easy payments. WADE-TWICHELL CO., 311 S. Wabash-av., just south of Jackson.

Wind, String, Etc.

MARTIN BAND INSTRUMENTS AND SAXophones, Robert clarinets, Bacon banjos; many bargains in used instruments.
CHICAGO MUSICAL INSTR. CO.,
214 S. Wabash-av. Ph. Wabash 2107.

B-FLAT TENOR SAX, SILVER, ALMOST new; real barg. Call Glen Ellyn 207-J.

INSTRUCTION.

PLAY WITH SOUSA'S BAND

Fit yourself to play saxophone or clarinet with the greatest concert bands; it costs no more, and I guarantee results. See me at 59 E. Van Buren-st., Rm. 205, or call Wab. 3990 and get full particulars. [John A. Carney, formerly a member of Sousa's band.]

SHORTHAND

Taught in 10 easy lessons personally or by mail. Address Y D 571, Tribune.

"SHORTHAND COACH," PRIVATE INstruction, 9 a. m. to 9 p. m.; all commercial subjects. Full secretarial course. Positions waiting. 114 Auditorium. Wab. 3732.

WILL TEACH BEAUTY COURSE IN EXchange for small service. Illinois School of Beauty Culture, 2119 S. Michigan-av. Cal. 3098.

CHRISTENSEN JAZZ PIANO SCHOOLS, 20 E. Jackson, 526 S. Western, 933 Belmont, 2204 S. Crawford, 2602 Milwaukee, 718 W. 63d. Organ, sax, banjo. Booklet sent.

BERLITZ SCHOOL OF LANGUAGES, DAY and evening classes. Native teachers. Auditorium, 56 E. Congress-st. Harr. 0392.

OPPORTUNITY FOR SERIOUS AND TALented music student to earn tuition. [Eminent teacher.] Wabash 8703.

WANTED—EAR PIANO TEACHER. CALL Tues., 10 a. m. 108 N. Dearborn, Rm. 508.

GENT PIANO TEACHER; B. M. DEGREE. Contrib. to "Etude." Lincoln 3569.

SPANISH INSTRUCTIONS BY NATIVE prof. Mich.-av. studio. Ad. P. O. Box 465.

ENGLISH TO FOREIGNERS BY PUBLIC school teacher. Sunnyside 4877.

PIANO TEACHER CALLS DAILY; RAPID progress. Write Corinne Fraser, 943 E. 47th.

DANCING SCHOOLS.

OPEN LABOR DAY—11 A. M. TO 11 P. M.
SEIBERT-LANGMEYER'S,
506 S. WABASH-AV.
PRIVATE LESSONS, 11 A. M. TO 11 P. M.
1 HOUR LESSONS, $1.50; 4 LESSONS, $5.

DANCING EVERY NITE
National Academy Dancing.
4 PRIVATE LESSONS, $3.
100—Instructors—100. Orchestra.
AUDITORIUM, 2d floor, 431 S. Wabash.

TERESA DOLAN DANCING SCHOOL.
1208 E. 63d-st. [nr. Woodlawn].
Beginners' classes Mon., Tues., and Thurs. eves.; 10 lessons, $5. Single lessons, 75c.

RADIOS AND SUPPLIES.

BASS OFFERS BEST RADIO VALUES—Radiola, Super-Heterodynes, Atwater-Kent, De Forest. BASS CAMERA COMPANY, 109 N. Dearborn-st. State 7410.

3 TUBE, 2 VARIOMETER COUPLER SET, walnut cabinet, all Kellogg parts; $75. Douglas 0451.

MUST SELL BRAND NEW LUXUS & DAvis De Luxe super-portable 6 tube set; will disc. 40%. 4862 N. Rockwell, Apt. 14.

FOR SALE—3 TUBE COMP., BATTERIES, head phones, table talker; reas. HOSKETT, 1730 N. Wells-st. Tel. Lincoln 8811.

5 TUBE NEW BREMER-TULLY NEUTROdyne. 7758 East Lake-ter. Sheldr. 3332.

MUSIC ROLLS AND RECORDS.

WILL EXCHANGE CORTINA SPANISH records for German set, or sell. Bel. 4491.

HOUSEHOLD GOODS.

Central.

"IT'S CHEAPER TO BUY BRAND NEW FURNITURE"
under any circumstances.

But here you have an opportunity to buy Factory Samples of beautiful living room and dining room and exquisite bedroom furniture and rugs of the Latest Design and of the Better Grades at prices

25% to 30%
LESS THAN RETAIL.

We will appreciate an opportunity to show you what we have. You will be under no obligation whatever to buy anything.
Rarely does a person see our stock and leave without making a purchase, which is conclusive proof that our merchandise is as represented.
Parking space provided for those who care to drive down.
Open from 9 a. m. to 5 p. m.

UNITED
GRAND RAPIDS
FACTORIES, Inc.,
314-318 N. Michigan-av.
NEAR BOULEVARD BRIDGE.

$145

for beaut. mohair liv. rm. sets, carved frames, cushions reversible, in damask. Kelly & Hassett, 4th fl., 81 E. Madison-st.

South Side.

FURNITURE
SAMPLES
33 1-3 TO 50% OFF
SEPTEMBER SALE
Tremendous Reductions.

Loop Price.		Our Price.
$200.00	Sample Davenport, Chair and Rocker. Covered in Pierson Velour. Spring seat, spring edge and double spring back, with Marshall spring filled loose cushions; 3 pieces	$118.50
$225.00	Solid Walnut, 45x60 inch, 6 ft. Ext. Table, 5 chairs and Host Chair with Tapestry covered slip seats; Solid Walnut throughout. Hand rubbed	$119.75
$150.00	Walnut Finish Dresser, full size Bow Foot Bed and Roomy Chifforette. Hand rubbed finish. Well made. Three pieces	$ 69.75
$ 55.00	Mah. Finish, 36x48 inch drop leaf gateleg table and four Windsor chairs; furnished in walnut if preferred	$ 34.75

RUGS
SEMI-ANNUAL SALE.
BIG SAVINGS.

$55.00	Lincolnshire, wool, 9x12	$27.25
$30.00	Brussels, 8.3x10.6	$19.75
$45.00	Brussels, 9x12	$24.50
$45.00	Amer. Orient., 4x6	$26.75
$60.00	Axminster, 9x12	$26.75
$50.00	Velvet, 9x12	$24.50
$100.00	Royal Wilton, 9x12	$57.50
$250.00	American Orient., 9x12	$97.50

Out of town trade solicited. We crate and deliver free to depot or surrounding territory.
OPEN TUES., THURS. AND SAT. EVES.
Phones: Midway 6411. Dorchester 8068.

"Out of the High Rent
Loop District"
Chicago Sample
FURNITURE CO.,
928-930-932 E. 63d-st.
Take Jackson Park L to Cottage Grove Sta.

GREATEST

5 day sample Furniture Sale in Chicago, consisting of new, up to date Living room, Bed room and Dining room sets. Reduced for this sale 40% from the wholesale price.
It is up to you to make your selection now. We hold purchases free of charge until October.
So if you care to save money on your buying, see what we have to offer. The sooner you come the better selection you will get.

SOUTH SIDE
AUCTION HOUSE
47th-st., Cor. Michigan-av.
OPEN UNTIL 9 P. M. EVERY NIGHT.
FREE DELIVERY—FREE CRATING.
TEL. KENWOOD 0545.

4 Rooms Complete, $185
Only $15 Cash Required.
Liberal terms to suit your convenience.
KESSEL BROS.,
4031-33 S. State-st.

FOR QUICK DISPOSAL, ENTIRE FURNIture of 6 rm. apt., sell reasonable; 3 pc. silk mohair parlor suite with reversible cushions, 2 5 pc. bedrm. sets, 9 pc. Tudor design dining rm. set; 9x12, 8x10 Wilton rugs; floor lamps, console Victrola, player piano, 5 tube neutrodyne radio set, kitchen set, curtains, dishes, silverware; all or part. 6135 Dorchester, Apt. 1.

MODERN FURNITURE OF 6 RMS., BEAU. 3 pc. overstuffed parlor set; 7 pc. walnut dining set, walnut bedrm. set, 9x12 Wilton rug, desk, floor lamp, library table; no reas. offer refused. Ph. Midway 9288. 1034 E. 55th-st., over drug store.

WILL SELL AT REAL BARG., ENTIRE beaut., mod. furniture, rugs, lamps, drapes, of large apt.; high grade, excellent condition; all or sep.; must see to appreciate; also child's furn. and fur coat and Meister piano. 4824 Grand-blvd.

THE EMPIRE
Used and New Furniture.
4312 Cottage Grove. Drexel 2877.

FURNITURE FOR SALE—TWIN BEDS, mah. dressing table, dining rm. suite, Wilton rugs, cane back davenport and chairs, mah. clock and mirror, kitchen cabinet. Fairfax 5036.

BARGAIN—BEAUTIFUL 2 PC. MOHAIR suite, wal. twin beds, dresser, wal. dining room set, chenille rugs, etc.; used few mos. Rygel, 5148 So. Park-av., Apt. 1-A.

RUGS, BEAUT. 3 PC. PARLOR SET, WAL. bedrm. and dining set, ivory single bedrm. set, brass bed comp., $15; 9x12 vel. rug, $25. Normal 7120.

FOR SALE—HIGH GRADE FURNITURE, ivory twin beds, box springs, hair mattress, child's bedroom suite, mahogany bedroom suite, brass bed, rugs, etc. Ph. Drexel 5090.

WILL SELL AT ONCE, FURNISHINGS OF 5 rm. flat; revers. mohair par. set, dav. table, walnut din. and bedrm. set, Wilton rugs, lamps, console. 6703 Indiana-av., 1st.

4 PIECE KARPEN OVERSTUFFED VElour parlor set; mahogany desk; high cape back fireside chair; must be sold at once. DR. STOLKIN, 6844 Merrill-av.

WE ARE CLOSING OUT A COMPLETE line of furniture samples. SOUTH SIDE AUCTION HOUSE, 106 E. 47th-st. Ken. 0545.

FROM FACTORY TO YOU—SAVE 50-100%; 3 pc. parlor suites, value $275, at $117. Western Uph. Furn. Co., 540-42 E. 63d-st.

DINING TABLE, CHAIRS, SIDEBOARD, book case, chiffonier, lounge, iron bed; exc. cond.; reas. 6031 Woodlawn, 2d apt.

FROM FACTORY TO YOU—SAVE 50-100%; 3 pc. parlor suites, value $275, at $117. Western Uph. Furn. Co., 540-42 E. 63d-st.

FOR SALE—4 ROOM FURNITURE COMplete; must be seen to be appreciated. Call between 8:30 and 5:30. Republic 5135.

FOR SALE—4 RMS. FURNITURE, ORIental rugs. Call evenings or Sunday. 6008 Eberhart, 1st.

LARGE AND SMALL ORIENTAL RUGS; piano, $85; fine furn. and domestic rugs; bargain. 4733 Michigan. Kenwood 0280.

FURNITURE, HIGH GRADE, 3 RMS. AND 6 p., for sale; Sept. 1; lease opt. 6036 Stony Island-av., Apt. 1. Bargain for cash.

BEAUTIFUL FURNITURE FOR 6 ROOMS, very cheap; no dealers. B. Stark, 554 E. 50th-st. Kenwood 4777.

COMPLETE FURN. OF 5 RM. APT., INCL. overstfd. par. suite and Vict.; will sep.; lease opt.; rent $35. 6815 S. Green-st., 2d.

FROM FACTORY TO YOU, 3 PIECE JACKarts living rm. suite, $105. GLOBE UPHOLSTERY CO., 6637 S. Halsted. Went 6890.

REED SUN PARLOR SET, 6 PIECES, reas., living rm. table, rocker. Oak. 5937.

BEDROOM SUITE, CHAIRS, TABLE, RUGS, etc. Strauss, 4930 Prairie-av., 2d.

$135 BUYS 5 ROOM FURN. COMP., INC. rugs, dishes and kit. uten. 5054 Michigan.

PARLOR SUITE, PIANO, BED. CALL SUN., Mon. or eve. 4946 Michigan, 2nd.

DAY BED, FULL SIZE, MAH. ENDS, $15. 7002 Merrill-av., 1st floor.

BARGAIN—BEDRM. SUITE, 6 PCS. DINING set, other pieces. Oakland 4685.

OAK DINING SET, CHAIRS, LOUNGE, LGE. rugs, etc. Call South Shore 3277.

DIN. R. TABLE, CHAIRS, $30; NR. NEW Bohn Syphon refrig. 517 E. 42d. Oak. 7434.

FURNITURE OF 4 ROOM APT. WENTworth 7570.

COMPL. FURN. OF 4 RM. APT. VERY chp.; $300; lse. opt.; best tran. Blvd. 7630.

FOR SALE—GRAY REED BABY CARRIAGE. South Shore 3907.

FURNITURE OF APT. CASH. CALL 4711 Evans-av., 3d apt. Mrs. Morran. Walk in.

North Side.

MAHOG. CHINA CAB., SAN. COT, ODD chrs., rugs. Minnick, 5902 Kenmore-av.

FURNITURE OF 5 ROOMS, BARGAIN, $250; rent $40 opt. 1624 Sedgwick-st., 2d.

FURNITURE, 5 RMS. SOME USED ONLY 4 mos., $125. Sheldrake 2158.

FOR SALE—PAR. AND DIN. SETS, CHAIRS, rugs, lamps. 2517½ N. Clark. Lin. 6371.

HOOVER VACUUM CLEANER, PERF. CON.; bargain. Call Mon. Sunnyside 5128.

HOUSEHOLD GOODS.

North Side.

4 ROOM OUTFIT

All new furniture, complete, $174.50; only $15 down, balance in very easy payments. Also 5 and 6 room outfits in proportion.
MAKLER FURNITURE CO.,
808 N. Wells-st., near Chicago-av.

Colonial Solid Mahogany
Dining Room Set.

Buffet, 60 in. round table, 6 chairs. Will sell for best cash offer. Also other odd pieces of furniture. 550 Surf-st., apt. 5-G. Lake View 5660.

BARGAIN—4 ROOMS OF HIGH GRADE furniture; used little; 3 pc. overstuffed parlor set, 9x10 and 9x12 Wilton rugs, library table, 7 pc. wal. dining room set, console, talk. machine, wal. bedroom set, floor and reading lamps; will separate. 3529½ Broadway. Phone Lake View 5219.

BED, DAVENPORT, DNG. RM. SET, 54 IN. table, 8 chairs, 2 rockers, 2 dressers, 1 chiffo-robe, 1 chair with arms, 2 library tables; will sell all $135, or separate. 835 Lawrence. Edge. 0696.

COMPLETE FURNISHINGS OF 3 RM. AND kitchenette apt., bedrm., living rm., dining rm. Sell complete $1,000. 938 Oakdale-av. Buck. 4806.

COMPLETE FURNISHINGS OF WELL APpointed 6 rm. apt., including player piano, rugs, and china. 6320 Magnolia-av., 3d apt. Phone Sheldrake 3478.

FURNITURE OF ELEGANTLY FURNISHED 5 rm. apt., including wash. machine, vacuum cleaner, stoves, etc. Lake View 4310 Sunday and Monday.

COMPLETE FURN. HI-CLASS APT.; HAND carved living rm. set, oil paintings, etc.; only interested parties call. Buckingham 4893, 3858 N. Leavitt-st., Apt. 2.

4452 HAZEL, 2D, GRAY AND BLUE BRKF. set, lge. din. set with cane backs and leather seats, lge. library table. Call Sun. and Mon. Edge. 3159.

$600 EBERSOLE UPRIGHT MAHOG. PIANO, $200; cabinet Victrola, mahog., 3 pc. cane liv. rm. suite, blue and gold uphol. Sheldrake 6084.

SNAP IF TAKEN AT ONCE. FURN. OF mod. 3 rm. apt.; lease opt. 2134 Berteau-av., 2d apt. Wellington 1815.

NO REASONABLE OFFER REFUSED; high class furn. for 2 flats compl.; all practically new. 1010 Sunnyside-av.

FURNITURE OF NEWLY FURNISHED 4 R. apt. for sale; exceedingly reasonable. Edgewater 6660.

FURNITURE BARGAIN FOR QUICK SALE—Dining room, bedroom, and kitchen. 2149 Osgood-st., 3d apt.

BARGAIN—ENTIRE CONTENTS OF A 4 rm. flat; lease opt.; will separate. 6118 Winthrop. Rogers Park 9350.

FOR SALE—2 PC. LIVING ROOM SET; ORIental rugs, 8x10; Wil. runner; Vict.; 60 records, etc. Edg. 7840.

FURN. FOR SALE, 4 ROOMS COMPLETE, or will separate; rent $60. 3207 Wilton-av. Belmont L sta. Well. 0215.

FOR SALE—KITCHEN RANGE IN GOOD condition, reasonable. 1516 Roscoe-st.

FURN. FINE, ALMOST NEW, VERY REAsonable. 3429 Elaine-pl. Dr. W. F. Rado.

2 PCE. MOHAIR PAR. SET, FRAC. NEW, barg.; daybed. Call morns. 5440 Magnolia.

DIN. RM., BEDRM. AND KIT SETS, DAY bed, Starck piano. 4118 Clarendon-av.

FURN. 4 RM. APT., ALL OR SEPARATE. 4107 Broadway. Buckingham 8418.

SOLID WALNUT DINING SET, $50. 958 Edgecomb-pl. Buckingham 4383.

WALNUT LIBRARY TABLE 26½X48, 27 inches high, $30. Wellington 3599.

BEAUT. FURN., 6 RM. APT., 909 LAFAYette-pkwy., 1st. Edgewater 6491.

FOR SALE—HSHLD. FURN. FOR 4 RM. apt., at once. Gross, 2503 Leland-av.

BARG. FOR QUICK SALE—EVERYTHING comp. for 5 rms., piano, mach. Buck. 3988.

Northwest Side.

FURNITURE OF 6 RMS.; WILL SELL cheap; used only 4 mos.; 3 pc. overstuffed living rm. set, 2 wal. bedrm. sets, wal. dining set, 9x12 and 8x10 Wilton rugs, floor lamps, library table, oil paintings, da-bed, kitchen set, dishes; will separate. 2951 Logan-blvd. Phone Belmont 2260.

FROM FACTORY TO YOU.

3 piece mohair parlor suite, $189.50.
L. AND G. FURNITURE CO.,
3155 IRVING PARK-BLVD.

FOR SALE—5 RMS. OF FURN. AT A BARG. Only used 10 mos. Must be sold before 1st Sept. Albany 2763, 2837 N. Richmond. ZIBNER.

FURNITURE OF 4 ROOMS, USED 6 MOS. Will sell cheap. Armitage 6306.

FURNITURE OF 4 RMS., LEASE OPTIONal; $65. Kildare 5194.

West Side.

BALD'S WAREHOUSE.

Unclaimed new, used and bankrupt stock in modern, high grade furniture, rugs, trunks, bags, etc. Real bargains for cash. We exchange, giving purchaser any range in quality. Prompt free delivery. Salesroom main fl.
BALD'S STORAGE WAREHOUSE,
1142-1144 W. Madison-st. Monroe 0746.

SILK MOHAIR LIVING ROOM SET, $325 value for $160; bedroom suite, French walnut, $250 value for $115; 7 pc. dining rm. set, Italian renaissance, $225 value for $98.50. Call at furniture factory, 3244 W. Madison-st.

QUICK SALE AT YOUR OWN PRICE; beaut. furn. 5 rm. apt., all mod. and good as new; will sep.; will also sublease at reas. rent; Baldwin piano, phono. 4801 Wash.-blvd. Inquire ice cream parlor.

BIG BARGAIN, OVER STUFFED VELOUR set; Wilton rugs; walnut dining set; white gas range; bed room set. 1139 S. Homan-av. Nevada 1300.

9X12 RUG; SIMMONS BED, DRESSER, chiffonier; Victrola; din. set; chrs.; ice box. 4531 Congress. Van Buren 1307.

SAVE 40%—BUY UNCLAIMED STORAGE and sample furniture, stoves, rugs, etc. A. B. C. STORAGE, 1646 W. Madison-st.

3 PIECE PAR. SUITE; BARGAIN AT $50. Crawford 2535.

FOR SALE—REASONABLE, FURN. OF 3 rm. apt., complete. Call Columbus 4043.

BARGAIN—5 RMS. BEAUT. FURN.; EXC. con.; will sep.; la. opt. 4821 W. Adams, 1st.

Suburban.

ORIENTAL RUGS, VARIOUS QUALITIES, 4x6, $18 to $30; 8x10 Chinese, $150; 7x11 Lilahan, $225; slightly used. Evanston 8085.

HOUSEHOLD GOODS—WANTED.

PHILPOTT'S BUYERS MEAN MONEY TO you. Highest cash prices for used furniture. Prompt and courteous attention given to all calls. THOS. W. PHILPOTT & SON, Auctioneers. Drexel 1230. We also store.

WE BUY, SELL OR TRADE NEW AND used furn.; also moving and storage. Petersen's Storage, 3413-15 W. North-av. Bel. 0448.

WANTED—USED FURNITURE OF ALL DEscriptions. EMPIRE, 4312 Cottage Grove-av. Drexel 2877.

HIGHEST PRICES FOR FURNITURE, CARpets, bric-a-brac, antiques. ROTH, 3847 Cottage Grove-av. Also storage. Drexel 0795.

HIGHEST PRICES PAID FOR FURNITURE, rugs, household goods, etc. Monroe 6295. Ada Furniture House, 1334 W. Madison.

LEASEHOLDS.

51 HIGH GRADE SPEC. BUILT KITCH. apts., priv. show. baths, near Sheridan-rd. L express sta. Lease 15 yrs. Rt. $1,000; inc. $25,000; price $28,000; cash $16,000. Delmont, 3945 Broadway. L. V. 7721.

11 ROOM HOUSE, RENTED IN 2 ROOM apts., h. w. h., Nokol burner; well furn.; good income; reas.; lease 5 yr. 4447 N. Ashland-blvd.

LIPMAN & STEINBOCK, BURNHAM BLDG. 160 N. La Salle. Suite 511. State 2386. 50 rms., E. 61st., inc. $1,800 10 yr. lse. 17 rms., Wils. dist., inc. $500; 5 yrs. lse.

2 FLATS OF 8 RMS. EACH; INCOME $44 wk. each; rent $75 mo. each; free heat, janitor service; will sell one or both; terms. Address A E 101, Tribune.

42 RMS., 4 CAR GAR., HYDE PK., R. $355; L. 9 yrs. Big inc. P. $9,000; terms. Beshears & Henderson, 127 N. Dearborn. R. 811. Cent. 2854.

SEE LANGE—704 N. DEARBORN. 58 rms., north. 33 rms. vacant Oct. 1. Bal. May 1. Reas. rent. Act quick.

12 RM. HSE., 4 CAR GAR., ELEC. LT., cheap rent, income $275; $1,500 for a quick sale. Corcoran, 811 N. Clark-st.

6 RM. APT.—BEAUT. FURN., ELEC., STM., 2 rms. pay rent; barg.; nr. lake. 856 Wilson-av.

ROOMING HSES, HOTELS, BARGAINS—Also to lease unfurn. bldgs., security req. SCHULZE, 4554 Broadway. Edge. 0015.

30 R., RT.; $200; INC. $750; $3,000. 18 r., rt. $85; inc. $400. $1,600, excel. loc. BARSNES, 911, 127 N. Dearb. Cent. 8455.

FURN. 3 RM. APT.; RT. $65; CALL SUN. or eve. after 6. 4504 Oakenwald, 3d A.

COMP. FURN. 5 RM. COTTAGE AND SUN pch. R. $55. NEW FURN. 3847 N. Richmd.

7 ROOM MODERN FURNISHED FLAT, ALL light, airy. 120 W. Locust-st., Flat H.

5 RMS. FURNITURE, LEASE $325. 107 E. Chestnut-st.

FOR SALE—7 RM. APT., GOOD HOME AND income; best trans. Drexel 5691.

FURN. AND LEASE 5 RM. ST. HT.; QUICK sale. 2939 Belmont-av. Stuth.

WELL FURN. 8 RM. APT., 3 RMS. RENT'D pays expenses; rent $75; st. ht. Dor. 2278.

STOVES.

FOR SALE—NEARLY NEW GAS RANGE; silent heater and garbage burner; reas. Juniper 9864.

CONTRACTS TO LET AND WANTED.

CONCRETE FDNS., CONTRACTS WANTED; also public sidewalks, by licensed contractor. Call for figures and save money. Lake Cement Const. Works. Fairfax 1325.

CONCRETE FDNS., CONTRACTS WANTED; also public sidewalks, by licensed contractor. Call for figures and save money. Lake Cement Const. Works. Fairfax 1325.

WALL PAPER CLEANING, $3 PER RM.; calcimining, $3 per rm.; painting, $3 per rm. up; windows 7½c; expert house cleaners. Phone Lincoln 0152.

MUSICAL AND DRAMATIC.

PEOPLE FOR PLAY — AGE 16-25. Willard Theater, 51st and Calumet. Ken. 1493.

BANJOIST AND CELLIST AT LIBERTY; exp. man. Address G 331, Tribune.

LADY VIOLINIST DESIRES POSITION ORchestra, tea room, etc. Belmont 6768.

TYPEWRITING AND TRANSLATION.

AUTHORS AND WRITERS—MANUSCRIPTS typed in correct form for publication; low rates; neat work. For information write E. F. MADSEN, La Grange, Ill.

AUTOMOBILES—

STUDEB[AKER]
CLEARA[NCE]
SAL[E]
20% TO
REDUCT[ION]

We must move [...] immediately. Th[ese] are the greatest [...] offered.
Over 100 car[s] from. Prices r[...] $95 to $1,350.

AND REME[MBER]
when purchasing [...] us you are deali[ng] [...] of the largest and [...] ble concerns in th[e] [...] which is
YOUR GUAR[ANTEE]
that every c[ar] [...] represent[ed]
LIBERAL T[ERMS]
Below we list a [...] many barg[ains]

1922 Studebaker Big 6 Tou[ring]	
1921 Pan-American	
1920 Revere 5 pass. Tour[ing]	
1922 Durant Touring	
1919 Buick Touring	
1920 Buick 7 pass. Tour[ing]	
1923 Nash Touring	
1919 Dodge Sedan	
1921 Chandler Touring	
1922 Nonmobile Roadster	
1921 Ford Touring	
1919 Haynes Touring	
1923 Willys-Knight Brough[am]	
1920 Stutz Sport	
1921 Oakland Sedan	
1922 Chandler Touring	
1920 Chandler Touring	
1922 5 Pass. Lexington	
1921 Studebaker Light 6	
1922 Studebaker Special 6	
1921 Paige 4 Pass. Coupe	
1920 Studebaker Special	
1921 Apperson 8 Touring	
1923 Jordan 4 Pass. Tou[ring]	
1922 Buick Sedan	
1922 Studebaker Light 6	
1923 Studebaker Light 6	
1922 Studebaker Special	
1923 Studebaker Light 6	
1922 Studebaker 4 Pass.	
1924 Studebaker Special	
1923 Studebaker Big 6	
1921 Studebaker Light 6	
1924 Rickenbacker Coupe	

OPEN SUN[DAYS]
AND EVEN[INGS]
Studebaker S[ales]
OF CHICA[GO]
Cal. 6480.—2030 Mi[chigan]

Stratfo[rd]
Motor S[ales]
Authoriz[ed]
Hudson-Essex [...]

1923 Essex coach, good [...]
Hudson touring limousine [...]
1924 Chevrolet tour., like [...]
AND 80 OTHER BARGAINS
708-10 W. 6[...]
1-3 Down, Balanc[e] [...]

WE WA[NT]
FORD[S]
We will allow [...] price on any 192[...] Ford car exch[anged] [...] any new Maxw[ell] [...] touring. 25 big [...] in late model [...] Terms to suit.
Advance [...]
Sales C[o.]
3739 W. NOR[TH-AV.]

Prospective [...]
OF NEW
AUTOMOB[ILES]
CAN SAVE
MONEY

BY THE WRITING [...]

Real Sacrif[ice]
EACH CAR GUA[RANTEED]

Paige-Jewett

3860 OGDE[N]
EMIL DENE[MARK]
3 SPECIA[LS]

BANKERS' [...]
BRAND NEW 1924 [...]
FROM LOW TO [...]
TREMENDOUS DI[SCOUNTS]

BUICK—NEW 6 CYL. TOUR[ING] [...]
1337 N. CRA[...]

...EHOLD GOODS.

...North Side.

...OM OUTFIT

...ture, complete, $174.50; only ...ance in very easy payments. ...oom outfits in proportion. ... FURNITURE CO., ...rlin-st., near Chicago-av.

... Solid Mahogany ...g Room Set.

...round table, 6 chairs. Will ...h offer. Also other odd pieces ...350 Surf-st., apt. 5-C. Lake

...ROOMS OF HIGH GRADE ...d little; 3 pc. overstuffed par... ...d 9x12 Wilton rugs, library ...al. dining room set, console, ...wal. bedroom set, floor and ...will separate. 3529½ Broad... ...ake View 5619.

...ORT, DNG. RM. SET, 54 IN. ... 2 rockers, 2 dressers, 1 chif... ...with arms, 2 library tables; ...p. or separate. 835 Lawrence.

...RNISHINGS OF 3 RM. AND ...t., bedrm., living rm., dining ...ete $1,000. 938 Oakdale-av.

...RNISHINGS OF WELL AP... ...apt., including player pia..., ...6820 Magnolia-av., 2d apt. ...e 3478.

...F ELEGANTLY FURNISHED ...including wash. machine, vac... ...covers, etc. Lake View 4310 ...onday.

...RN. HI-CLASS APT.; HAND ...m. set, oil paintings, etc.; ...partner call 4 Buckingham ... Leavitt-st., Apt. 2.

...D, GRAY AND BLUE BRKF. ...t with cane backs and leather ...ry table. Call Sun. and Mon.

...E UPRIGHT MAHOG. PIANO, ... Victrola, mahog., 2 pc. cane ...blue and gold uphol. Shel...

...EN AT ONCE. FURN. OF ...apt.; lease out. 2134 Ber... ...pt. Wellington 1815.

...ABLE. OFFER REFUSED: ...for 2 flats compl.; all ... 1010 Sunnyside-av.

...F NEWLY FURNISHED 4 R. ...exceedingly reasonable. Edge...

...BARGAIN FOR QUICK SALE ...n, bedroom, and kitchen. 2149 ...apt.

...TIRE CONTENTS OF A 4 ...se opt.; will separate. 6118 ...ers Park 9350.

...PC LIVING ROOM SET; ORI... ...9x10; Wil. runner; Vict.; 60 ...Rose 7840.

...ALE, 4 ROOMS COMPLETE, ...rate; rent $60. 3207 Wilton... ...st. Well 0215.

...KITCHEN RANGE IN GOOD ...asonable. 1516 Roscoe-st.

...ALMOST NEW VERY BEA... ...9 Elaine-pl. Dr. W. F. Rade...

...al. dining room set, console, ...wal. bedroom set, floor and ...will separate. 3529½ Broad... ...ake View 5619.

...ORT, DNG. RM. SET, 54 IN. ... 2 rockers, 2 dressers, 1 chif... ...with arms, 2 library tables; ...p. or separate. 835 Lawrence.

...RNISHINGS OF 3 RM. AND ...t., bedrm., living rm., dining ...ete $1,000. 938 Oakdale-av.

...RNISHINGS OF WELL AP... ...apt., including player pia..., ...6820 Magnolia-av., 2d apt. ...e 3478.

...F ELEGANTLY FURNISHED ...including wash. machine, vac... ...covers, etc. Lake View 4310 ...onday.

...RN. HI-CLASS APT.; HAND ...m. set, oil paintings, etc.; ...partner call 4 Buckingham ... Leavitt-st., Apt. 2.

...D, GRAY AND BLUE BRKF. ...t with cane backs and leather ...ry table. Call Sun. and Mon.

...E UPRIGHT MAHOG. PIANO, ... Victrola, mahog., 2 pc. cane ...blue and gold uphol. Shel...

...EN AT ONCE. FURN. OF ...apt.; lease out. 2134 Ber... ...pt. Wellington 1815.

...ABLE. OFFER REFUSED: ...for 2 flats compl.; all ... 1010 Sunnyside-av.

...F NEWLY FURNISHED 4 R. ...exceedingly reasonable. Edge...

...BARGAIN FOR QUICK SALE ...n, bedroom, and kitchen. 2149 ...apt.

...TIRE CONTENTS OF A 4 ...se opt.; will separate. 6118 ...ers Park 9350.

...PC LIVING ROOM SET; ORI... ...9x10; Wil. runner; Vict.; 60 ...Rose 7840.

...ALE, 4 ROOMS COMPLETE, ...rate; rent $60. 3207 Wilton... ...st. Well 0215.

...KITCHEN RANGE IN GOOD ...asonable. 1516 Roscoe-st.

...ALMOST NEW VERY BEA... ...9 Elaine-pl. Dr. W. F. Rade...

...QUICK SALE—EVERYTHING ...rms. piano, mach. Buck, 3988; ...

...Northwest Side.

...OF 6 RMS.: WILL SELL ...only 4 mos.; 3 pc. overstuffed ...2 wd. bedrm. set; 9x12 rug, ...9x10 Wilton rugs, floor lamps, ...oil paintings, da-bed, kitchen ...ill separate. 2951 Logan-blvd. ...t 2260.

...FACTORY TO YOU.

...hair parlor suite. $189.50. ...D G FURNITURE CO., ...IRVING PARK-BLVD.

...RMS OF FURN. AT A BARG... ...0 mos. Must be sold before 1st ...y 2763. 2837 N. Richmond.

...OF 4 ROOMS. USED 6 MOS. ...sap. Armitage 6306.

...OF 4 RMS. LEASE OPTION ...ildare 5194.

West Side.

...'S WAREHOUSE.

...new, used and bankrupt stock in ...grade furniture, rugs, trunks, ...al bargains for cash. We ex... ...y purchasers any range in qual... ...ree delivery. Salesroom main fl. ...STORAGE WAREHOUSE ... Madison-st. Monroe 0746.

...IR LIVING ROOM SET, $325; ...168; bedroom suite, French walk ...ite, $115; 7 pc. dining room, ...naissance, $225 value for $98.50 ...ars from factory. 2044 W. Madison-st

...E YOUR OWN ... 5 rm. apt., all mod. and good ...ey.; will sell also part. or all ...; piano, phono. 4804 N. ash-blvd. ...ream parlor.

...IN OVER STUFFED VELOUR ...rare, walnut dining set; library ...d room set. 1139 S. Homan-av.

...SIMMONS BED, DRESSER; ...Victrola; din. set; chrs.; ice ...ongress. Van Buren 1307.

...BUY UNCLAIMED STORAGE ...furniture, stoves, rugs, etc. ...ORAGE 1046 W. Madison-st.

...R SUITE: BARGAIN AT $50. ...585.

...REASONABLE FURN. OF 3 ...omplete. Call Columbus 4043.

...EMS BEAUTY PURE ... ...p.: le. cst. 4821 W. Adams. 1st ...

Suburban.

...RUGS, VARIOUS QUALITIES, ...$30; 8x10 Chinese, $150; 7x11 ...ultehlit used. Evanston 5085.

...OLD GOODS—WANTED.

...BUYERS MEAN MONEY TO ...est cash prices for used furni... ...t and courteous attention given ...THOS. W. PHELPS CO., ... Drexel 1230. We also store.

...SELL OR TRADE NEW AND ...also moving and storage. Peter... ...3415-15 W. North-av. Bel.0443.

...USED FURNITURE OF ALL DE... ...EMPIRE. 4312 Cottage Grove... ...2877.

...PRICES FOR FURNITURE, CAR... ...-brac, antiques. ROPP, 3847 ...n-av. Also storage. Drexel 0795.

...PRICES PAID FOR FURNITURE, ...hold goods, etc. Monroe 6295. ...e House. 1534 W. Madison.

...LEASEHOLDS.

...GRADE SPEC. BUILT KITCH... ...show. baths, near Sheridan-rd. ...e. Lease 15 yrs. Rt. $1,000; ...price $28,000; cash $16,000. ...45 Broadway, L. V. 7721.

...HOUSE, RENTED IN 3 ROOM ...h. Nokol burner; well furn.; ...r reas.; lease 5 yr. 4447 N. ...

...STEINBOCK, BURNHAM BLDG. ...Halle, Suite 511, State 2386. ...61st, inc. $1,800; 10 yr. lse. ...ills, 61st, inc. $5000; 5 yrs. lse. ...8 RMS. EACH; INCOME $44 ...rent $75 mo. each; free heat, ...e; will sell one or both; terms. ...101. Tribune.

...CAR GAR. 6 HYDE PK. R. ...yrs. Big inc. 2, $9,000; terms. ...Henderson, 127 N. Dearborn. ...t. 2854

...—704 N. DEARBORN. ...north 35 rms. vacant. Oct. 1. ...Reag. real. Act quick.

...E. 4 CAR GAR. ELEC. LT. ...Income $575. $1,500 for 8 ...Corcoran, 811 N. Clark-st.

...—BEAUT. FURN. ELEC. STM. ...rent; barg.; nr. lake. 856 Wil...

...HSES. HOTELS. BARGAINS— ...se unfurn. bldgs., security rea... ...4504 Broadway. Op. Belle...

...$200; INC. $750; $3,000. ...$5; inc. $400; $1,000, excel. loc. ...511. 127 N. Desp. Dear. 6455.

...M. APT.; ST. 9668; CALL SUN. ...r 6. 4504 Oakenwald 3d A. ...

...5 RM. COTTAGE AND SUN ...FURN. $275. 2917 N. ...ODERN FURNISHED FLAT, ALL ...120 W. Locust-st., Flat H. ...

...NITURE. LEASE $425 ... ...7 RM. APT. GOOD HOME AND ...ent trans. Drexel 5091.

...LEASE 5 RM., ST. HT.; QUICK ...to Belmont-av. Shefla... ...N. 6 RM. APT.; 3 RMS. RENT'D ...me; rent $75; st. ht. Dor 6978.

...STOVES.

...—NEARLY NEW GAS RANGE; ...for and garbage burner; reas.

...TS TO LET AND WANTED.

...FDNS. CONTRACTS WANTED: ...sidewalks, by licensed contrac... ...Rogers Ave. Lakes Works. Fairfax 1325.

...FDNS. CONTRACTS WANTED: ...sidewalks, by licensed contrac... ...Rogers and Avery-av. Lakes ...Works. Fairfax 1325.

...EK CLEANING, $5 PER RM.: ...$3 per rm.; painting, per ...lowe, 7-yr. expert house cleaners. ...o 0122.

...AL AND DRAMATIC.

...DE PLAY — AGE 16-25. WIL... ...ork. Flat and Cellar. 3416... ...AND CELLIST AT LIBERTY ... Address G 351. Tribune.

...IBINIST DESIRES POSITION OR ...e room, etc. Harrison 6769.

...TING AND TRANSLATION.

...ND WRITERS—MANUSCRIPTS ...ewed form for publication; low ...ates. For information write T. ...Le Granges, Ill.

AUTOMOBILES—GASOLINE.

STUDEBAKER CLEARANCE SALE

20% TO 30% REDUCTIONS

We must move this stock immediately. These values are the greatest we have ever offered.

Over 100 cars to select from. Prices range from $95 to $1,350.

AND REMEMBER

when purchasing a car from us you are dealing with one of the largest and most reliable concerns in the business, which is

YOUR GUARANTEE

that every car is as represented.

LIBERAL TERMS

Below we list a few of the many bargains:

1922 Studebaker Big 6 Touring	$ 585
1921 Pan-American	195
1920 Revere 5 pass. Touring	425
1922 Durant Touring	300
1919 Buick Touring	195
1920 Buick 7 pass. Touring	225
1923 Nash Touring	645
1919 Dodge Sedan	175
1921 Chandler Touring	295
1922 Hupmobile Roadster	285
1921 Ford Touring	165
1919 Barnes Touring	185
1923 Willys-Knight Brougham	1,245
1920 Stutz Sport	425
1921 Oakland Sedan	385
1919 Chandler Touring	245
1920 Chandler Touring	145
1923 5 Pass. Lexington	485
1921 Studebaker Light 6 Sedan	485
1923 Studebaker Special 6	645
1921 Paige 4 Pass. Coupe	345
1920 Studebaker Special 6 Coupe	545

OPEN SUNDAY AND EVENINGS.

Studebaker Sales Co.
OF CHICAGO,
Cal. 6480. 2030 Michigan-av.

Stratford Motor Sales

Authorized
Hudson-Essex Dealers

1923 Essex coach, good paint, tires, and upholstery, mech. perfect. Fully equipped	$710
Hudson touring limousine	1900
Hupp tour., 6 wire wheels, 4 new tires	750
Essex tour., good running order	350
Grant sed., new paint, wond. shape	400
Small coupe, new tires, many extras	250
Essex tour., good running order	300
1924 Chevrolet tour., like new	575
Overland sed., new paint, tires	350

AND 80 OTHER BARGAINS—ALL MAKES.

708-10 W. 63D-ST.
1-3 Down, Balance Monthly.

WE WANT FORDS

We will allow full list price on any 1923 or 1924 Ford car exchanged on any new Maxwell sport touring. 25 big bargains in late model used cars. Terms to suit.

Advance Motor Sales Co.
3739 W. NORTH-AV.

Prospective Buyers
OF NEW
AUTOMOBILES
CAN SAVE
MONEY

BY THE WRITING OF A LETTER.

In this letter mention the make automobile you are interested in and type of car. First one interested in and type of car. First one interested, upon receipt of letter will immediately inform you where you can see the car you are interested in and delivery can be expected. The discount given on various makes of automobiles runs so no universal discount can be given. Act quick as the supply is limited. Address Y M 110, Tribune.

Real Sacrifice Sale

EACH CAR GUARANTEED.

1923 Hupmobile coupe, extra new	$675
1923 Hupp sport rdstr., like new	675
1920 Oldsmobile sedan, used little	375
1920 Hupmobile sedan, very fine	375
1920 Hudson sed., all wood, fine cond.	375
1923 Maxwell sedan, refinished	475
1923 Studebaker Big 6 tour., like new	775
1922 Studebaker Big 6 tour., like new	675
1922 Studebaker Special 6 coupe	575
1921 Studebaker Special 6 sedan	575
1921 Studebaker Special 6 tour., like new	475
1920 Studebaker Special 6 tour., like new	375
1919 Studebaker Special 6 tour., like new	275
1918 Studebaker Special 6 tour., like new	225
1917 Studebaker Special 6 tour., like new	175
1916 Studebaker Special 6 tour., like new	125

Open Sunday, Labor Day, and Evenings.
LIBERAL TERMS.
CALUMET 3000.
E. S. McAllister, Mgr. Used Car Dept.

Down $100 Down

Balance in Easy Weekly Payments.
50 High Grade Used Cars.

It will be to your advantage to come and inspect these cars.

1922 Kissel Sport	$100 Down
1922 Apperson Sport	$100 Down
1922 Hupmobile Special 6	$100 Down
1922 Paige Sport, touring	$100 Down
1922 Nash Roadster	$100 Down
1921 Chandler Sedan	$100 Down
1921 Buick Touring	$100 Down
1923 Maxwell Touring	$100 Down
1923 Chevrolet Touring	$ 75 Down
1921 Nash Touring	$ 75 Down
Hudson Sport	$ 75 Down

Many others to select from.
All cars in first class mechanical condition.

Pioneer Motor Sales
2210 MICHIGAN. OPEN EVES.-SUN.

SMITH-SAUER

MARMON DISTRIBUTORS

Offer a wide selection of high grade used cars, many with new car guarantee.

1924 Marmon 5 passenger sedan, demonstrator	
1924 Marmon 5 passenger phaeton, demonstrator	
1924 Marmon 5 pass. Phaeton; California top	
1923 Marmon, 4 pass. speedster	
1923 Marmon, 4 pass. touring	
1923 Marmon, 7 pass. touring	
1923 Marmon, 7 pass. sedan	
1919 Marmon, 7 pass. phaeton	
1923 Cole, 4 pass. touring	
1923 Cole, 7 pass. touring	
1923 Cole, sport	
1923 Cole sedan, demo.	
1923 Cole, 4 pass. touring	
1922 Cole, 7 pass. touring	
1922 Cole, 4 pass. touring	
1921 Cadillac, sport, Collapsible top	
1923 Chandler, chummy sedan	
1923 Chandler, 7 pass. touring sedan	

Open evenings, Sunday and Labor Day.
TERMS. TRADE.
2420 S. MICHIGAN. VICTORY 3888.

REAL BARGAINS

1924 Buick Master, 6-50 sedan, run 6,000 mi. 6 tires, other extras	$1,775
1924 Buick Master 6-48, 5 pass. coupe, 6 wire wheels, 6 tires	1,675
1924 Buick Master 6-48, 7 pass. sedan, 6 wire wheels, 6 tires	1,775
1924 Buick Master 6-48, 7 pass. touring, 6 wire wheels, 6 tires	1,675

Chicago Daily Tribune.
THE WORLD'S GREATEST NEWSPAPER
MONDAY, SEPTEMBER 1, 1924.

U. S. World Girdlers Land in Labrador—Herrin Quiet as Guardsmen Patrol Its Streets.

AMERICA'S ROYAL GUEST. The Prince of Wales posed for his first picture in the U. S. as train neared New York on return from Washington. At the left is his aide, Brig. Gen. Trotter, and on the right, Lord Mountbatten.
(Story on page one.) [Pacific and Atlantic Photo.]

HERRIN DOCTOR HELD FOR MURDER. Dr. J. T. Black and Mrs. Black are shown returning to their home, guarded by soldiers, after the doctor had been released on $15,000 bail. Anti-klansmen charge he used his hospital as a fortress.
(Story on page one.) [Pacific and Atlantic Photos.]

[Pacific and Atlantic Photo.] [Underwood & Underwood Photo.]
YANKEE WORLD FLYERS REACH AMERICA. Left to right: Lieuts. Nelson, Harding, Smith and Arnold, who hopped 572 miles across the sea yesterday from Greenland to Labrador. They are now in continental America.
(Story on page one.)

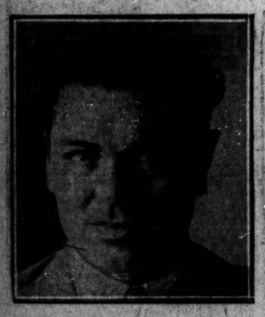

COMPARISON OF NOSES. Chicagoans got their look yesterday at Jack Dempsey's new nose, a "triumph of plastic surgery." At left is the new, at right the old nose.
(Story on page seventeen.) [TRIBUNE Photo.]

SHOT BY MISTAKE. Andrew Baker, wounded when he doesn't obey police who mistook him for a rowdy.
(Story on page five.)

[Pacific and Atlantic Photo.]
WHY HERRIN IS PEACEFUL AGAIN. The battle scarred town of Herrin is an armed camp. Two detachments of the 130th Infantry, Illinois National Guard, are keeping watch against another outbreak of gunplay.
(Story on page one.)

[TRIBUNE Photo.]
FAMED ORGANIST PLAYS AT ST. JOHN'S. Remigio Renzi, first organist at St. Peter's of Rome, presided over the new organ yesterday at St. John's Catholic church, 18th and South Clark streets.
(Story on page five.)

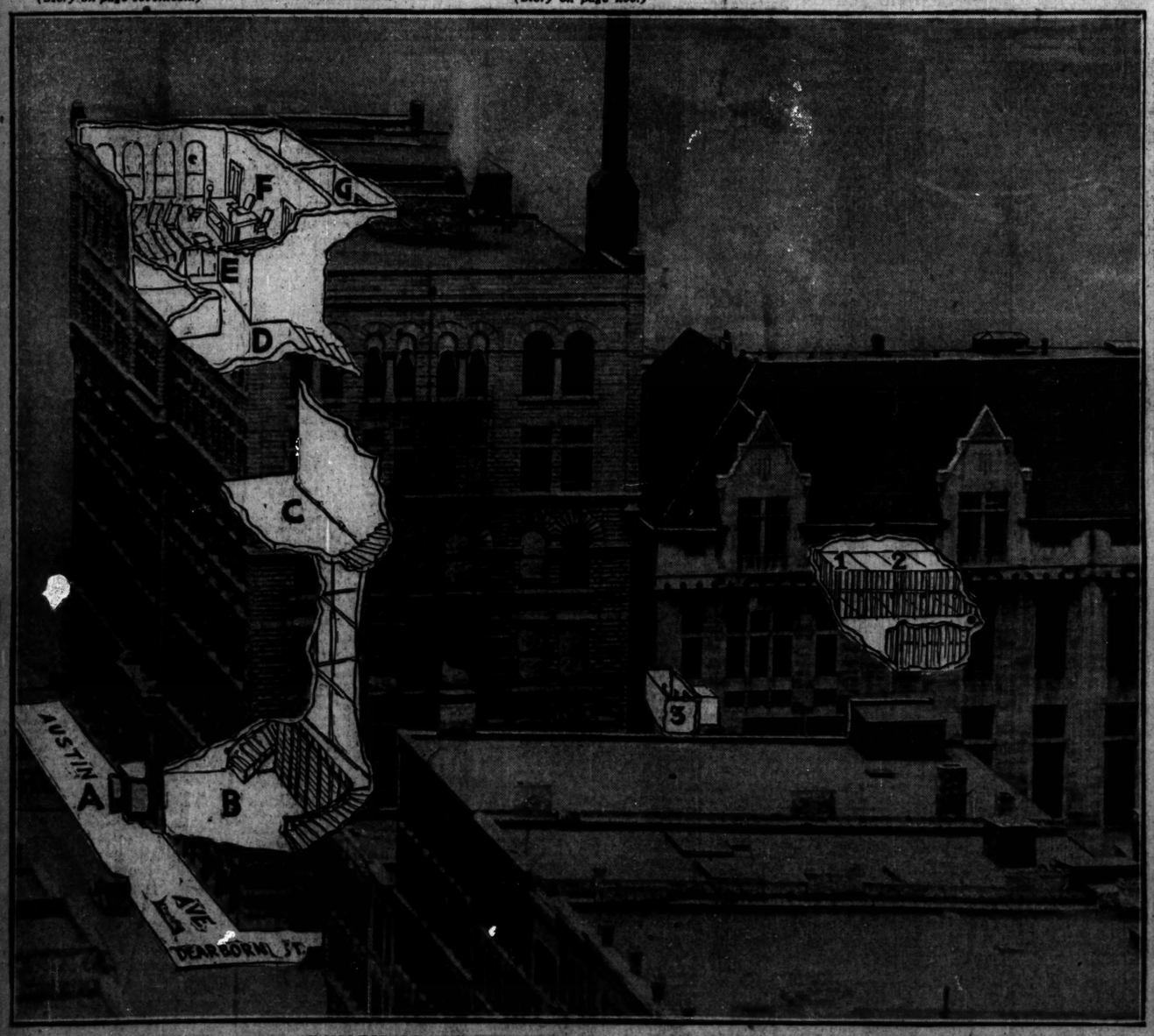

STAGE SET FOR THE FINAL ACT IN LEOPOLD AND LOEB TRAGEDY. (A) Entrance to Criminal Court building. (B) First floor corridor and entrance to elevators. (C) Fifth floor elevator landing. (D) Head of stairway on sixth floor. (E) Corridor leading to Judge Caverly's courtroom. (F) The courtroom. (G) Bull pen where prisoners wait. No. 1. Loeb's cell. No. 2. Leopold's cell in county jail. No. 3. Death cell where slayers will be placed if sentenced to hang. The letters mark places where guards will be stationed when sentence is pronounced.
(Story on page one.)

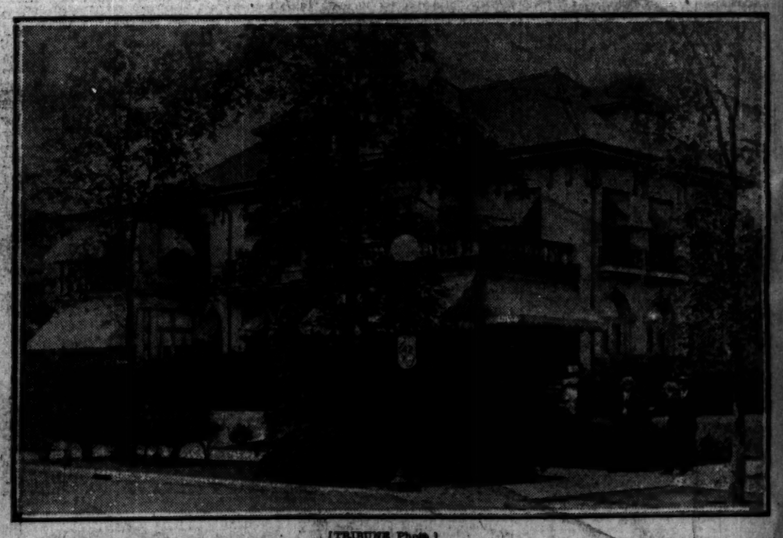

[TRIBUNE Photo.]
FRANKS SELL THEIR HOUSE OF SORROW. The parents of the boy slain by Leopold and Loeb are moving from this residence at Ellis avenue and Hyde Park boulevard because it continually reminded them of their grief. Joseph Trinz, theater magnate, was the purchaser.
(Story on page one.)

[TRIBUNE Photo.]
FAMILY OF MISSING BROKER. Search of friends for Theodore Redington, Evanston broker who disappeared Friday, has thus far proved unavailing. They believe that Redington is a victim of amnesia or has been injured in an accident.
(Story on page two.)